FIRST PICTURE OF TEXAS DISASTER ON PAGE 2

The Times
LOS ANGELES
In Two Parts—36 Pages
PART I—TELEGRAPH SHEET—18 PAGES
GREATER SOUTHERN CALIFORNIA
SATURDAY MORNING, APRIL 16, 1927. C
SUNDAY 10 CENTS DAILY, 5 CENTS.
Liberty Under Law—Equal Rights—True Industrial Freedom

ANTONESE SUNDERED

Government Expected

Chiang Orders Arrest of Chief Communists in Party Ranks

Army Commanders in Field Pledge Backing to Moderate Leader

WASHINGTON IMPRESSED BY NOTE FROM HANKOW

New Circumstances to Determine White House Acceptance; More Warships Sent

WASHINGTON, April 15. (AP)—While Washington officials appeared favorably impressed today by the unexpectedly conciliatory tone of the reply from Hankow to the American demands growing out of the Nanking outrages, comment as to whether it will prove acceptable was withheld both at the White House and State Department. The sudden turn of events in China, both political and military, also disclosed by the day's dispatches, may influence materially the ultimate outcome as to fixing responsibility and obtaining reparation for the Nanking outrages. It was clearly indicated that President Coolidge will not form a judgment as to the Hankow note until it has been studied in the light of all other circumstances.

Increasing gravity of the outlook for Americans and other foreigners remaining in Hankow, was reflected in word from Admiral Williams that he had ordered the cruiser Cincinnati and two destroyers to that port, bringing the total American naval force at Hankow to ten vessels. Three additional destroyers were summoned from Manila to replace those sent from Shanghai and two more destroyers also were called from the Manila reserve to Chinese ports, where there is fear of disorders and Americans to be protected.

FIRE ON STEAMER

In the meantime, northern troops are closing in on the Cantonese at Nanking, firing across the river and also firing on the Standard Oil Company steamer Meian.

The American destroyer Ford and the British cruiser Emerald fired on the northerners with machine guns and the Ford later silenced the Chinese with shrapnel shells from her four-inch guns, Rear-Admiral Hough reported. The Ford was hit many times by rifle bullets but there were no American casualties.

Earlier naval advices indicated that the northerners had forced the issue with the Nationalists at many points along the Yangtze on both sides of Nanking. Some northern forces were reported as crossing to the south bank and the Cantonese flag had been hauled down at several river cities, even in Nanking, it was said, although the later message indicated the Cantonese were still holding their own.

FINAL PARTY SPLIT

In the midst of these military developments with the Nationalists suffering further reverses after their swift rush northward, word of the final rupture between the Cantonese military and moderate party and the Hankow regime on the question of Russian and radical domination of the political agencies of the party, came in a report from Shanghai on action taken by the moderate conference at Nanking.

The conference resolution declaring for arrest of "Comrade" Borodin, Russian adviser of Chinese Communists, including Cabinet Ministers of the Hankow government, left it much in doubt as to what faction is to control the party in the future.

SIGNED BY CHEN

The Hankow note in answer to the American Nanking demands, was signed by Eugene Chen, Foreign Minister. Chen was not included in the group of Hankow officials proscribed as radicals by the Nationalist moderate conference at Nanking, where speakers said he was Communistic himself, but merely the tool of the radical element in the party.

Under the circumstances it is clear that both the Washington government and the other four powers, Great Britain, Japan, France and Italy, which sent identic demands to Hankow and to the Cantonese commander-in-chief and moderate leader of the revolt against radicalism in the Nationalist party, Chiang Kai-Shek, will desire not only to receive his answer, but to know what answer Chen made to each of the powers before deciding on any next step.

CHEN FAILS TO PLACE BLAME

SHANGHAI, April 15. (AP)—Foreign Minister Chen's reply to the powers' demands with reference to the Nanking incident, does not admit that Cantonese troops were responsible for the Nanking disorders, which resulted in the deaths of seven foreigners, including one American. Proposing an investigation of the entire matter to determine the responsibility for it, Chen asserts that such incidents are likely to occur so long as the present "unequal treaties" exist.

In his replies to Great Britain and the United States, which are virtually identic with the others, Chen refers to the bombardment of the neighborhood of Socony Hill by British and American warships on the days of the disorders, asserting that the ships "bombarded defenseless Nanking."

Reparation for the damage done to the American consulate at Nanking is offered as well as "all reasonable necessary reparation" for per-

(Continued on Page 2, Column 7)

TWO FLYERS LAND AFTER BOMB BLAST

Pair Near Death When Explosion Sets Plane Afire at 5000-Foot Altitude

TOLEDO (O.) April 15. (AP)—Lieut. C. A. Dixon and Sergt. Charles Arnold from the Hartford (Ct.) airport, narrowly escaped death tonight, when fifteen aerial bombs exploded in their plane while at an altitude of 5000 feet advertising a motion picture with fireworks and bombs.

The flaming plane glided two miles to the landing field, with Arnold, badly burned in the explosions, tearing away burning fabric from the wings.

Both men were taken to a hospital. A bomb which exploded too near the fuselage ignited the other bombs.

Eight Killed in Spanish Town by Hurricane

ALICANTE (Spain) April 15. (AP)—Eight persons are known to have been drowned here in this week's Mediterranean storm. More than seventy vessels have been sunk.

A number of small craft which left the port to search for missing fishing boats have failed to return. It is believed they also have foundered or have been driven into some other harbor.

DAY'S NEWS SUMMED UP

Woman clerk of Heilman Estate slugged in downtown office by daylight bandits; pay roll taken. Page 2, Part II.

Southland entrants in National Oratorical Contest prepare for district finals on 22nd inst. Page 5, Part II.

Helen Lee Worthing, actress, victim of brutal beating by unseen assailant. Page 8, Part II.

PACIFIC SLOPE. Bill to increase gasoline tax passed by State Senate. Page 1, Part I.

Heralded inquiries in double killing in capital peter out into routine inquest. Page 3, Part I.

Arizona's Governor to demand surrender of Casa Grande relics exhumed by Southwest Museum under government permit. Page 4, Part I.

Joint Senate and Assembly committee to conduct investigation of Owens Valley water charges today. Page 5, Part I.

GENERAL EASTERN. Thousands of acres of land in Mississippi Valley inundated as levees along river break. Page 1, Part I.

New treatment for peritonitis promising reduction in death rate announced. Page 1, Part I.

Endurance-flight champions plan for air dash to Paris. Page 11, Part I.

WASHINGTON. Official Washington said to be "favorably impressed" with China's answer to Hankow note. Page 1, Part I.

Coolidge denies report that Secretary Kellogg will resign. Page 11, Part I.

Radio Commission to use "big stick" on stations that refuse to abide by orders. Page 11, Part I.

One of six war cruisers will be built at Mare Island. Page 11, Part I.

FOREIGN. Final split occurs in Cantonese ranks with Moderate leader ordering arrest of Communists. Page 1, Part I.

Pain's, Makers of Fireworks, in Bankruptcy

NEW YORK, April 15. (AP)—The old establishment of Pain's Fireworks, Inc., went into involuntary bankruptcy today. A petition was filed by three employees for wages asserted to be due and unpaid. Pain's Fireworks was widely known a generation ago for its pyrotechnical expositions in America and abroad.

The fireworks business, it was said has suffered much recently, due to the falling off of interest in the old-time Fourth of July celebrations.

WHERE IT PAYS TO GROW THINGS

Los Angeles county ranks as the FIRST agricultural county in the United States. Would you like to share in the profits? The real-estate columns of Times Want Ads tell of opportunities to purchase orchards, farms, ranches, truck gardens, and lands awaiting cultivation.

RISE IN GAS TAX VOTED

Senate Passes Breed Bill

Measure Carried With Only Three Members Taking Stand Against It

Assembly Action to Follow; Chamberlin Leader in Vain Attack

SACRAMENTO, April 15. (AP)—The $10,000,000 a year additional gasoline tax measure, providing for an increase from 2 to 3 cents in the State tax on gasoline per gallon, was passed today by the Senate with only three votes cast against it. It now goes to the Assembly.

Senators Harry W. Chamberlin of Los Angeles and J. M. Inman of Sacramento spoke against the bill. Senator Chamberlin declared that this was a "direct repudiation of the vote of the people last November."

"Forty thousand votes defeated the 1-cent increase in gasoline taxes proposed in the last election," said the southern Senator. "This means saddling automobile owners in the next twelve years with $500,000,000 in taxes."

The votes cast against the bill were by Senators Chamberlin, Inman and West.

The gas-tax measure was Senate Bill No. 3, by Senator Arthur H. Breed of Piedmont. It provides that the additional 1-cent gas tax shall be used exclusively for new highway construction.

The present 2-cent tax is used only for maintenance and reconstruction.

ALLOCATION MEASURE

Allocation of the $10,000,000 a year to be raised by the additional 1-cent tax is provided for in Senate Bill No. 518, also by Senator Breed, passage of which followed the action on the first bill by a similar vote. This is a new act which classifies the State highway system and provides for the allocation of the money collected into primary and secondary highway construction funds.

Seventy-five per cent of the 1-cent gas tax money will go into the primary highway system fund and 25 per cent into the secondary roads fund. Primary highways embrace all main trunk roads, including those named in the 1909 bond issue, county seat laterals and interstate connecting roads. Division of the funds allocated to these primary roads is to be in proportion to the mileage of these main arteries in the forty-five northern counties and thirteen southern counties. Allocation of the funds for construction of secondary roads will be on a fifty-fifty basis between the northern and southern counties, with a provision for State aid to joint county districts of not to exceed 10 per cent of the funds allocated to each section.

All other funds now raised under the California Motor Vehicle Act, the present 2-cent gas tax and the Motor Vehicle Transportation License Act, are to be expended by the Highway Commission as traffic requirements justify without regard to territory.

Following the passage by the Senate of the gasoline-tax bill, a number of others moved through the upper house, including one providing for an increase from $1 to $2 on the annual sportsmen's hunting or fishing license.

Two more weeks remain in the life of the Forty-seventh California Legislature. Adjournment sine die has been fixed for Friday noon, the 29th inst. This will mean but ten more legislative days, unless the houses determine to conduct sessions next Saturday.

REMAINING BILLS

The administration has practically cleaned its slate in so far as the Legislature is concerned. Issues that at this time appear to be provocative of the longest debate are the contested bills in the program of the Commission for the Reform of Criminal Procedure. There yet remain in the upper house about a score of these measures.

Among the financial measures on the calendars of the houses are the judges' salaries bills. They will be taken up in the early part of the week.

During next week each house must clean up its own bills, for the last week of the session is devoted solely to measures which have passed the house of origin.

MEASURE FIXES NEW COUNTY ALLOTMENTS

SACRAMENTO, April 15. (AP)—Each county would receive $5000 from the State gasoline fund and the balance would be allocated among the various counties upon the present basis of motor registration, under a bill which was today reported into the Assembly by the Oil Committee with favorable recommendations.

S. L. Heisinger, who introduced the bill, believes that each county should be certain of a specified amount. At the present time the amounts received by the counties range from $200 annually by Alpine county to approximately $3,000,000 by Los Angeles county.

MOST OF MILLIONAIRESSES IN CHICAGO LACK HUSBANDS

CHICAGO, April 15. (AP)—There are 153 women in Chicago, each reputed to be worth $1,000,000, and 110 of them have no husbands, the Daily News said today. Of the number ninety-five are widows and fifteen are bachelor maids.

"Give an intelligent woman $1,000,000 and you make the chances about four to one that she will not marry," Gen. Abel Davis, vice-president of the Chicago Title and Trust Company, commented on the statistics.

"Every man who hears about her having money starts courting—or so it appears to the girl," he added.

The Daily News said the list included Mrs. Edith Rockefeller McCormick, her daughter, Miss Muriel McCormick and others of well-known Chicago families.

His Honor the Mayor

FLIVVER SYMPHONY PLAYED

Mechanistic Music Produced by Boston Orchestra Brings Laughter and Applause

BOSTON, April 15. (AP)—"Flivver, 10,000,000," latest of the mechanistic and metallistic wares, offered itself for the first time to the public here today as one of four numbers played by the Boston Symphony Orchestra. Laughter as well as applause greeted the composition, but the composer, Frederick S. Converse, took a "curtain call" unmarred by any hostile demonstration such as greeted George Antheil's Ballet Mechanique in Carnegie Hall, New York, on April 10.

The full title of the work reads: "Flivver 10,000,000 a joyous epic: fantasy for the orchiestra composed F. S. Converse, inspired by the familiar legend 'the ten millionth Ford is now serving its own.'"

The fantasy as a whole followed established form and utilized the regular instruments of the orchestra for the most part.

The chief "extra" was a Ford horn, sounded in a dead pause of the orchestra, first muted and then louder blasts unmuted. It was here that the audience laughed. The entire composition was realistic treatment of its subject with tortured harmonies, with more than a hint of jolting, rattling metal, of crash and of continued life.

The subtitles running through the manuscript tell the story:

"Dawn in Detroit, Chanticleer announces the dawn, the city stirs—the call of labor:

"March of the toilers;

"Din of the builders;

"Birth of hero, the hero emerges from the welter, full fledged, ready for service, he tears his metal:

"The hero wanders forth into the great world in search of adventure;

"May night by the roadside (America's romance;)

"The joy-riders (America's frolic;)

"The collision (America's tragedy;)

"Phoenix Americana, the hero righted and shaken, proceeds on his way with redoubled energy, typical of the indomitable American spirit."

Mr. Converse, whose reputation for orchestration is established, has said:

"I did it just for fun, just to amuse myself. When Honegger's 'Pacific 231' came out, I said to myself that we in this country surely had something far more representative of the land, with far more possibilities for literary or musical treatment, than a mountain locomotive."

The fantasy will be played at two more concerts by the Boston Symphony Orchestra.

TROOPS QUELL SMALL REBELLION IN MEXICO

MEXICO CITY, April 15. (Exclusive)—There was a short insurrection Wednesday night at Villa Arriaga, State of San Luis Potosi, when the choirmaster made a speech to the villagers, urging them to rise against the authorities, say reports reaching here. Troops sent in busses squelched the movement and arrested the choirmaster, Jesus Orozoco, and several others. The Attorney-General's office has announced that property of various persons in arms against the government has been declared confiscated.

Clear Easter Predicted by Weather Man

SAN FRANCISCO, April 15. (Exclusive)—Weather Bureau experts today forecast generally unsettled weather in the far western States for tomorrow but a clear and sun-bathed Easter Sunday. Some rain fell last night in Northern California, due to the presence of a low-pressure area which has been moving on the Pacific Northwest from the Gulf of Alaska for twenty-four hours.

Points reporting precipitation were: Eureka, .30; Point Reyes, trace; Red Bluff, trace; Orland, trace; San Francisco, .01; Santa Rosa, .26.

Winds of considerable velocity swept the Ba District today but no damage was reported. At Point Reyes the wind attained a velocity of forty-eight miles per hour.

Will Rogers Remarks:

CLEVELAND, April 15.—[To the Editor of The Times:] Can you imagine this town of Cleveland wants the Republican and Democratic conventions both in 1928. A town that don't know any more than that is liable to ask for a sesquicentennial. The Republican convention will be held further West, for the way they are going to relieve the farmers is to let 'em see a convention. And as for the Democratic one, a sanity test will follow any town purposely asking for it.

WILL ROGERS.

P.S.—Cleveland's new depot has the front finished but they had made no arrangement about any trains or tracks coming in. If you know of a railroad that needs a depot communicate with Cleveland. WILL.

LEVEES FAIL IN FLOOD

Hundreds Flee Mississippi

Huge Areas Inundated as Father of Waters Goes on Rampage

Crews of Workmen Stand Ready on Remaining Dykes in Valley

MEMPHIS (Tenn.) April 15. (AP)—Through driving rain, tonight, levee guards along Arkansas streams and levee engineers in the Hickman (Ky.) and Memphis districts of the Mississippi River patrolled the great dykes or fought the inrushing waters as the greatest flood in Mississippi Valley history moved down the drainage arteries.

Man power of the danger zones was being conscripted into service of the levees tonight.

In Lake county, Kentucky, where the greatest danger was said to be, officers were scouring the area for every able-bodied man and sending them to the job of carrying sacks of sand to raise the levees.

Government engineers at strategic points along the Mississippi and tributaries kept in touch with the "weak spots," as well as antiquated methods of communication would allow.

Five hundred women and children, carrying their household goods and driving live stock ahead of them, moved out of a new danger zone south of Hickman. Twelve hundred men are working on the levees. Columbus, Ky., was inundated ten to fifteen feet as the water sought its level behind a broken levee. It was feared the Hickman levees could not hold all the water in sight.

Thousands of acres of lowlands in the basins of the Arkansas, White and St. Francis rivers were under water in Arkansas. Hundreds of inhabitants were refugees in more elevated portions of the valley and other hundreds watched the turbulent tides swirling in or about their homes.

GUARD AGAINST BREAK

From Cottonwood Point, 110 miles north of Memphis, to the mouth of the White, fifty miles south of Helena, the government levees of the Mississippi were reported in prime condition. But their keepers mustered in every man and all machinery available to guard them against the ever-increasing weight of water that has been leaning heavily upon them for four weeks.

The Arkansas River reached 28.1 feet at Fort Smith, the highest stage in ninety-four years. Motor traffic through the river valleys, where rain has been falling for days, is almost at a standstill, and train service has been interrupted at many points.

The White River levee at Jacksonport went out early today, and a break near Clarendon was feared.

Just below Hornersville, Mo., in Northeastern Arkansas, the west side of Big Lake levee on the St. Francis collapsed. "Stages much above flood stage are indicated in the St. Francis," is the laconic forecast of the Weather Bureau here.

More than an inch of rain fell here today, and precipitation continued steadily early tonight.

Farther upstream on the Mississippi the residents were alarmed over the prospect of 55.6 to 56 feet at Cairo, Ill. Business at Hickman was virtually at a standstill and many stores have closed and removed their stock. A call for 300 additional workers for service on the Ee! Foot levee was sent from Hickman today. The crest is expected Sunday or Monday, and much sand-bagging will be necessary if the waters are to be kept within the levees.

LOWER VALLEY FIGHTS AGAINST FLOOD

NEW ORLEANS, April 15. (AP)—Warned that the flood in the Mississippi River "will be the greatest on record," residents of the lower valley were making strenuous efforts to confine the waters to the man-made barriers as the crest of the flood approached.

The river today flicked off por-

(Continued on Page 2, Column 1)

HUNTINGTON TRUST FUND INCREASING

Executor's Report Shows Estate of Millionaire's Wife Gains $2,833,974

NEW YORK, April 15. (AP)—An increase of $2,833,974 in the estate of Mrs. Arabella D. Huntington since her death at San Marino, Cal., September 16, 1924, was indicated today when executors filed an accounting in Surrogate Court.

The executors, Archer M. Huntington, a son, and Henry E. Huntington, her husband, received $15,056,317 after the will was probated. Their accounting today was for $18,749,922. Dividends, interest and rents are represented in the increment.

Assets include $1,270,000 in jewelry, $7,500,000 in bonds and $3,800,000 in real estate in New York, Kentucky, Virginia, West Virginia and Texas.

The son is the residuary heir and beneficiary of a $2,000,000 trust fund, the principal of which goes to his children at his death.

Check on Drug Forgeries Aim of Bill in Senate

SACRAMENTO, April 15. (AP)—A bill to stop the forgery of prescriptions for narcotic drugs was introduced in the Senate today by Senator Sanborn Young of Los Gatos.

He announced that inspectors have found more than 1000 forged subscriptions for narcotic drugs and the State statutes, he said, contain no law under which the forgers can be prosecuted.

Penalty for the first offense would be six months in the County Jail to six years in prison, and for second offense one to ten years in prison.

NEW CURB FOR PERITONITIS

Inoculation Method Promising Reduction in Deaths from Disease Announced at Biology Meeting

ROCHESTER (N. Y.) April 15. (AP)—A new method of treating peritonitis, which is expected to curtail the present high death rate in the disease, was announced today to the Federation of American societies for experimental biology, meeting here. Dr. Bernard Steinberg of Cleveland announced the new treatment for peritonitis, reporting the conclusions drawn from experiments made by Dr. Harry Goldblatt, also of Cleveland, and himself. The method, he said, is to inoculate with germs of peritonitis to cause the disease, then give the subject a serum made of bacteria from another subject which has developed peritonitis.

"The effect," he explained, "is to place a rise in blood pressure not otherwise obtainable, and attributed the increased tension to some definite chemical substance.

DRUG RECOVERED

Recovery of the drug ephedrine, used in the relief of bronchial cases, from a herb used in China for years and now possible of cultivation in this country, was announced by Dr. Guy W. Clark of the University of California and Lingnan University, China. Drs. G. W. Groff and W. Pate co-operated in the experiment.

Dr. Clark said that K. K. Chen, a Chinese physiologist, had put the drug to scientific use and that it had been found superior to adrenalin in increasing blood pressure and of benefit in relieving coryza and bronchial troubles.

DOGS USED IN TESTS

While he said his experiments had been confined to dogs he was confident that the treatment would prove as satisfactory with human beings and might reduce almost to zero the present high rate of mortality.

Dr C. Saul Danzer of New York City reported the discovery in the blood stream of persons having high blood pressure a substance appearing to be a poison. He said an injection of the blood containing the substance into normal blood caused

First Pictures of Devastation Caused by Texas Tornado

[P. & A. Photo by A. T. & T. Transmission]

Terrific Force of Twister Strikingly Shown in Mass of Wreckage Left in Wake

The storm which struck Rock Springs, Tex., late Tuesday night left fifty-five dead or dying out of the community's 800 inhabitants, and scarcely a building undamaged. The picture above, forwarded to The Times over the lines of the American Telephone and Telegraph Company from St. Louis, nearest transmission point, shows a scene which might have been taken almost anywhere in the town so complete was the destruction.

MISSISSIPPI ON RAMPAGE

(Continued from First Page)

tions of levees at Plaquemine and workers filled the threatened braches with sand bags. Concrete facings at Port Allen slid into the stream and more sand bags were thrown into the cavity. Other crews were dispatched to strengthen weak spots.

At surrounding College Point and Gleismar on the east bank crews were reinforcing the walls. At Donaldsonville similar activities were in progress.

Engineers at New Orleans continued to assert their belief that the levees in the vicinity would hold. However, at Esplanade avenue, twelve blocks below Canal street in the center of the city, sand bags and a revetment already have been thrown into position to meet the emergency.

At that point the level of the water had reached within a few inches of the top of the levee and occasional waves from passing steamers or gusts of wind licked the bottom of the sand bags. The river has almost three feet to rise before it reaches the crest forecast today. The revised prediction called for a stage of from 22.5 to 23.2 between May 3 and 15.

There was no fear for the safety of New Orleans, however. The levees protecting the city have been raised since the 1922 flood, and even should the river go over the top in places, the city's pumping system was believed by engineers to be sufficient to care for the overflow.

OHIO RIVER ADDS TO MENACE

ST. LOUIS, April 15. (AP)—The Mississippi River, swollen by torrential rains, tonight was near or past the highest flood stage on record at points from St. Louis to Cairo, Ill., where the Ohio River, also at flood stage, added its great bulk of water and threatened the worst flood in history in the lower Mississippi Valley.

At Cairo the stage was 54.6 with a crest of fifty-six feet predicted Sunday or Monday. The highest previous record was 54.8 in 1913. Since then, however, levees there have been strengthened to withstand a sixty-foot stage. At St. Louis and Cape Girardeau, Mo., the stages were within a few inches of the records established in 1922.

Residents of Reynoldsville, Ill., have been driven from their homes by the inundation of 50,000 acres of land in the drainage district south of the Big Muddy River, a tributary of the Mississippi.

The water pouring over the levee was expected to fill the district tonight and flow from there into the Clear Creek district, comprising 40,000 acres, and thence into the East Cape Girardeau district of 10,000 acres in which are the small towns of East Cape Girardeau and McClure, Ill.

DEBRIS ON RIVER DYNAMITED AWAY

OMAHA, April 15. (AP)—A crew of men worked twenty-four hours south of Norfolk dynamiting debris which had floated down the Elkhorn River, threatening to sweep away bridges. The Norfolk River was reaching the overflow stage today.

In Western Nebraska, hundreds were digging out from the heavy snowfall with the first elemental respite in several days. Trains got back to schedule, air mail schedules were normal and some smaller towns broke through their isolation for the first time in two days.

THREE INCHES OF SNOW AT CASPER, WYO.

DENVER, April 15. (AP) — Three inches of snow fell last night at Casper, Wyo., making a total of thirty-three since Sunday. Tourists took refuge in ranch houses or boarded trains as their automobiles stalled in the deep drifts. At Cheyenne, a number were accommodated in the City Jail.

ANTITOXIN GIVEN TO RELIEF WORKERS

ROCK SPRINGS (Tex.) April 18. (AP)—Inoculation with typhoid antitoxin was prescribed today for every resident and relief worker assisting in the rehabilitation of Rock Springs. All of the debris of Tuesday's fatal tornado was cleared away from the main streets and the town was ready tonight to begin rebuilding operations as fast as the money and material are available.

Fear that the water might be contaminated led health officers to appeal to the State Health Department for typhoid antitoxin and 300 doses were sent by airplane immediately.

All of the dead animals found in the debris and the scores of horses, cows, chickens and others killed in the open were cremated today.

No changes were made in the death list, no additional bodies being found and no deaths reported from any of the many hospitals housing the injured.

REALTY CONCERN BANKRUPT

ATLANTA (Ga.) April 15. (AP)—The Adair Realty and Trust Company, a $2,000,000 concern which has developed many real estate projects in the South, was adjudicated bankrupt in Federal Court here today.

A genuine Acidophilus product especially recommended by physicians for intestinal disorders.

Delivered in your home, 30c a quart

A-DOF-LUS MILK

L. A. CREAMERY CO.

EARLY COPY

Want Ad Copy for SUNDAY TIMES

should be sent or phoned as early as possible today

MEtropolitan 0700

CANTONESE LEADERS SPLIT

(Continued from First Page)

China." Among those mentioned by name were Michael Borodin, the Russian, who has been acting as adviser to the Cantonese government; George Hsu-Chien, Minister of Justice; Chen Tu-Hsiu, leader of the Chinese Communist party; Tung Ping-Shan, Minister of Agriculture; Ten Yen-Ta, notorious agitator, and fifteen others less known.

Foreign Minister Chen was not mentioned in the resolutions, speakers at the conference asserting that he was not actually Communist, but was merely a tool used by Borodin and the other radical leaders.

ACTION SURPRISES

The quickness with which the impeachment resolutions were adopted caused surprise because it had been reported that there were plans to delay the meeting to await the arrival of more delegates from Hankow. The conference, however, was said to have been attended by a majority of the central control committee of the Kuomintang, Chinese sources also declaring that a considerable delegation had arrived from Hankow.

Already reports have been received from various sections of Cantonese-controlled portions of China of the lining up of adherents of the moderate and radical factions.

A mass meeting at Hankow denounced Gen. Chiang and his supporters as "counter-revolutionists" and invited Feng Yu-Hsiang, once known as the "Christian general" and reputedly a radical, to join forces with the Hankow radicals to fight Chiang. Previously a mass meeting had denounced Chiang for his activities in the past few days in raiding labor headquarters in Shanghai and neighboring cities.

BACKING FOR CHIANG

These resolutions also denounced Chiang for calling the Nanking meeting, which was described as "illegal," and for "disrespect toward the central executive committee and communicating with enemies of the revolution." In addition, about 90,000 workers are on strike in Shanghai in protest against Chiang's labor raids made to destroy the power of the "Reds" within the union.

On the other hand, dispatches from Chungking, Szechwan Province, say that seven commanders of Cantonese troops have issued a joint circular, declaring their support of Chiang and their opposition to the Communists, with the announcement that they will adhere to the principles laid down by the late Dr. Sun Yat-Sen, the Cantonese revolutionary leader.

While the situation of foreigners in Shanghai was quiet today, the United States cruiser Cincinnati and the destroyer Preble were sent to Hankow, presumably to protect Americans there as they evacuate the city. They will be reinforced by the destroyer Noa, which will leave tomorrow.

MEAGER REPORTS

Only meager reports of fighting between the Cantonese armies and the northerners were received from the Yangtse front. It was reported that the Cantonese had recaptured Pukow, on the north bank of the river opposite Nanking, but firing across the river between Pukow and Nanking apparently belied this report. The Cantonese also were reported to have recaptured Pengpu in Anhwei Province, but this could not be confirmed.

Meanwhile all vessels, including foreign warships, plying the Yangtse in the zone of fighting, have been subject to fire from both banks of the river. In one case it was reported the British gunboat Mantis, fired on from the south bank, replied with machine guns.

The protest of the soviet consul-general in Shanghai last week against the picketing of the soviet consulate by municipal police was replied to this afternoon by the Municipal Council of the international settlement. The replay reiterated statements that the consulate was placed under surveillance because it was feared that hostile feeling against the soviet consul-general in Shanghai might be engendered by the reports of the recent raids against the soviet embassy compound in Peking by the northerners.

TRAGIC CLIMAX IN HANKOW FEARED

LONDON, April 15. (AP)—Reuter's Hankow correspondent, telegraphing under Thursday's date, says:

"The Peasants Union is carrying out forcible division of land in Hunan Province. Land owners are being killed, while terrible brutalities are perpetrated in all the cities of Hunan, where a monstrous form of Bolshevism now is in control.

"The gradual closing in of the Red Hunan troops on Hankow threatens to create a grave situation. These troops are prevented from going down the river by Chiang Kai-Shek (Cantonese commander-in-chief and moderate leader, who opposes the extremists.) Great labor demonstrations are being held daily.

"It is felt that a tragic climax may be approaching, and there is question whether the present naval force (at Hankow) will prove adequate."

The same correspondent in a letter just received in Shanghai and cabled here declares it is unsafe for foreigners in Hankow.

LOOTERS RULE CITY

"Nationalism in Hankow today," he writes, "is synonymous with outrage and mob violence. The envoys of Moscow have made the Nationalist movement here a mockery. Coolies who for years were amenable only to the discipline of the sword now feel free to loot, burn and kill, not out of patriotism—they don't know what it is—but out of sheer love of looting, burning and killing.

"Lawlessness, arson and robbery, with utter lack of control or unwillingness to control by the government, are the order of the day.

"Troops commit armed thefts and the Foreign Office as well as the Minister are powerless against the unions and the army.

"The unions are absolutely supreme, organized and controlled by the argus-eyed political bureau, which is filled with Russian Bolshevik advisers whose representatives are at all street corners.

"There are probably more Russians at Hankow than all the foreign residents combined. They dominate the political bureau, the labor unions and the public departments and will eventually devastate the city if they are allowed to proceed unchecked.

"All decent Chinese and foreigners are praying for foreign intervention, or anything which will rid us of this all-destroying Russian incubus."

CHIANG DENOUNCED BY MOSCOW AUTHORITIES

MOSCOW, April 15. (AP)—Chiang Kai-Shek, commander-in-chief of the Cantonese armies, has come under the fire of the Communist Internationale. His break with the radical branch of the Cantonese political organization is roundly denounced by the Internationale in a manifesto published in all the morning papers here.

Protesting against "imperialism" in general, the manifesto classifies Chiang among the imperialists for having "sold himself to the foreigners, disarmed the workers and shot numbers, including women and children."

The League of Nations also is attacked as "the most hypocritical body ever assembled." The manifesto concludes that proletarians must impede by every means the movement of arms and troops to China.

GOOD FRIDAY PASSES QUIETLY IN MEXICO

MEXICO CITY, April 15. (Exclusive)—Good Friday passed quietly in Mexico City. Crowds filed through the churches, but they were smaller than in past years. Many wore black in sympathy with the church's plight. Nowhere, so far as has been learned, have priests attempted to conduct services. The government took no special precautions.

CHIHUAHUA OFFICIALS IN REVOLT

State Governor and Mayor of City Disavow Allegiance to Mexican Government

MEXICO CITY, April 15. (Exclusive)—Col. Jesus Almeida, Governor of the State of Chihuahua, and Socorro Garcia, Mayor of Chihuahua City, have disavowed their allegiance to the Federal government and declared themselves in open revolt against the Calles administration.

President Calles in a telegram to the Chihuahua State Legislature expressed his deep regret over the conduct of these executives "in a moment when the country is passing through such trying times and is in need of the State's co-operation."

The President extolled the members of the Legislature for remaining loyal, having received this assurance, according to a statement issued at the presidential offices this evening.

Hammer Slayer in Love Tangle Pays With Life

CHICAGO, April 15. (AP)—John Walton Winn, 40-year-old hammer slayer of the elderly contractor, Albert Nusbaum, was hanged today. One of his last acts was to write a farewell note to "Grandma" Eliza Nusbaum, who is serving a life sentence for complicity in her husband's murder. In another note he reiterated his innocence.

Albert Nusbaum was killed, the State charged, because he was the obstacle to the marriage of the aging "Grandma" and the younger Winn. He also carried considerable insurance, which the plotters hoped to collect.

Winn, in his note to "Grandma," laid the crime at the door of three others.

Coolidge Will Witness End of Good-will Trip

WASHINGTON, April 15. (AP)—President Coolidge and other high government officials are expected to witness the termination of the 20,000-mile Pan-American army good-will flight here at Bolling Field on May 2, next.

The President expects to be at the field to greet Maj. Herbert A. Dargue, the flight commander, and his seven associates, to extend congratulations.

Other government officials who will meet the flyers will include Secretary of War Davis, Assistant Secretaries MacNider and Davison, Maj.-Gen. Charles P. Summerall, chief of staff, and representatives of foreign nations, especially South American countries.

Bombardment Squadron Going to March Field

NORFOLK (Va.) April 15. (AP)—The Eleventh Bombardment Squadron has been ordered from Langley Field, army air base, to March Field, Riverside, Cal.

It will leave for New York May 16, next, and go from there by transport to the Pacific Coast. The personnel includes 137 enlisted men and officers.

EVERY MORNING IN THE YEAR Los Angeles Times

The Times Building, First and Broadway

90c per month DELIVERED BY CARRIER

By mail to Postal Zones 1 to 4, including California, Arizona, Nevada, $12.00; Monthly $1.05; in Zone 5, including Colorado, Idaho, Oregon, Washington, Yearly $16.00; Monthly $1.50; in Zones 6, 7 and 8, United States, Canada and Mexico, Yearly $18.00, Monthly $1.50.

Entered as second-class matter Dec. 4, 1891, at the Postoffice at Los Angeles, under the Act of March 3, 1879.

SATURDAY MORNING, APRIL 16, 1927. VOL. XLVI

CHINESE NOTE APPROVED

(Continued from First Page)

sonal injuries to Americans, provided in the latter cases, that responsibility should be definitely fixed upon the Cantonese.

The text of Chen's reply to the United States follows:

"The Minister of Foreign Affairs of the Nationalist government is in receipt of the American government's note dated April 11, formulating terms 'for prompt settlement of the situation created by outrages against American nationals committed by the Nationalist troops in Nanking March 24.

WILL "MAKE GOOD"

"In reply to the American government's demands for 'complete reparations for persons injured and material damage done,' the Nationalist government is prepared to make good all damage done to the American Consulate in Nanking, whether such damage was caused by the northern rebels or others, as stated in a preliminary statement issued by the Nationalist government March 31. The fact remains that the American Consulate in Chinese territory was violated.

"Regarding the matter of reparations for personal injuries to American nationals and the material damage done, the Nationalist government is preparated to make all reasonable necessary reparation except in cases where it can be definitely proved that the same were caused by the British and American naval bombardment on March 24, or by northern rebels as agents provocateurs."

INQUIRY ON GUILT

"The demands for adequate punishment of the commanders of the troops responsible for murders, personal injuries, indignities and material damage done, as also for all persons found implicated, necessarily assume the guilt of the Nationalist forces who captured Nanking. While this guilt was contradicted in a preliminary statement issued on March 31, a rigid government inquiry is being conducted to ascertain the exact facts in the case, including verification of the outstanding facts in the report to the military council by Gen. Chen Chien, who took Nanking, that his forces rounded up and captured approximately 30,000 northern soldiers with rifles, besides 1000 camp followers inside the city. Gen. Chen Chien has also reported that a number of those implicated already have been executed.

"The Nationalist government proposes that the question of punishment should await the findings of a government inquiry, now in progress, or of an international commission of inquiry to be instituted immediately by the United States and the Nationalist government.

ASK BOMBARDMENT QUIZ

"As the laws of nations and the recognized practices of civilized states prohibit the bombardment of cities or territories of friendly states, the Nationalist government proposes a commission of inquiry also to investigate the circumstances of the bombardment of the unfortified city of Nanking by naval forces of the United States.

"The demand for an apology in writing by the Commander-in-Chief of the Nationalist army, including a written undertaking to refrain from violence against foreign lives and property is, as far as an apology is concerned, justified on proof of Nationalist guilt for the Nanking disturbances. The Nationalist government, therefore, proposes that the question of an apology should also await determination of the question of guilt either by the government inquiry, now in progress, or by proposed international commission.

"In the meantime the Nationalist government repeats the sincere regret which the Minister of Foreign Affairs communicated to the United States government directly and reported to him that the United States Consulate was violated.

"The Nationalist government, the responsible governing body, not countenance the use of violence or agitation against foreign lives and property. The protection of foreign lives and property has been repeatedly stated settled policy of the Nationalist government. The proper authorities of the Nationalist army will, of course, be instructed to give not only the written undertaking in the matter, but to see that effective measures are taken to afford proper protection to foreign lives and property.

"The Nationalist government, however, would be lacking in candor if it failed to regard and consider that the best guarantee for effective protection of American and foreign lives and property lies in the removal of the fundamental cause of the present trouble between Nationalist China and the powers which continue to sustain the unequal treaties.

"It is these inequities which constitute the chief danger to foreign lives and property in China, and the danger will persist as long as effective government is rendered difficult by foreign insistence upon conditions which form humiliation and menace upon a nation well known for its greatness and which today is conscious of renewed strength.

"The Nationalist government accordingly is prepared and ready to appoint delegates to negotiate with delegates of the United States a satisfactory settlement of the treaty differences pending between the United States and the United States, on terms which will assure to the legitimate interests of both countries reciprocity in their relations."

TESLA CARING FOR PIGEONS

NEW YORK, April 15. (AP)—Nikola Tesla, 70-year-old wizard of electricity, has for a hobby the nursing of sick and maimed pigeons. He lives alone, while working in his apartment on the roof of a hotel on 40th street. By wireless transmission of beams of light he spreads crumbs of a special food. When pigeons appear that need attention he captures them and carries them to a hospital.

PLUMBING

Price, Quality, Service and Responsibility when Haverty, a Master Plumber.

VAndike 1171 For Estimate

HAVERTY

Eighth and Maple

Hollywood ..... Hillcrest

Glendale ..... Fair Oaks

Pasadena ..... Fair Oaks

Beverly Hills ..... Oxford

Alhambra ..... Alhambra

THE WINDSOR Apartment Hotel

IN THIS magnificent building with its architecture reminiscent of ancient Tudor days, there is a finality in every detail of appointments and service that gives THE WINDSOR a personality that is singularly its own.

TO THOSE who seek a home place of genuine distinction, with apartments affording the ultimate in furnishings, decorations and equipment...with complete hotel service that anticipates every convenience and comfort of the guest...with a lobby that suggests in its great glowing fireplace and its magnificent appointments the hospitality and luxury that is all-enclosing ...with unsurpassed cuisine in the hotel dining room, or served from the hotel kitchens in your own room...with a house commissary that instantly responds to your call...with lounge, social hall and writing rooms that invite your presence...with clerks, pages, elevator operators, footmen and room service maids ever ready to serve you—THE WINDSOR offers complete satisfaction in every detail.

NOW OPEN

The WINDSOR Apartment Hotel

WALKER A. HATS, Manager

Telephone Dunkirk 7247

7th & Catalina Streets, Los Angeles, Calif.

One block off Wilshire, immediately overlooking The Ambassador

SWISS END ROW WITH RUSSIAN

Compensation Agreed for Slain Envoy's Family

Acquittal of Murderer Heightened Ill-Feeling

New Agreement Dispels All Controversy

MOSCOW (Russia) April 18. (AP)—The soviet Foreign Office tonight announced the signing of an agreement today at Berlin adjusting the long standing controversy between soviet Russia and Switzerland over the assassination of Vaslav Vorovsky, soviet representative at the Lausanne conference in 1923.

The announcement said that Switzerland had expressed regret for the assassination of Vorovsky by Maurice Conradi, a Swiss engineer who later was acquitted, and for the wounding of Hermann Ahrens, Russian representative and companion of Vorovsky at the time of the assassination.

The agreement, the Foreign Office announcement added, provided for compensation of the family of the slain soviet representative.

The official announcement says that there will be negotiations in a conciliatory spirit as soon as possible regarding all questions pending between the two governments and concludes with the declaration:

"It is hereby declared by both governments that the conflict between their two countries is liquidated and mutual restrictive measures are abrogated."

RUSSIA BOYCOTTED SWITZERLAND MEETING

Ever since the assassination of Vaslav Vorovsky on Swiss soil in 1923 and the subsequent acquittal by a Swiss jury of Maurice Conradi, his slayer, the soviet government has refused to accept invitations from the League of Nations to attend League conferences of any kind in Switzerland.

The latest refusal on the part of Russia to send representatives to Swiss soil was its declination to participate in the forthcoming international economic conference, which will be at Geneva. Announcement of this was made on January 24, of this year.

During the preceding year Russia announced its objection to attend the League of Nations disarmament conference if it were held on Swiss soil, while working in his apartment on the roof of a hotel on 40th street, wireless transmission of beams of light he spreads crumbs of a special food. When pigeons appear that need attention he captures them and carries them to a hospital.

Vorovsky and two companions, including Ahrens, were shot by Conradi and an accomplice while seated in a restaurant in Lausanne on May 10 1923, during the Lausanne conference. The assassination caused a profound impression in official circles in Moscow, which was greatly heightened when Conradi was acquitted after he had made the plea that he had just provocation for his act, though the fact that his uncle and several members of his family had been killed by the Bolshevists.

One of the international aspects of the case was occasioned by the fact that Vorovsky had been sent by soviet Russia to Lausanne in spite of the fact that the powers had issued no invitations for soviet representation.

Efforts were made by the soviet government to show that the Swiss had not supplied sufficient protection and that the soviet envoy had been subject to discourtesy, a courier from Moscow being held up with dispatches for him and other obstruction being placed in his way.

Within a short time of Conradi's acquittal, Switzerland was placed permanently on the blacklist by the soviet government. Previous efforts to patch up the differences between the two governments came to naught, but the matter has been more or less in process of negotiation for some time.

Russia is not a member of the League of Nations, but, like the United States, has been invited to various conferences of the League.

STARTS DIVORCE SUIT

NEW YORK, April 15. (Exclusive) Henry Busse, assistant bandmaster for Paul Whiteman, is seeking a divorce from the wife he says he married to win a bet. Summons has been served on Mrs. Eleanor Lyman Busse. The Busses were married in August, 1926, at a time, the husband says, when he was "in liquor."

NOTE APPROVED

Page)

provided responsibil- ized upon

ty to the

Affairs of is in re- ernment's rmulating nt of the es against ed by the ing March

n" n govern- te repara- and na- tionalist ake good American ther such northern in a pre- y the Na- 31. The ican Con- was vio-

f repara- to Amer- rial dam- rernment reasonable in case oved that he British dment on rebels as

T ate pun- es of the ers, pre- and mate- r all per- sarily as- Nationalist g. While in a pre- on March istry is be- the asset r verifica- its in the il by Gen. king, that captured hers sol- 000 camp Gen. Chen ts a nim- eady have

ment pro- f punish- ings of a progress, mmission immedi- and the

QUIE and the ed states of cities tates, the roposes a o to in- e of the tified city s of the

ology in r-in-Chief meluding rain from lives and apology is of Na- king dis- s govern- that the ould also question vernment

inquiry, now in progress, or by the proposed international commission.

"In the meantime the Nationalist government repeats the expression of regret which the Minister of Foreign Affairs communicated to the United States government directly it was reported to him that the United States Consulate was violated.

"The Nationalist government, as the responsible governing body, does not countenance the use of any form of violence or agitation against foreign lives and property. Indeed, the protection of foreign lives and property has been repeatedly declared a settled policy of the Nationalist government. The proper authorities of the Nationalist army will, of course, be instructed to give not only a written undertaking in this sense, but to see that effective measures are taken to afford proper protection to foreign lives and property.

"The Nationalist government, however, would be lacking in candor if it failed to regard and emphasize that the best guarantee for the effective protection of American and other foreign lives and property lies in the removal of the fundamental cause of the present trouble between Nationalist China and the powers, who continue to sustain the unequal treaties.

"It is these inequitable treaties which constitute the chief danger to foreign lives and property in China, and the danger will persist as long as effective government is rendered difficult by foreign insistence upon conditions which forge humiliation and menace upon a nation which is known for its greatness and which today is conscious of renewal of its strength.

"The Nationalist government accordingly is prepared and ready to appoint delegates to negotiate with delegates of the United States for a satisfactory settlement of the issues and differences pending between National- ist China and the United States, on terms which will assure the legiti- mate interests of both countries on a reciprocity in their relations."

TESLA CARING FOR PIGEONS

NEW YORK, April 15. (Exclusive)—Nikola Tesla, 70-year-old wizard of electricity, has for a hobby the nursing of sick and maimed pigeons. At times while working in his apartment on the roof of a hotel on design- ing wireless transmission of Niagara power he spreads crumbs on a window sill. When pigeons appear that need treatment he captures them and sends them to a hospital.

PLUMBING

Price, Quality, Service and Responsibility when Haverty is your Plumber.

VAndike 1171 For Estimates

HAVERTY

Eighth and Maple

Hollywood ..... HEmpstead 1110
Glendale ..... Glendale 98
Pasadena ..... Fair Oaks 2000
Beverly Hills .... OXford 2000
Alhambra ..... Alhambra 2000

THE NDSOR rtment Hotel

ficent building with its archi- liscent of ancient Tudor days, y in every detail of appoint- ice that gives THE WINDSOR at is singularly its own.

seek a home place of genuine dis- rtments affording the ultimate in ions and equipment...with complete anticipates every convenience and t...with a lobby that suggests in its lace and its magnificent appoint- y and luxury that is all-contained cuisine in the hotel dining room, otel kitchens in your own room... uxury that instantly responds to your social hall and writing rooms that ces...with clerks, pages, elevator en and room service maids ever you—THE WINDSOR offers tisfaction in every detail.

OW OPEN

WINDSOR partment Hotel ER A. SLATE, Manager Dunkirk 7247 Streets, Los Angeles, Calif. Immediately overlooking The Ambassador

SWISS END ROW WITH RUSSIANS

Compensation Agreed for Slain Envoy's Family

Acquittal of Murderer Heightened Ill-Feeling

New Agreement Dispels All Controversy

MOSCOW (Russia) April 15. (AP)—The Soviet Foreign Office tonight announced the signing of an agreement today at Berlin adjusting the long-standing controversy between Soviet Russia and Switzerland over the assassination of Vaslov Vorovsky, Soviet representative at the Lausanne conference in 1923.

The announcement said that Switzerland had expressed regret for the assassination of Vorovsky by Maurice Conradi, a Swiss engineer who later was acquitted, and for the wounding of Hermann Ahrens, Russian press representative and companion of Vorovsky at the time of the assassination.

By the agreement, the Foreign Office statement added, provision for compensation of the family of the Soviet representative.

The official announcement says that there will be negotiations in a conciliatory spirit as soon as possible regarding all questions pending between both governments and concludes with the declaration:

"It is hereby declared by both governments that the conflict between the two countries is liquidated and all restrictive measures are abrogated."

SWISS BOYCOTTED
SOVIET LAND MEETING

Ever since the assassination of Vaslov Vorovsky on Swiss soil in 1923 and the subsequent acquittal by a Swiss jury of Maurice Conradi, his slayer, the soviet government has refused to accept invitations from the League of Nations to attend League conferences of any kind in Switzerland.

The latest refusal on the part of Russia to send representatives to Geneva was made on January 24, of this year.

During the preceding year Russia made no objection to attend the League of Nations disarmament conference if it were held on Swiss soil. She presented a Swiss note to the effect that Russo-Swiss quarrels should not affect League of Nations affairs.

Vorovsky and two companions, including Ahrens, were shot by Conradi as an accomplice while seated at a restaurant in Lausanne on May 10, 1923, during the Lausanne conference. The assassination caused a great impression in official circles everywhere, which was greatly heightened when Conradi was acquitted. It is said he made the plea that he had provocation for his act in the fact that his uncle and brothers of his family had been killed by the Bolsheviists.

Many of the international aspects of the case was occasioned by the fact that Vorovsky had been sent by the Soviets to Lausanne in spite of the fact that the powers had issued invitations for soviet representation.

The move made by the soviet government to show that the Swiss had supplied sufficient protection to the soviet envoy had been found to be unsatisfactory, a courier from Berne being held up with dispatches for him and other obstructions being placed in his way.

Conradi, a short time after Conradi's acquittal, Switzerland was placed temporarily on the blacklist by the Soviet government. Previous efforts to settle the differences between the governments came to naught. Since then there has been more or less informal negotiation for some time.

Russia is not a member of the League of Nations, but, like the United States, has been invited to send observers of the League.

STARTS DIVORCE SUIT

NEW YORK, April 15. (Exclusive)—Lieut. Joseph Weinberg, assistant bandmaster of the 7th regiment, is seeking a divorce on the grounds he says he married a woman who is not his wife, but who is known as Mrs. Eleanor Lyman Weinberg. Summons has been served on Mrs. Weinberg, it was learned today, and a trial date will be set. The lieutenant, it is said, married the woman in 1924 at a time, the husband says, when he was "in liquor."

INTERCREED BODY MADE PERMANENT

Protestants, Catholics and Jews Form Commission to Promote Good Will

NEW YORK, April 15. (AP)—A voluntary fact-finding and opinion-making body of Protestants, Catholics and Jews, believed the first of its kind in history, and designed to promote better understanding between the three faiths, has been organized into a permanent commission.

Isaac Landman, editor of the American Hebrew, declares in the current issue of the magazine that the commission is to be free of private religious views, politics and the consideration of problems touching on international relations. Such a commission, the magazine points out, would preclude ill will and hatred against the faiths engendered from misunderstanding.

Nine members of the three religions are to function as the permanent commission. They are Dr. S. Parkes Cadman, president of the Federal Council of Churches of Christ in America; Martin Conboy, Knight Commander of the Order of St. Gregory the Great; Victor J. Dowling, presiding justice of the Appellate Division of the Supreme Court of New York; Rev. Francis P. Duffy, president of the Rainbow Division, Veterans' Association; Dr. W. P. Faunce, president of Brown University; Irving Lehman, judge of the Court of Appeal of New York State; Henry Morthenthau, former American Ambassador to Turkey; Roscoe Pound, dean of Harvard law school, and Dr. Stephen S. Wise, rabbi of Free Synagogue of New York.

The commission will endeavor to create and voice public opinion whenever a group of American citizens present evidence of unjust attack with no redress being available under law or at the hands of the government.

Insurgents in Mexico Meet Vital Defeat

MEXICO CITY, April 15. (Exclusive)—Gen. Juan Espinosa Cordoba, commanding the Federals fighting Catholic insurgents on the border of the States of Michoacan and Guanajuato, reports to the War Office the rebels suffered a crushing defeat at San Jose Carrena Wednesday in a two-hour fight. Fourteen were killed and four were captured and executed.

Before this Cordoba's forces, he reported, encountered another rebel band, slew four and took six prisoners, who were executed. The rebels were commanded, the report says, by Jesus Arriaga and Ruperto Zamora. The total Federal losse are reported as one dead and a "number injured."

POLITICS THOUGHT CAUSE OF MURDER

LONDON, April 15. (AP)—Reuter's Warsaw correspondent says the assassination of Mayor Cynarski of Lodz yesterday is believed to have had a political motive. The Mayor, he adds, was a strong opponent of the Communists, who recently started intensive propaganda at Lodz. The Warsaw newspapers demand thorough investigation and stern measures to cope with the Communist activity, remarking that the victims of "numerous political murders" in the last few months have invariably been enemies of Communism.

ARMY WILL TRANSFER DISTRICT ENGINEER

WASHINGTON, April 15. (Exclusive)—Under army orders issued today, Maj. Henry A. Finch will be relieved of duty as district engineer at Los Angeles and from duty with the organized reserves of the Ninth Corps Area, effective June 30, and will be assigned to duty at the engineer school at Fort Humphreys, Va., successor to Maj. Finch at Los Angeles has not yet been chosen.

SAN FRANCISCO IN MOVE FOR CONVENTION

SAN FRANCISCO, April 15. (AP)—San Francisco's Chamber of Commerce today took first definite steps to win the 1928 Republican National Convention when it announced a luncheon next Tuesday to underwrite $250,000 required for the purpose. Approximately sixty representative citizens, regardless of political affiliations have been invited.

CAPITOL DEATH QUIZ SLOWS UP

Inquest in Double Killing Only Move Planned

Reports of Legislature's Inquiry Groundless

Dry Officials Quarrel Over Liquor Situation

SACRAMENTO, April 15. (AP)—Investigation into the double tragedy at the State Capitol yesterday when Harry Hill, 61-year-old lobbyist of Los Angeles, shot and killed Miss Marybelle Wallace, 29-year-old Senate journal clerk and Hollywood resident, then slew himself, today did not extend beyond plans of the Coroner to hold an inquest Monday.

Many reports were circulated around the Capitol, suggesting that a legislative inquiry was intended, but these were found to be groundless. One was credited to a possible move by Assemblyman T. M. Wright, of San Jose, author of the Wright Enforcement Act and leader of the prohibition forces in the Legislature. He declared, however, that, although it had been suggested by some sources that he propose an investigation, he has formulated no such plans and has no further statement to make.

The District Attorney's office has taken no formal action, but it was indicated that there was under consideration the possibility of a representative of his office being present at the inquest.

Investigation today disclosed that while Hill had declared himself to attaches of the Senate to be representing furniture dealers, he had confined most of his activities this session to representation of "jail bond" interests seeking to defeat certain legislation.

GIRL'S MOTHER PROSTRATED BY GRIEF

Prostrated with grief over the slaying of her daughter, Mrs Thomas Wallace, mother of Marybelle, is confined to her bed in the new home of the family at 215 North Rampart. Mrs. Wallace's condition is considered serious, members of the family stated.

Yesterday the father of the girl told, between sobs, the story of Marybelle's attempts to repulse Hill's attentions, and the senior Wallace declared that his daughter's acceptance of a position at Sacramento was prompted by the desire to be farther away from Hill.

Funeral arrangements for the girl will not be made until the body is brought to Los Angeles by her brother, Angus Wallace, Hollywood garage man, and her sister, Kathleen, who arrived in Sacramento this morning.

Relatives of Hill had not been found at a late hour yesterday and none is believed to reside in this section. He is a widower and has one daughter.

Besides her father, mother, brother and three sisters residing here, the slain girl is survived by two brothers and a sister now living in the East.

Hill, who has been active in lobbying circles around the City Hall for several years, lived alone at the Chelsea Hotel on Bonnie Brae street until his departure for Sacramento several weeks ago.

News dispatches from Sacramento telling of the murder and suicide by Hill were characterized as erroneous in so far as they declared that Hill had been lobbying for furniture interests, by Eugene C. Mitchell, secretary of the Retail Furniture Association of California.

Mr. Mitchell's statement on the matter is as follows:

"The Retail Furniture Association of California does not know and never heard of Harry Hill. We are not now interested in and never have been interested in any lobbyists. Our only contact with our legislators has been my personal visits to the Capital. If this is considered lobbying I am the only authorized lobbyist that has ever been connected with the furniture dealers."

DRY LEADERS FAIL TO AGREE ON LIQUOR

SAN FRANCISCO, April 15.—E. R. Bohner, Federal prohibition administrator, and Dr. Arthur H. Briggs, superintendent of the Anti-Saloon League of California, disagreed today on the consumption and control of illicit liquor in the shadow of the State Capitol.

Following the murder there yesterday of Marybelle Wallace, Senate journal clerk of Los Angeles, by Harry Hill, Southern California lobbyist, and his suicide, reports circulated that liquor had taken a part in the double tragedy and led to contentions that Sacramento is a city where illicit beverages are easy to get.

Administrator Bohner, asked today if the Federal authorities will take any part in the investigation of the reports, declared the situation, if it exists, is one for State officers to handle. Bohner added:

"As far as general conditions in Sacramento are concerned, I was informed recently by Dr. Briggs of the Anti-Saloon League that prohibition agents are doing good work in the (Sacramento) valley."

Dr. Briggs said:

"I do not recall making any such statement to Administrator Bohner. Sacramento, like San Francisco, is one of the wet cities of the State. There the police do not enforce prohibition. Federal forces devote their attention to the source of supply but in places like Sacramento, where the police do nothing, I think it is the duty of Federal authorities to step in and go after the bootleggers.

"Federal enforcement has been disorganized for some time."

LAKE DWELLERS RELIC FOUND

Lowering of Water Level in Swiss Basin Reveals Prehistoric Posts

VEVEY (Switzerland) April 15. (AP)—Neufchatel went down so low this winter that hundreds of piles on which the prehistoric lake dwellers of Corcelettes once lived are now exposed to view.

Excavations in the neighborhood have brought to light many interesting relics of the polished stone age, including taxes, arrows and earrings, which now are in the Grandson Museum.

Phone Interests Seeking Relief on Ad Decision

SAN FRANCISCO, April 15. (AP)—Five telephone companies of California applied to the State Railroad Commission today for a hearing on their application to "lift irksome requirements," affecting filing of rates for advertising in telephone directories and filing of the directories themselves five days before distribution to the public.

The companies seeking the hearing are the Pacific Telephone and Telegraph Company, Southern California Telephone Company, Ontario and Upland Telephone Company, Northern California Telephone Company and the Home Telephone Company of Pasadena, all of the Bell telephone system.

About one year ago a concern in Los Angeles brought suit in the State Supreme Court to require the Railroad Commission to take over jurisdiction of advertising rates in telephone directories. The court held that the commission should assume such jurisdiction.

Votes-Quiz Foes Sharply Jabbed by Senator Reed

WASHINGTON, April 15. (Exclusive)—Senator James A. Reed (Democrat, Missouri) here for the Easter holidays, took a sharp jab today at the Senate Republicans who, he says, are seeking to hamstring his campaign-fund investigating committee. The committee needs neither money nor new members, he asserted, and if necessary will complete the job it has undertaken without either.

It is improbable, however, the Senator continued, that the committee will meet while he is engaged as chief of counsel for Henry Ford in the trial of the $1,000,000 libel suit brought by Aaron Sapiro against the Detroit automobile manufacturer.

Meanwhile the committee is blocked in its attempt to seize ballots cast in the Vare-Wilson election last fall by an injunction petition to be heard in a Philadelphia Federal District Court on April 18.

Bench Warrant Threatened for Miss Mehaffey

SAN FRANCISCO, April 15.(AP)—Police Court here today announced that unless Miss Blanche Mehaffey, motion-picture actress, appeared before next Friday to answer a citation on a speeding charge, a bench warrant would be issued for her arrest.

The actress was cited the 3rd inst. by a traffic officer who reported that she was driving thirty-eight miles an hour inside the city limits. She told the policeman she was "late for location" at a studio in San Mateo.

DILLON RELATES GOODYEAR WOES

Star Defendant Tells Story of Scorned Presidency

Quarter-Million Salary Offer Repeatedly Rejected

Plaintiffs' Illegitimate Profit Charges Denied

NEW YORK, April 15. (Exclusive) How man after man turned down the job of president of the then financially wobbly Goodyear Tire and Rubber Company at a salary of $250,000 a year was related today by Clarence Dillion of Dillon, Read & Co., star defendant in the Goodyear stockholders' $15,000,000 suit growing out of the reorganization of the company in 1923.

It was the first time that Dillon has testified in the long drawn-out taking of depositions before Percy Lowe, notary public at 165 Broadway, in preparation for the actual trial of the suit in the Ohio equity courts.

Dillon, led by the questioning of former United States Attorney Emory R. Buckner, categorically denied the allegations of the plaintiffs that he and his associates had profited illegitimately in the reorganization of the tire company.

OFFER REFUSED

One of those to whom the job of president at the fancy salary was offered was Gerald Swope, now president of the General Electric Company. The salary also would carry a substantial percentage on profits. Mr. Swope was "not even interested" whereupon he was invited to "write his own ticket," but he remained loyal to General Electric.

Others he mentioned as turning down the job were Herbert P. Howell, then vice-president of the National Bank of Commerce; Armin A. Schlesinger of Milwaukee, and Edward G. Wilmer, now president of Dodge Brothers, Inc., who finally did accept the presidency under the management of Leonard Kennedy & Co., the industrial management firm in which Dillon admitted he owned 45 per cent of the stock, but insisting that he never made any attempt to conceal this interest. The president's job was offered to several others that he did not mention by name.

Dillon's answers to questions about the truth of the plaintiffs' assertions were at times extremely positive, such as "that is absolutely false," or "that is not true." He denied that he and John Sherwin of Cleveland, another of the defendants, ever conspired to obtain absolute control of the Goodyear company or to force the reorganization plan that was adopted in May, 1921.

MANAGEMENT DEFENDED

Leonard Kennedy & Co. managed the Goodyear company from May 19, 1921, until June 1, 1923, and Dillon warmly defended the managers' handling of the tire plant. Speaking of his own interest in the management company he said:

"They were anxious to have me take a substantial stock holding. They felt that I was well known and that if I had a substantial interest it would help them get business."

"Did you ever tell anyone, any member, of the various bankers and creditors committees during the period before the reorganization of your interest in the Kennedy company?" Buckner asked.

"I can't recall," Dillon answered. "I made no effort to conceal it. I assumed that everyone knew about it."

Earl Carroll Showing Gain Against Coma

GREENVILLE (S. C.) April 15. (AP) After watching their patient emerge periodically from the acute coma which seized him Wednesday, physicians attending Earl Carroll, New York theatrical producer, tonight announced there seemed no reason why the improvements should not continue steadily.

Mrs. Carroll, who became ill with bronchitis and cold after arriving from New York yesterday, was still confined to her bed, but her physician said her temperature was normal and that she was doing satisfactorily.

BRIDGE PLAYER GETS ALL TRUMPS IN GAME

SANTA FE (N. M.) April 15. (AP)—Raphael Dorman of Santa Fe yesterday joined the "13 in one" club by getting all the trumps in a bridge game. Dorman held thirteen diamonds. One of his opponents held nine spades which brought on spirited bidding, with Dorman getting the bid at four diamonds. A grand slam was inevitable.

Watch Washington Blvd.—[Advertisement.

DELICIOUS *Specially Made* EASTER EGGS

WE'VE filled baskets for the children with big and little Easter eggs—freshly coated with pure chocolate and filled with luscious fruit-nut and fudge-nut centers. They're wonderful eggs—delicious and wholesome—made to the high standard of Albert Sheetz' Quality. Also a choice line of boxed chocolates for the grown-ups with a suggestion of Easter in their boxes.

Beautiful hand-painted satin eggs filled with your own selection of delicious assorted chocolates—most appropriate for gifts and parties. You'll also want to surprise your family with these gift eggs.

$4.50 to $8.00

Boxed Chocolates, per lb. 70c
Be-Ribboned Easter Gift Boxes Extra

Special Combination Quart Brick of Easter Ice Cream in Fresh Strawberry Flavor with Egg Center of Nesselrode Pudding. 75c

Stores Open Evenings and Sundays

Albert Sheetz Home Made MISSION CANDIES

19 STORES IN
Los Angeles, Hollywood, Pasadena, Beverly Hills, Long Beach, Santa Monica, Glendale, Ocean Park San Diego, San Francisco

~ On New Roads
~ Over New Bridges
~ Through New Tunnels

SOON BRAND PARK *Estates* in GLENDALE HIGHLANDS
will be 15 minutes closer to Los Angeles~

RAPID TRANSPORTATION! Progress is definitely tied up with this modern necessity. NEW ARTERIES! Every important city in America attests this fact. Without adequate transportation facilities—without paved boulevards, the great outlying sections surrounding the Metropolitan centers of population would show but little progress.

TODAY! Glendale Highlands Is the Talk of Southern California
Small wonder!—for, with the completion of the following new transportation outlets, Glendale moves fifteen minutes closer to her big sister, Los Angeles. This means increased property valuation—for the history of the country is that increased realty value follows in the wake of new boulevards, new roads, new transportation facilities.

GLENDALE IS NOW, MORE THAN EVER BEFORE,
"The Fastest Growing City in America"

Improvements in Store for Glendale:

FIRST STREET BRIDGE—
Plans for the new concrete viaduct seventy-one feet wide have been approved by the Bridges Committee of the Council.

FIRST STREET WIDENING—
From the new bridge to Glendale Boulevard this traffic artery is to be widened to 100 feet.

FIRST STREET TUNNEL—
This improved boulevard to Glendale will pass through a $1,000,000 tunnel from Hill to Figueroa streets.

GLENDALE BOULEVARD—
Is to be widened to 100 feet from First Street to Riverside Drive, with elimination of the Pacific Electric grade crossing at First Street by a short tunnel. North of the river two 61 foot drives will flank the P. E. tracks to Glendale.

GLENDALE-HYPERION BRIDGE—
Work on the first span is scheduled to start May 1st.

RIVERSIDE DRIVE—
Construction is under way on its continuance through Griffith Park from the junction with Los Feliz Boulevard as a 70-foot concrete road to Victory Boulevard, which leads to Glendale.

FLETCHER DRIVE AND BRIDGE—
Will be opened to traffic next fall. Paving has been ordered in both directions from the completed bridge.

SAN FERNANDO ROAD—
Council adopted ordinance on April 7th for paving from Dayton Avenue to Glendale limits, 56 feet wide, work to begin within 60 days.

Invest in Brand Park Estates—today $1600 and up Terms

Present Best Route to Glendale Highlands:
Glendale Boulevard or Los Feliz Road straight into Glendale. North on Brand or Central to Kenneth Road. West on Kenneth to Hillcrest—entrance to Brand Park Estates in Glendale Highlands.

THE RONDITH CORPORATION
REALTOR PHONE TR. 8601 400 LANE MORTGAGE BLDG

FIRST PEDESTRIAN

Well Folks! Here I Am

Knocked down, run over and dragged about for your amusement — I'm back. It was pretty tough, but it had its good side—I'M WISE NOW. I know automobiles from the ground up. What I say carries weight.

Remember how I kept talking about speed with comfort, quick pick-up, easy parking, durability, economy?—Well, I've found a new car that's got 'em all and more. It takes a darn good automobile to take me off my feet, and I've found it.

Tomorrow is the big day. Watch for my announcement. I'll be there with a slogan you won't forget.

See You—Tomorrow

In the Times Sunday Magazine

Great Things
By Fannie Hurst
Singing Eagles
By Marguerite Jacobs
Wings of Imagination
By Alvan T. Fuller
A Sunday in Rhodesia
By H. Lloyd Watkins
The Training of John Kieran
By James Hopper
What's Happening in China?
By Upton Close
History's Visiting at the Crossroads of the Pacific
By Hon. Lewis R. Works
The Test of a Gentlewoman
By Gerald Mygatt
Going on a Health Hunt
By James J. Montague
Battling Barberism
By Alma Whitaker
The Other Day
By Donald Ogden Stewart
A Little House
By F. L. Mathews

ARIZONA CLAIMS ANCIENT RELICS

Hunt to Demand Surrender of Half of Finds

Southwest Museum Accused of Spoiling Casa Grande

State Would Override Permit of Federal Authorities

PHOENIX, April 15. (Exclusive) — Protest against asserted spoliation of the prehistoric ruins of Casa Grande by the Southwest Museum of Los Angeles today was made to Gov. Hunt by Mrs. Katherine V. McRae, manager of the Arizona pageant at the ruins. She declared that Coast archeologists had removed many relics of the ancient occupation.

One of the acts of the current legislative session demands that half of the material found in excavation of ancient ruins within the state shall be the property of the state Museum. Gov. Hunt forwarded a copy of this law to Dr. Byron Cummings, acting-president of the University of Arizona, and professor of archeology, with suggestion that he send a man to Los Angeles at once to insist on a division of the ethnologic spoils and that he station a representative at the ruins during the period of excavation to make division on the spot.

Just whether the State has jurisdiction in such a matter has not been settled. Many other of the State's greatest prehistoric features are on Indian reservations or national parks and most of the excavation done has been by nationally employed scientists.

It is understood that the researches of the Southwest Museum at Casa Grande have been with the cordial consent of the National Park Service. The Governor's action thus may precipitate a conflict between the State and national authorities with the famous executive reiterating his positive utterances heretofore made in support of State rights.

ASSOCIATION TO CHECK UP DRY EVASION

Members Will Act as Spies to Detect Stills or Speak-Easies

WASHINGTON, April 15. (AP)—The Church Service Association, a recently formed organization to aid authorities in enforcing the prohibition law, plans to have a member in every block in the city to check up on any neighbor who violates the law.

Four thousand membership application cards have been printed, but the number of persons who have agreed to enlist in this latest campaign against capital speak-easies is not yet known.

"If a member living in one block learns of the existence of a speakeasy, still or bootlegging activities," an official of the association said, "it shall be his duty to obtain all the information he can and report it to our headquarters. We would investigate, and if the evidence justifies, report the case to the police."

Woman in Love Tangle Seeking Babies' Custody

NEW YORK, April 15. (AP)—Mrs. Isabelle Keyes Burch has returned to New York from San Francisco to fight for possession of her two children, left behind when she eloped to California with her father-in-law last September, a New York morning paper says today.

Her 4-year-old daughter and 1-year-old son now are in custody of her former husband, Lydon Walkup Burch, a grandson of the late Episcopal Bishop Charles Sumner Burch. Burch was granted a divorce here on February 23, coincident with the divorce granted his mother, Mrs. Grace Burch Walkup Marson, from Capt. Arnaldi Marson.

REDS ANGLE FOR VISIT BY BRIAND

Soviets to Play Trump Card in Foreign Policy

Willing to Pay Up Debts for Trip to Moscow

Scheme Aimed at England's "United Front" Plan

[Copyright, 1927, by Chicago Tribune.]

PARIS, April 15. (Exclusive)—Foreign Minister Tchitcherin of Russia, who is expected momentarily in Paris after his rest cure on the Riviera, is coming prepared not only to discuss the Czarist debts, but to play the trump card of the soviet foreign policy.

Acting on instructions from Moscow, the details of which M. Nakowsky, who now is en route from the Red capital, will carry to Hyeres, where M. Tchitcherin is basking in the sun, the Red Foreign Commissar is prepared to invite Foreign Minister Briand to Moscow to settle the debt issue there, a visit which would be of inestimable value to soviet prestige at this moment.

French observers are convinced that the Reds are willing to pay a debt of almost any price to lure the man who directs the French foreign policy into the Bolshevik capital at a time when certain nations in Europe, particularly the English, are talking seriously about a "united front against the soviets."

And the price they will pay, it is reliably predicted, will be a sizable increase in the terms of the settlement of the debt of 4,000,000,000 gold francs ($800,000,000,) contracted during the Czarist regime. They have already offered to pay 55,000,000 francs ($11,000,000,) annually over a period of sixty-two years, while the French are holding out for 82,000,000 gold francs ($16,400,000.)

M. Tchitcherin will dangle the offer not only of a greater total, but of a shorter period of payment as an inducement to M. Briand's visit, the effect of which on Downing street would be too terrible to imagine. So powerful is the association of French holders of Russian bonds—numbers of foremost banks which are up to their ears in Russian paper—that if the idea of a mere visit to the stronghold of the Russian Reds means better terms from the soviets, once it is broached M. Briand will be almost forced to go.

SIXTEEN YEARS AND NOT TARDY

Girl About to Complete Her College Life Has Perfect School Record

BALDWIN (Kan.) April 15. (AP)—If fate is kind to her in the next few weeks as it has been for the past sixteen years, Miss Ethlyn Stewart will complete a perfect school attendance record from the kindergarten to college commencement.

Not once since she started to school in 1910 has Miss Stewart been tardy or absent.

Miss Stewart is a senior at Baker University here, where she has won numerous honors in the classroom and on the campus.

LOS ANGELES MAKES SUCCESSFUL FLIGHT

LAKEHURST (N. J.) April 15. (AP)—The dirigible Los Angeles returned to the air station at 9:35 o'clock tonight from a flight to Chesapeake Bay.

MORE ATTENDING CHURCH

NEW YORK, April 15. (AP)—More than 47,300,000 Americans go to church. The annual religious census of the Christian Herald shows that number as members of congregations last year. There was an increase of 489,556 over 1926.

WAR MEMOIRS ACCUSE FRENCH

American Lives Asserted Needlessly Sacrificed

Capture of Belleau Wood Glorious But Futile

Gen. Dickman Reveals Secrets in Book

NEW YORK, April 15. (Exclusive) Many American lives were needlessly sacrificed by French generals at Belleau Wood, according to Maj.-Gen. Joseph T. Dickman, who commanded the Third Army in France. He has written a war book "The Great Crusade," published by D. Appleton & Co.

"The strip of territory (at Belleau Wood) thus taken over was of no strategical importance whatever," wrote Gen. Dickman. "When the great and successful counter-offensive at Soissons was launched a few weeks later the tip of the Chateau Thierry salient became untenable; Belleau Wood undoubtedly would have been vacated, probably without a show of resistance, as soon as the progress of the battle in the north became evident. In a similar situation, on a larger scale, at St. Mihiel, the Germans made no defense of their strongly fortified positions at Champs Des Romains and St. Mihiel after their flanks had been turned.

COST EXCESSIVE

"The cost of these minor successes must be considered as excessive. There were 9413 casualties, of whom 1862 were killed. The losses of the marines were considerably more than one-half of what they suffered during the rest of the entire war—and they took a prominent part in every major operation. It was magnificent fighting, but not modern war.

"To persist in an unnecessary attack simply because it is difficult and to pile up reserves in repeated assaults, is very erroneous tactics. The French generals, with more than three years of war experience, must have known better; it was, in fact, contrary to the instructions of Gens. Foch and Pétain on the use of troops in battle. Belleau Wood was one huge machine-gun nest. Belleau Wood was a glorious, but an unnecessary sacrifice."

PRAISES PERSHING

Gen. Dickman criticises the French and British military leaders for their efforts to assimilate American troops in their own divisions under French and British officers and praises Gen. Pershing for his success in overcoming these attempts.

Gen. Dickman said that the Allied commanders went over Gen. Pershing's head to their governments and to Washington in order to overcome his plan for a separate American army and that there was a movement on foot to have Pershing relieved from command. He praised President Wilson and Secretary of War Baker for standing by Pershing.

MacDONALD WELCOMED BY URCHINS

Former British Premier Side-steps Formalities on Arrival in New York

NEW YORK, April 15. (AP)—Ramsay MacDonald, Former Labor Premier of Great Britain came to the United States on a sentimental journey today and elected to receive his first real welcome from ragged urchins in the street.

The British statesman could not avert an official welcome, for the Mayor's reception committee for distinguished guests attended to that and brought him to the Battery on a municipal tug, but when he was free he drove with his daughter Isabel to the Henry-street Settlement in the heart of the East Side, where the MacDonalds are to be the guests of Miss Lillian D. Wald. The former Prime Minister side-stepped entirely the usual ceremonies at City Hall where visiting dignitaries are made formally welcome.

One limousine is a rarity in the vicinity of the Henry Street Settlement House and a fleet is unknown, so the arrival of Mr. MacDonald and his daughter was the signal for some wide-eyed staring from the children in the street. Their admiration for the man and his equipage won them a cheerful smile and vigorous wave of the hand.

Mr. MacDonald made it plain that sentiment and not politics dictated the voyage bringing him here. He sought, he said, the benefit of a stay at sea and ten days in the United States to live again the days of thirty-one years ago, when he traveled on his honeymoon the road he is now traveling with his daughter.

The schedule of his brief stay will include a visit to an American woman in New England who entertained him and Mrs. MacDonald when they came on their wedding journey. She has not been identified.

JOHN D. HAS NEW GAME

LAKEWOOD (N. J.) April 15. (AP)—John D. Rockefeller has a new fad—a card game called "Americo," which will take up his time when he is not golfing, motoring, listening to the radio, going to church or giving away dimes.

FIVE-YEAR BOY HAS RECORD OF 125,000 MILES TRAVELING

KANSAS CITY, April 15. (AP)—Marco Polo's record as a traveler will look like a walk around the block when John W. Hicks, III, 5 years of age gets through traveling.

Young Hicks, the son of John W. Hicks, Jr., managing director of a motion-picture company in Australia, New Zealand and the Far East, has traveled approximately 125,000 miles in the five years of his life.

Born in Sidney, Australia, John came to America when he was months of age. He returned to Sidney via London and Paris, and made the trip from Sydney to Kansas City, Mo., his parents' home, every year since. Besides, he has crossed the United States several times, crossed Australia and has been to China, Japan and Java.

The young traveler started America the 7th inst., on his trip across the Pacific. He will visit relatives here and in Sydney before starting back, adding more miles to his record.

Horace Dodge Jr., Loses Role Seeker in Ga

HONOLULU, April 14. (AP)—Horace Dodge, Jr., who has been engaged in a game of hide and seek with her husband, from whom she has asked a divorce, was caught today. Previously she had been living at Volcano House at Hilo, and said she would not leave the island to meet the young Detroit sportsman, who arrived here last Wednesday from San Francisco incognito.

Mrs. Dodge told interviewers today that there was no chance for a reconciliation but she wanted to see Dodge before she sailed for the mainland Saturday on the liner Madison.

We Are NOT Leaving

The Los Angeles Union Terminal Wholesale Market

Attention of the public is called to misleading information published to the effect that a number of the tenants of this Produce Market were interested in newly projected markets. The following Produce Merchants comprising 100% of the present leaseholders of the Los Angeles Union Terminal Produce Market wish to correct such misstatements, and desire it be known that it is their intention to remain in their present location, where they are in a position to adequately meet all requirements for produce of satisfactory quality at reasonable prices.

Changes are being made within the Market Court which will permit of buyers having additional room for parking while making purchases, and improved traffic control will eliminate delay in movement thru the Market. Ample space is available for local farmers and growers of fruits and vegetables within the Open Market Court.

List of tenants (Produce)

Los Angeles Union Terminal Company.

Angeles Fruit & Produce Co.
Axelrod & Shapiro.
J. W. Beasley & Co.
Beggs Bros.
Caldwell Geo. P.
Chin Poo.
Crenshaw W. W.
Dor-Shing Co.
Dubnoff Paul.
Ferraris P.
Frumento Bros.
Fumo & Longo.
Glass C. A.
Gon Kee Jan Co.
Hall, Haas & Vessey Inc.
H. & F. Produce Co.
Hill & Pecarovich.
Holmes Produce Co.
How Fay Co.
Helfend Bros.
Imperial Produce Co.
Jue Joe Co.
Kasviner Leon.
Kingsbaker Bros. Co.
Klein-Simpson Fruit Co.
Lee Kun Fong.
Levin & Co. A.
Levinson Naimon.
Liberty Produce Co.
Maljan A.
Market Produce Co.
Markman I.
Marui F.
Mefferd Bros.
M. & A. Produce Co.
Minton Produce Co.
Myers, Darling & Hinton Co.
Peterson Produce Co.
Peyton W. P.
Pincus, Gold & Pincus.
Priester A. G.
Produce Exchange of Los Angeles.
Quong Hing Co.
Rivers Bros. Co.
Sang Hop Co.
Sang Lee.
San Pedro Vegetable Growers Assn.
Shapiro, Axelrod & Tarrish.
Star Produce Co.
S. & O. Produce Co.
Southland Produce Co.
Tom Lee Co.
Trubin Morris.
Visco Louis G.
Waldman & Glow.
Weitz G. A. & Alauzet Louis L.
W. & F. Produce Co.
Wolcott Company Inc.
Wong Kim.
Woo Lee.
Yamate S. F.
Zaferis Bros. & Co.

Ashes of Dead Flyer Strewn Over Mountain

FRESNO, April 15. (AP)—High above the Ridge Route, where savage winds tear at planes of the air, a lone pilot, Lou Foote of Turlock, flew this afternoon.

As his plane turned and twisted, threatening to be sucked down into the dangerous air currents, a thin trail of ashes sifted from the plane. The ashes were those of Edward Neher, his former flying partner, killed in an air-mail accident at Coalinga recently. Neher's ashes drifted easily with the wind, to find their resting place in the wild flowers of spring which dot the Ridge Route at this time of the year. The flowers carpeted the path over which Neher nightly flew with the air mail.

Patrol Wagon of Air Newest Fresno Stunt

FRESNO, April 15. (AP)—Fresno's police today adopted the most rapid and modern means of transportation possible for returning a prisoner to this city—the airplane.

A short time ago Pete Longoria, it is charged, rented an automobile from a local automobile and airplane dealer. When the car was returned the tools were missing. Longoria had gone to Tulare.

The dealer signed a complaint charging Longoria with petit embezzlement and offered an airship for the use of the officers returning Longoria.

Detective Sergeant Moran made the trip and was piloted by D. A. Di Fiori. Longoria was mage and made the return trip in the plane.

Air-Mail Pilot Killed as Plane Falls in Idaho

BOISE (Idaho) April 15. (AP)—William Sanborn, air-mail pilot, was killed at 8:20 o'clock this afternoon when his plane fell seven miles north of King Hill. Ranch hands, who saw the machine fall, said Sanborn was dead in the cockpit when they reached it. The belief was expressed that the accident occurred when Sanborn failed in an attempt to buck a heavy headwind.

Long Distance Mexican Phone Held Success

MEXICO CITY, April 15. (Exclusive)—Tests of new long-distance telephone lines between Mexico City and Tampico and San Luis Potosi are satisfactory, say engineers of the Mexican Telephone and Telegraph Company. Portes Gil, Governor of the State of Tamaulipas, is expected to inaugurate service Thursday.

A line is being built from San Luis Potosi to the border, so Tampico and Mexico City will be able to communicate directly with the United States.

A New, Faster Train *to Portland*

[Effective APRIL 17, new speed to the Pacific Northwest over Southern Pacific's spectacular, new Cascade Line. Go this northern way East.]

Saves a Day to Portland

Faster time than ever before between Los Angeles and Pacific Northwest on the new, swift West Coast. 7½ hours quicker to Portland; 9¾ hours quicker to Seattle. Departure at the day's close as formerly, with new morning arrival in time to start the day in Portland.

The new West Coast will operate via Klamath Falls over the Cascade Line, just opened for through traffic. A route of thrilling scenic interest through the Cascade Mountains, along beautiful lakes and streams not reached before by any transportation service.

A swift, comfortable journey. Equipment and service comparable to the finest. Standard and tourist sleepers, observation car with lounge and open platform, and coaches. Dining car menus of unsurpassed variety and excellence.

The West Coast will leave Los Angeles at 6:05 p.m., arriving Portland at 9:25 a.m., the second morning, thus saving a day. Through Pullmans without change to Seattle arrive there at 7:15 p. m. Similar service and speed returning.

New Train over Shasta Route from San Francisco

Also starting April 17, the new Cascade, extra-fare 23½ hour flyer between San Francisco and Portland via Cascade Line. Convenient connections from here via Coast or Valley lines—10 trains a day and night service to San Francisco. Cascade carries through sleepers from San Francisco to Seattle.

The Shasta continues over Siskiyou line as a fine train serving western Oregon. You can leave here at 7:50 a.m. on San Joaquin Flyer to Port Costa, connecting with the Shasta arriving Portland 11:00 p.m. next day. Only one night on the train; day coach service all the way if you desire. Oregonian also daily via Siskiyou between San Francisco and Portland.

Every Wednesday and Saturday, $15 all-coach special trains leave San Francisco at 3:00 p.m. arriving Portland at 3:30 p. m. next day. Special diner and lunch car menus at popular prices; only $15 one-way fare between San Francisco and Portland. New speed and comfort at unusually low cost. Free observation car over new Cascade Line—see it by daylight.

Go north via picturesque Cascade Line, return via Siskiyou Line to San Francisco and south from there. Or vice versa if you wish. Thus see most of the scenic beauty between California and the Northwest as you ride.

Save a Day on the

"West Coast"

Southern Pacific

Ticket Offices: 212 West 7th Street, 1147 South Broadway, Main Floor Pacific Electric Building 6th and Main
Station—5th and Central. Phone MIchopolitan 2000.
Glendale, 106 N. Brand. Hollywood, 6768 Hollywood Blvd. Long Beach, 176 W. 1st Street. Santa Ana, 300 N. Main St.
Pasadena, 149 E. Colorado. San Pedro, 222 West Fifth. Seaside, 11340 Santa Monica Blvd.
Beverly Hills, Pacific Electric Station. Whittier, Pacific Electric Station.

ALLEY WATER QUIZ ON TODAY

Legislative Board to Visit Owens River Area

Fight Against Los Angeles Will be Investigated

Final Report of Findings Asserted Unlikely

BY C. A. JONES
Times Staff Correspondent

SACRAMENTO, April 15. (Exclusive)—An unofficial legislative investigation of the complaints made by residents of the Owens River Valley against the policy of the Board of Water and Power Commissioners of Los Angeles will be conducted tomorrow by the joint committee of the Senate and Assembly for the study of the state's water resources having left today for the valley.

Eight members of the committee met before they left that they might get set purpose in view, it being their intention merely to observe conditions. It is doubtful if they will make a formal report of findings. The committee went at the invitation of interests.

The committee is made up of Isaac Lamb of Ontario; T. M. Wright, San Bernardino; Stanford S. Crittenden, Tracy; Senator Leonard, Butte City; Frank W. Healey, Exeter; R. L. Patterson, Taft; Senator Jesse E. Adams, Livingston and Rose-Anderson, Redding.

Assemblyman Williams has on file in the Assembly a resolution charging the city with pursuing a campaign of "ruthless destruction and desolation" in the valley from which Los Angeles draws her water supply. The resolution calls on Los Angeles to restore the Owens River Valley to its former agricultural status existing up to the year 1923, when the present policy of ranch purchase and devastation was inaugurated, or, failing in this, to bring about a settlement of this controversy between the Board of Water and Power Commissioners of Los Angeles and the remaining property owners in the Owens River Valley, including individual settlement proper compensation for damages done to business firms and individuals residing in the towns of the Owens River Valley.

SAINTS OUT
VALLEY THREAT

INDEPENDENCE (Cal.) April 15. Warrants were issued here today charging six residents of Owens Valley, some of conflicts between the city of Los Angeles and landowners over water rights, with disturbing the peace in ordering W. G. Warren, Big Pine rancher, to leave within forty-eight hours.

Warren, who sold his ranch to the city of Los Angeles about a year ago, was accused of interfering with the business of business men of the valley in obtaining reparations from the city. The six named in the warrants are G. T. Albright, F. H. Armstrong, Frank Butler and D. E. Lutz of Big Pine; A. C. Browne of Big Pines, and W. Smith of Lone Pine. They are said to have been a committee representing a group of forty-five persons.

Inyo county District Attorney, who issued the warrants on the complaint of Warren, said conspiracy charges will be filed against all defendants within a few days.

WHITE PLOT
IS ONLY SCARE

Investigation by the Sheriff's office of reported plot to blow up the Los Angeles City Aqueduct somewhere in Cienaguito Canyon was closed today with the notation, "nothing doing."

Sheriff Traeger sent a dozen deputies according to strategic points along the aqueduct system in the canyon after an anonymous telephone call had delivered telling of plots to dynamite the system. The city water department officials declined to take the matter seriously. The Sheriff withdrew the armed guards he had posted at the canyon.

PARIS MAY SEE LEGION IN PARADE

Launch of Veterans on Convention Opening Day Tentatively Arranged

INDIANAPOLIS, April 15. (AP)—The American Legion will stage a five-mile parade through the heart of Paris on the opening day of the national convention next September, if present arrangements are carried out, according to a cablegram received by National Commander Howard Savage from Legion officials in France.

The parade will wind through the streets of downtown Paris along streets lined by victorious armies for General James F. Barlow, national commander, in the cablegram. A date has been declared for September 18, the day of the parade, Marshal Foch, Gen. Pershing and Premier Poincare will be among the distinguished officials in the reviewing stand. The veterans swing down the Champs-Elysees, Gen. Jean Hirtzig, Military Governor of Paris, is engaged in arranging the plans for the parade.

Thousands of Legionnaires will gather at the end of the parade in the Place des Etoiles with the famous structure which houses the Tomb of Napoleon overlooking them. They will proceed down the Avenue du Gallieni, then on the Court Reine, on the Avenue Albert I, then west on the Avenue President Wilson. At the end of the march will turn right on the Avenue d'Iena to the Arc de Triomphe, and then on down the Champs Elysees, as they came before the reviewing stand.

...NG AFFECTS REALTY BROKERS

SACRAMENTO, April 15. (AP)—Only those of a copartnership as engaged in operating as real estate brokers must take out a real estate broker's license, Ulysses U. S. Webb, Attorney General, ruled today in an opinion handed down here. The ruling he also held that the law of corporations, other than those of corporations, other than those of real estate brokers, need not take out licenses. The questions were raised by Ralph Harrison, State Real Estate Commissioner.

Washington Blvd.—[Advertisement]

...Y HAS RECORD ...0 MILES TRAVELING

...dafroo came to America when he was 4 ... look months of age. He returned to Sp... when ney via London and Paris, and has ... of age made the trip from Sydney to Sedalia, Mo., his parents' home, every year since. Besides, he has crossed the ... in W. United States several times, has ... of a crossed Australia and has been in ...tralia, China, Japan and Java. ... has The young traveler arrived in ... miles America the 7th inst., on his 16th trip across the Pacific. He will visit ... John relatives here and in Sedalia before starting back, adding more mileage to his record.

Horace Dodge, Jr., Loses Role of Seeker in Game

HONOLULU, April 16. (AP)—Mrs. Horace Dodge, Jr., who has been engaged in a game of hide and seek with her husband from whom she has asked a divorce, was seeking today. Previously she has been hiding at a Volcano House at Hilo and said she would not leave the place to meet the young Detroit millionaire who arrived here last Wednesday from San Francisco incognito.

Mrs. Dodge told interviewers here that there was no chance for a reconciliation but she wanted to talk to Dodge before she sailed for the mainland Saturday on the President Madison.

...aster ...rtland ...ed to the ...thern Pa... ...ade Line. ... East. ...n Francisco and Port... ...scade Line. Convenient ...ctions from here via ...fley lines—10 trains in ...ht service to San Fran... ...ade carries through ...om San Francisco to ... ... continues over Siski... ... fine train serving west... ... You can leave here ... on San Joaquin Flyer ..., connecting with the ...iving Portland 11:00 ...y. Only one night on ...day coach service all ...you desire. Oregonian ...via Siskiyous between ...co and Portland. ...dnesday and Saturday, ...h special trains leave ...co at 3:00 p.m. arriving ... 3:30 p. m. next day. ...er and lunch car menus ... prices; only $15 one... ...tween San Francisco ...d. Newspeed and com... ...ually low cost. Free ob... ...ar over new Cascade ...it by daylight. ... via picturesque Cas... ... return via Siskiyou ...n Francisco and south ... Or vice versa if you ... see most of the scenic ...tween California and ...west as you ride. ...n the ...oast ...cific

...LEY WATER ...UE ON TODAY

...Legislative Board to ...Owens River Area

...e Against Los Angeles ...ll Be Investigated

...d Report of Findings ...serted Unlikely

...H. C. A. JONES ...ner Staff Correspondent ...CRAMENTO, April 15. (Exclu...ve)—Official legislative in... ...to the complaints made ...nst the policy of the Board of ... Power Commissioners of ... ...ich will be conducted tomor... ...by the committee of the Sen... ...appointed for the study of the ... ...ter resources having left ... for the valley. ...ral members of the committee ...fore they left that they ... no purpose in view, it being ...ught merely to observe con... ...It is doubtful if they will ...ke a formal report of findings. The ...ip was at the invitation of ... ...committee is made up of Isaac ... T. M. Wright, San ...ael S. Crittenden, Tracy; ... Butte City; Frank W. ..., R. L. Patterson, Taft; ...ton, Livingston and Roe... ..., Redding. ... Williams has on file ...ently a resolution charg... ...ly with pursuing a cam... ...ruthless destruction and ... in the valley from which ...n draws her water supply. ...ge rails on Los Angeles ...n the Owens River Valley ...er agricultural status ex... ...to the year 1923, when the ...ent policy of ranch pur... ...n foundation was inaugu... ...ating in this to bring ...tlement of this controversy ...e Board of Water and ...ssioners of Los Angeles ...g property owners ...e Valley including in ...ome proper compensation ...ome loss to business firms ...ituated residing in the towns ...e Valley.

...OUT ...THREAT ...RONICH (Cal.) April 15. ...ats were issued here to... ...ng all residents of Owens ...ey of conflicts between the ...Angeles and landowners ...ights, with disturbing the ...ening W. G. Warren, Big ..., to leave within forty...

...who sold his ranch to the ...Angeles about a year ago, ...ged interfering with the ...ess men of the val... ...erations from the ...ld in the war- ...T. Albright, F. H. Ar... ...Butler and D. E. Lutz ...Owens of Big Pines, ...Bush of Lone Pine. They ...have been a committee ...group of forty-five per...

...many District Attorney, ...e warrants on the com... ...Brown, said conspiracy ...ill be filed against all ...within a few days.

...PLOT ...ULY SCARE ...ions by the Sheriff's office ...plot to blow up the Los ...Aqueduct somewhere in ...Canyon was closed ...with the notation, "nothing ...

...Deputy sent a dozen depu... ...to strategic points along ...Owens in the canyon ...mysterious telephone call ...ed killing of plots to dyna... ...ueduct. The city water de... ...officials declined to take the ...seriously. The Sheriff with... ...guards he had posted ...

...RIS MAY ...E LEGION ...N PARADE

...ds of Veterans on ...ation Opening Day ...tively Arranged

...ORIA, April 15. (AP)—The ...Legion will stage a five-... ...through the heart of ... on the opening day of the na... ...vention next September, if ...arrangements are carried ...ing to a telegram received ...y Commander Hov... ...from Legion officials ...

...ion will wind through the ...Santa Paula along streets ...with arches for ... F. Barton, national ...ander in the delegation. A ...is now designed for Sep... ...day of the parade, ...Sun, Fordsburg and ...to assure the the... ...ion in the reviewing ...ing down ...Chamber Bypass. Gen... ...Governor of Paris, ...arranging the plans ...

...representatives will gath... ...Arch of the Stars des... ...ntrance structure ...Arch of Napoleon ...Paris. They will pro... ...Avenue du Gathmo... ...of the Court Reine, on ...Champs Elysees, west on ...Avenue Wilson ...ion will turn rig... ...Arc de ...on down the ...before the reviewing ...

...AFFECTS ...QUALITY BROKERS ...ORIA, April 15. (AP)—Only ...of a responsible as... ...ity broker is operating as ...Henry Ehrman, U. S. ...Referee, ruled to... ...ruling down here, ...ruling also held that ...ion of securities, other ...ion of securities, are ...ion brokers, most ...ion brokers were raised ...Victoria Real Es...

Bills Passed in Legislature

SACRAMENTO, April 15. (AP)—Increase in sportsmen's hunting and fishing licenses from $1 to $2 per year was voted by the Senate today in passing Senator C. C. Baker's fish and game bill and sending it to the Assembly.

Other measures sent to the Assembly by the Senate were as follows:

Senate Bill No. 3, Breed, increasing the gasoline tax 1 cent to provide $10,000,000 per year for new highway construction.

Senate Bill No. 518, Breed, allocation of the $10,000,000 a year gas-tax highway fund to primary and secondary roads of the State.

Senate Bill No. 713, Breed, amending the State Board of Equalization Act to conform with the increase in gas tax.

Senate Bill No. 466, Young, providing for sale of fish and game licenses by fish and game officers as well as by county clerks.

Senate Bills Nos. 412, 413, 866 and 365, Baker, amending the ball-bond laws to permit summary judgment upon bail-bond securities as in cash bail and extending from twenty to sixty days the time owners of securities may establish efforts to reclaim the securities.

Senate Bill No. 607, H. C. Jones, providing for protection of California fruits in eastern markets by establishing a new inspection to prevent shipments of fruits with an excess of spray residue.

Senate Bill No. 589, H. C. Jones, providing that 5 per cent of the maintenance funds for State highways be set aside as a fund to separate grade crossings. This will provide about $500,000 a year.

Senate Bill No. 689, Chamberlin, clarifying and standardizing the recording of maps and plats by surveyors.

Senate Bill No. 822, H. C. Jones, authorizing the Department of Education to study the problem of education beyond the elementary grade and providing a $5000 appropriation.

Senate Bill No. 315, Crowley, amending the act regulating pharmacy to provide that no store or shop shall use the word drug or drugs in any advertising or display unless a licentiate is in charge.

Senate Bill No. 182, Slater, providing for a study to recodify the State laws relating to education and making a $4000 appropriation for the work.

Senate Bill No. 84, Maloney and Inman, appropriation of $2000 for the cashier of the State Board of Harbor Commissioners to meet labor claims.

Senate Bill No. 439, Breed, creating within the new Department of Natural Resources a State Park Commission with an appropriation of $25,000.

Senate Bill No. 440, Breed, authorizing the Department of Natural Resources through its State Parks Commission to make a survey and report on sites suitable for State parks and to receive gifts of money. It appropriates $25,000 for the work.

IN THE ASSEMBLY

The Assembly passed the following measures:

Assembly Concurrent Resolution No. 30, Bernard, Mixter, Crittenden and Adams, creating joint committee to investigate the water problems of the State and to recommend some method of procedure.

Assembly Bill No. 149, Dillinger, revising salary scale for officers in Amador county.

Assembly Bill No. 1208, Patterson, providing that insurance brokers must obtain licenses before operating in California and fixing prerequisites for license.

Assembly Bill No. 1262, Jewett, validating Sacramento municipal utility district.

Assembly Bill No. 395, Hawes and Jacobson, providing persons convicted of second-degree murder shall serve from five years to life instead of not less than ten years, as the present law reads.

Assembly Bill No. 592, Ball, requiring cases of abortion to be reported to Bureau of Vital Statistics by physician or midwife in attendance.

Assembly Bill No. 414, Crittenden, providing that no employer shall require a cash bond from employee unless the employee is to be trusted with money or property of equivalent value; providing that such bond shall be deposited.

Assembly Bill No. 818, Jones and Little, providing that levy of execution shall not bind any property for longer than one year from the date of the issuance of the writ.

Assembly Bill No. 1110, Walters, authorizing surveyors to copy, plat or trace all prints, the recording of which is not otherwise provided for by law, maps which may be of public interest.

Assembly Bill No. 66, Hornblower, allowing jury commissioners traveling expenses.

Assembly Bill No. 199, Finley, providing that certain species of seals may be killed.

Assembly Bill No. 735, Bishop, regulating manufacture and sale of upholstered furniture; providing for the labeling of same, licensing of persons selling it and creating an upholstered-furniture inspection.

NEW PRISON FOR WOMEN LAUNCHED

Assembly Passes Measure Authorizing Governor to Appoint Commission

SACRAMENTO, April 15. (AP)—A bill authorizing the Governor to appoint a commission of five persons to prepare plans and select a site for a separate women's prison today passed the Assembly. Women felons now are confined at San Quentin prison.

Miss Eleanor Miller, who introduced the bill, said that there has been a crying need for such an institution for several years and that practically every women's organization in California favors the establishment of such a prison.

The bill provides $2500 to defray expenses of the commission.

The Assembly passed almost 100 appropriation measures relating to claims and judges' salaries. These bills have been held up by the $194,000,000 budget bill, which Gov. Young signed yesterday.

Compensation of Superior judges in Alameda, Los Angeles and San Francisco counties would be raised from $7000 to $8000 annually by one measure. Other bills provide for Appellate justices to receive $10,000 yearly and Supreme justices to receive $11,000.

Salaries of the Superior Court Judges in the counties will be regulated by a bill by Charles Reindollar, providing that the State shall contribute amounts ranging from $2000 to $4000 annually, based on the population of counties. The counties must pay the balance. The State and counties now each pay half.

MEASURES APPROVED BY GOV. YOUNG

SACRAMENTO, April 15. (AP)—Gov. Young today added twenty-six new laws to California's statutes, signing nineteen Senate and seven Assembly measures. These included a bill requiring all corporations granting educational degrees to have personal and real property worth not less than $50,000 in actual use for educational purposes and another requiring all school district employees handling funds to post bonds and providing that funds raised by student organizations using the name of the school be supervised and audited. The measures approved were:

Senate Bill No. 633, Slater, setting up the property valuation for the educational institutions.

Senate Bill No. 509, Breed, requiring bond for school employees and audit of student funds.

Senate Bill No. 78, Christian, setting up the machinery under which school district property may be sold or leased.

Senate Bill No. 66, Handy, authorizing high-school boards to meet anywhere after designating the meeting place by resolution.

Senate Bill No. 141, Tubbs, allowing the State Department of Education to maintain kindergarten classes at the California School for the Blind.

Senate Bill No. 148, Cobb, standardizing the packing, shipping and sale of Capri figs.

Senate Bill No. 277, Lyon, providing that the annexation of additional territory by a municipality shall not affect a pending improvement program.

Senate Bill No. 278, Lyon, requiring bonds on all public contracts over $100, the bonds to equal one-quarter the total on contracts of from $5,000,000 to $10,000,000 and $2,500,000 for all sums over $10,000,000.

Senate Bill No. 321, Slater, Handy, Nelson and Swing, designating the State Board of Health, the Department of Education and Department of Public Welfare as the State's agencies to expend Federal funds given the State for caring for Indians in California.

Senate Bill No. 432, Taylor, allowing cemetery corporations to invest their funds in building and loan associations.

Senate Bill No. 495, Handy, providing method for the consolidation of high-school districts.

Senate Bill No. 615, Kline, allowing water district directors a salary of $10 a day while on district business.

Senate Bill No. 721, Taylor permitting the erection of permanent county fair buildings by boards of supervisors.

Senate Bill No. 433, H. C. Jones, providing for further accumulation of building and loan association capital.

Senate Bill No. 438, H. C. Jones, providing for the setting aside of additional building and loan association dividend surpluses.

Senate Bill No. 434, H. C. Jones, Legalizing securities approved by the Superintendent of Banks as investments for savings banks.

Senate Bill No. 338, Johnson, making it a felony for any officer of a building and loan association to attempt to influence the granting of a loan.

Senate Bill No. 352, Johnson, authorizing the Highway Commission to make surveys of additional roads proposed to be included in the highway system.

Assembly Bill No. 168, Eleanor Miller, providing that school district trustees shall submit estimates of funds needed for buildings to the boards of supervisors by July 10 of each year.

Assembly Bill No. 169, Eleanor Miller, allowing high-school districts to charge for textbooks furnished adults.

Assembly Bill No. 288, Woolwine, providing that election boards in Los Angeles county flood-control district shall correspond with general election boards.

Assembly Bill No. 287, Bail, increasing the Orange county librarian's salary from $1800 to $2100 a year.

Assembly Bill No. 442, Wemple, allowing a special assessment to pay the costs of proceedings of a sanitary district for the construction of sewers.

Assembly Bill No. 504, Eleanor Miller, providing that maintenance charges of county wards shall be increased from $20 to $25 a month.

Assembly Bill No. 549, Eleanor Miller, requiring triennial registration of children under 18 years of age.

TUBE ENLARGED TO FIT TRAIN

Nineteenth-Century Tunnel too Small for Freight Cars of Twentieth

WEST PORTAL (N. J.) April 15. (AP)—The Lehigh Valley Railroad is spending $3,000,000 to make an old tunnel fit new freight cars.

The railroad found that twentieth-century freight cars wouldn't squeeze into its nineteenth-century tunnel through Muscanetcong Mountain, so it is enlarging the tunnel.

Pumps, motors, pipe, storage tanks, etc.,—see advertising columns in FARM and ORCHARD MAGAZINE of the Sunday Times.

Robbers Snatch Money Bag From Bank Messengers

PORTLAND (Or.) April 15. (AP)—Snatching a money bag containing $17,000 in cash and a number of checks from the hands of Joe Bigelow, a United States National Bank messenger, as he stepped from the Adler-street entrance of the Olds, Wortman & King store this afternoon, three men held back a crowd at the point of revolvers, while a fourth started the stalled engine of their car. They escaped. The same store was robbed of $19,000 Sunday night by safe robbers.

Capt. George H. Bailey of the bank, was accompanying the messenger to carry the cash from the store to the bank, and was held up by one of the men with a revolver while the cash was taken from the boy.

Buenos Aires to New York Flight Ended by Crash

LIMA (Peru) April 15. (AP)—The Buenos Aires-New York flight of Georges Sariotte and Hector Pierranio met disaster today near Puno, Peru, according to official advices. The plane crashed and was wrecked and both flyers injured. Local authorities have been instructed to render all assistance possible.

Sariotte, a Frenchman, and Pierranio, an Argentine, started their flight from Buenos Aires March 7 last, using a Breuget plane with a 300-horsepower motor. They started northwest toward the Pacific Coast, planning to follow it up past Central America and Mexico.

MARKS COLUMBUS'S START

NEW York, April 15. (AP)—A monument of three central figures representing Columbus, Ferdinand and Isabella, is to be designed by Mrs. Harry Payne Whitney for erection at the starting point of his voyage. She has just returned from Palos, Spain, where she obtained ideas for the Columbus Memorial Fund, Inc., of which Alexander P. Moore is president.

GET THE Location OF "VIEWPARK"

17 Minutes from downtown. 17 minutes from Hollywood.

5 minutes car ride west from the great University of Southern California with its 12,000 students.

And standing like an observatory in the center of everything worth while, with an unsurpassed view of the entire city and mountains ..... that's "VIEWPARK."

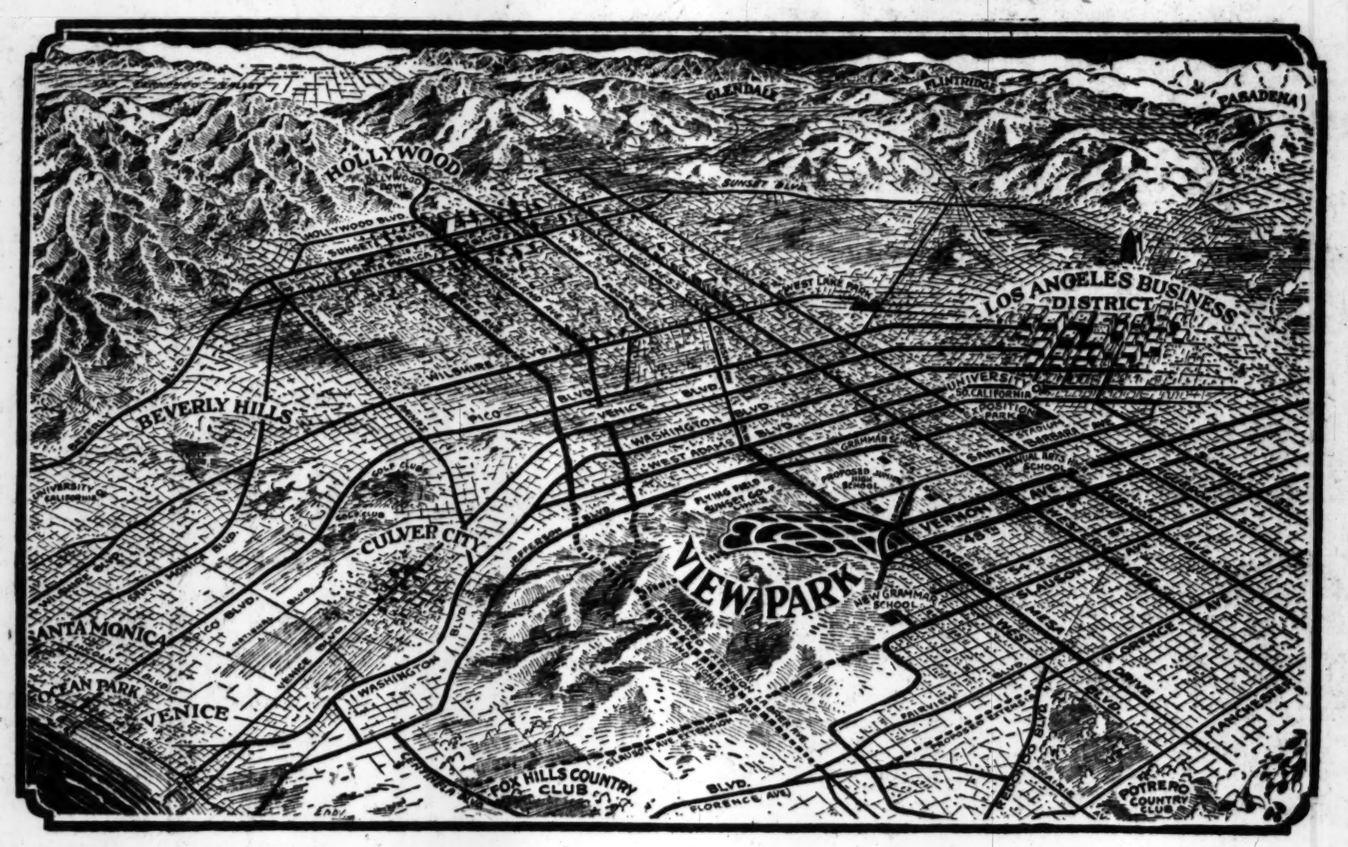

Sales in "VIEWPARK" are tremendous.
$213,400 on April 8, opening day.
$301,250 was the total reached the following day.
Then the rain stopped us.

Now the pre-opening sale will continue and we expect another $200,000 volume this week-end as many have waited years for the opportunity to buy these homesites.

Make your selection immediately... today. Don't wait... Buy at LOW OPENING PRICES.

HOW TO GO:
Take "E" street car on Broadway and get off at corner of Angeles Mesa Drive and West Vernon Avenue, or, study the above map and follow any of the numerous highways indicated to the property.

LOS ANGELES INVESTMENT CO.
OWNERS, DESIGNERS AND BUILDERS
Main Sales and Executive Offices—1016 So. BROADWAY—*Telephone WEstmore 0251*

PRICES
60 ft. frontage View Homesites, as low as
$3500
Our Usual Easy Terms

NOTICIAS MUNDIALES DE ULTIMA HORA

NOTAS TELEGRAFICAS

Se Considera Próxima la Ayuda Oficial a los Agricultores

WASHINGTON, Abril 15.—Los que se dediquen al estudio de los problemas agrícolas norteamericanos y que estén más interesados en hallar un remedio eficaz que en sacar de ello ventajas políticas, encontrarán esta semana algunos motivos para considerar probable el que en el próximo período del Congreso se legisle de acuerdo con los principios sostenidos por el Presidente Coolidge en relación con dichos problemas. Esta alentadora perspectiva ha sido motivada por una serie de circunstancias que, en conjunto, han dado por resultado la publicación de numerosos mensajes de Washington que indican que la administración está desarrollando un nuevo programa de ayuda a la agricultura con el fin de acallar, antes de que progrese la campaña electoral de 1928, las quejas que han estado llegando de los Estados agrícolas del Oeste.

El Mago Tesla Es Enfermero de los Pichones

NUEVA YORK, Abril 15.—El septuagenario Nikola Tesla, mago de la electricidad, es aficionado a cuidar pichones enfermos y mutilados. A veces, cuando se halla en su vivienda, cercana a la azotea de un hotel, trabajando en sus proyectos de transmisión de energía sin emplear alambres conductores, suele esparcir migas de pan sobre el antepecho de la ventana. Cuando se presentan pichones necesitados de cuidado, los coge y los envía a un hospital.

Los Rebeldes de Méjico Sufren una Derrota Aplastante

CIUDAD DE MEJICO, Abril 15.—El general Espinosa Córdoba, jefe de los federales que luchan contra los insurrectos católicos hacia la línea divisoria de los Estados de Michoacán y Guanajuato, informa a la Secretaría de Guerra que los rebeldes sufrieron una derrota aplastante durante un combate que duró dos horas el miércoles último en San José Carrefia. Catorce murieron combatiendo, y cuatro fueron capturados y ejecutados.

Una Muchacha de Diez y Seis Años que Nunca Faltó a la Escuela

BALDWIN (Kansas), Abril 15.—Si la suerte la ayuda durante unas pocas semanas más, como la ha ayudado en los últimos diez y seis años, la señorita Ethilyn Stewart habrá logrado pronto un registro perfecto de asistencia a clase desde la escuela de párvulos hasta los exámenes finales del colegio. Desde que entró por primera vez a la escuela en 1910, la señorita Stewart ni llegó un solo día tarde ni faltó a una clase siquiera. La señorita Stewart es alumna de último año en la Universidad de Baker, en esta ciudad, donde se ha distinguido considerablemente así en las clases como en el campo de recreo.

Se Hallan Reliquias en Unas Habitaciones Lacustres

VEVEY (Suiza), Abril 15.—Las aguas del lago de Neuchatel bajaron de tal modo durante el último invierno, que han quedado descubiertos centenares de pilotes sobre los cuales descansaban antaño las habitaciones lacustres de Corcelettes. Las excavaciones hechas en las cercanías han servido para extraer muchas interesantes reliquias de la edad de la piedra pulimentada, entre las que se cuentan hachas, flechas y pendientes que actualmente se hallan en el Museo Grandson.

NOTAS LOCALES

Se Reanuda la Guerra de la Gasolina

Después de dos semanas de calma relativa, la guerra de la gasolina en Sudcalifornia estalló de nuevo ayer a mediodía al anunciar la Pan American Petroleum Company que bajaba sus precios a 12 1-2 centavos por galón. A las grandes compañías que funcionan en Los Angeles y Sudcalifornia les llegó la noticia como una verdadera sorpresa. Juntas de consejeros y altos empleados fueron convocadas precipitadamente. Varias horas después de la baja dictada por la Pan-American, la Standard Oil Company ordenó que el precio de su gasolina bajará de 14 1-2 a 12 1-2 centavos.

La Compañía de Teléfonos Nombra Consejero a Jeffries

William P. Jeffries fué elegido ayer miembro del consejo directivo de la Compañía Telefónica Sudcaliforniana en la asamblea anual de accionistas de la empresa. N. R. Powley, vicepresidente y gerente general, declaró que el señor Jeffries había sido elegido por haberse distinguido durante un año de dirección constructiva en el desenvolvimiento de Los Angeles y Sudcalifornia.

Llegó el Segundo Aeroplano para el Servicio de Pasajeros

La empresa Pacific Air Transport tomó ayer posesión de un segundo aeroplano de seis pasajeros semejante al que recibió recientemente para el transporte de pasajeros entre Los Angeles y San Francisco. El primero llegó ayer de San Francisco en su primer viaje hacia el sur.

Una Exploradora Británica que No Escribe Libros

Eso de haber dado la vuelta al mundo seis veces sin haber escrito ni un renglón acerca de ello no deja de tener su mérito, en opinión de Gertrude Emily Benham, exploradora británica que se jacta de haber realizado tal hazaña. Llegó ayer del Oriente en el vapor Ginyo Maru, y después de pasar aquí una temporada, se embarcará para Guatemala. En su recorrido de 240,000 millas no ha tenido más compañero que un fuerte paraguas con el cual ha hurgado en los más apartados parajes. Durante sus excursiones ha estudiado la flora y la fauna de países extraños.

MEXICAN BOOM ON

Antore-Electionist Party to Support Gen. Gomez for Presidency

MEXICO CITY, April 15. (Exclusive)—The national antire-electionist party, which is expected to support the candidacy of Gen. Arnulfo R. Gomez, military chief of the State of Vera Cruz, for the Presidency, has launched its campaign.

The platform declares it is impossible to change materially the condition of city and farm workers with laws which "exalt the poor or with taxes too great to be borne by the rich." Betterment of social conditions of the majority, the platform says, cannot be attained by dividing the property of some among all, but by improving production and stimulating all industry, as well as opening the doors to industry.

The platform disapproves "all violent confiscatory methods" and assures liberty of conscience.

"Times" Daily Short Story

CHRISTMAS *by* INJUNCTION

By O. HENRY

Bobby stood with his hands in his pockets gazing gloomily at the effeminate and childish tree.

WHEN a thousand citizens had arrived and taken up claims they named the town Yellowhammer, appointed a vigilance committee, and presented Cherokee with a watch chain made of nuggets.

Three hours after the presentation ceremonies Cherokee's claim played out. He had located a pocket instead of a vein.

In May Cherokee packed his burro and turned his thoughtful, mouse-colored forehead to the north.

On the twentieth day of December Baldy, the mail rider, brought Yellowhammer a piece of news.

"What do I see in Albuquerque," said Baldy, to the patrons of the bar, "but Cherokee all embellished and festooned up like the Czar of Turkey, and lavishin' money in bulk.

"Cherokee took me to a room," continued Baldy, "and showed me. He's got that room full of drums and dolls and skates and bags of candy. He's goin' to load 'em up in his red sleigh and—wait a minute, don't order no drinks yet—he's goin' to drive down here to Yellowhammer and give the kids—the kids of this here town—the biggest Christmas tree and the biggest cryin' doll and Little Giant Boys' Tool Chest blowout that was ever seen west of Cape Hatteras."

"When does Cherokee allow to come over with his truck?" inquired Trinidad.

"Mornin' before Christmas," said Baldy. "And he wants you folks to have a room fixed up and a tree hauled and ready. And such ladies to assist as can stop breathin' long enough to let it be a surprise for the kids."

The unblessed condition of Yellowhammer had been truly described. The voice of childhood had never gladdened its flimsy structures; the patter of restless little feet had never consecrated the one rugged highway between the two rows of tents and rough buildings. Later they would come. But now Yellowhammer was but a mountain camp, and nowhere in it were the roguish, expectant eyes, opening wide at dawn of the enchanting day; the eager, small hands to reach for Santa's bewildering hoard; the elated, childish voicings of the season's joy, such as the coming good things of the warm-hearted Cherokee deserved.

Of women there were five in Yellowhammer.

Christmas would come on Thursday. On Tuesday morning Trinidad, instead of going to work, sought the judge at the Lucky Strike Hotel.

"It'll be a disgrace to Yellowhammer," said Trinidad. "I'm going to hitch up a team and rustle a load of kids for Cherokee's Santa Claus act, if I have to rob an orphan asylum."

"Eureka!" cried the judge, enthusiastically.

The first stop scheduled was at a double log-house fifteen miles out from Yellowhammer. A man opened the door at Trinidad's hail, and then came down and leaned upon the rickety gate. The doorway was filled with a close mass of youngsters, some ragged, all full of curiosity and health.

"It's this way," explained Trinidad. "We're from Yellowhammer, and we come kidnappin' in a gentle kind of a way. One of our leading citizens is stung with the Santa Claus affliction, and he's due in town tomorrow with half the folderols that's painted red and made in Germany. The youngest kid we got in Yellowhammer packs a forty-five and a safety razor. Now, partner, if you'll loan us a few kids we guarantee to return 'em safe and sound on Christmas Day. And they'll come back loaded down with a good time and Swiss Family Robinsons and cornucopias and red drums and similar testimonials. What do you say?"

"I understand," said the parent, packing his pipe with a forefinger. "No, I couldn't, with any degree of avidity, seem to fall in with the idea of lettin' none of 'em go. Thank you kindly, gentlemen."

Down the slope they drove and up another foothill to the ranch house of Wiley Wilson. Again a refusal.

Trinidad and the judge vainly exhausted more than half their list before twilight set in among the hills.

On the day before Christmas they drove thirty miles, making four fruitless halts and appeals. Everywhere they found "kids" at a premium.

The sun was low when the wife of a section boss on a lonely railroad huddled her unavailable progeny behind her and said:

"There's a woman that's just took charge of the railroad eatin' house down at Granite Junction. I hear she's got a little boy. Maybe she might let him go."

Trinidad pulled up his mules at Granite Junction at five o'clock in the afternoon. The train had just departed with its load of fed and appeased passengers.

On the steps of the eating house they found a thin and glowering boy of ten smoking a cigarette. The dining room had been left in chaos by the peripatetic appetites. A youngish woman reclined, exhausted, in a chair. Her face wore sharp lines of worry. She had once possessed a certain style of beauty that would never wholly leave her and would never wholly return. Trinidad set forth his mission.

"I'd count it a mercy if you'd take Bobby for a while," she said, wearily. "I'm on the go from morning till night, and I don't have time to 'tend to him. He's learning bad habits from the men. It'll be the only chance he'll have to get any Christmas."

The men went outside and conferred with Bobby. Trinidad pictured the glories of the Christmas tree and presents in lively colors.

"And, moreover, my young friend," added the judge, "Santa Claus himself will personally distribute the offerings that will typify the gifts conveyed by the shepherds of Bethlehem to—"

"Aw, come off," said the boy, squinting his small eyes. "I ain't no kid. There ain't any Santa Claus. It's your folks that buys toys and sneaks 'em in when you're asleep. And they make marks in the soot in the chimney with the tongs to look like Santa's sleigh tracks."

"That might be so," argued Trinidad, "but Christmas trees ain't no fairy tale. This one's goin' to look like the ten-cent store in Albuquerque, all strung up in a redwood. There's tops and drums and Noah's arks and—"

"Oh, rats!" said Bobby, wearily. "I cut them out long ago. I'd like to have a rifle—not a target one—a real one, to shoot wildcats with; but I guess you won't have any of them on your old tree."

"Well, I can't say for sure," said Trinidad diplomatically; "it might be. You go along with us and see."

The hope thus held out, though faint, won the boy's hesitating consent to go. With this solitary beneficiary for Cherokee's holiday bounty, the canvassers spun along the homeward road.

In Yellowhammer the empty storeroom had been transformed into what might have passed as the bower of an Arizona fairy. The ladies had done their work well. A tall Christmas tree, covered to the topmost branch with candles, spangles, and toys sufficient for more than a score of children, stood in the center of the floor. Near sunset anxious eyes had begun to scan the street for the returning team of the child-providers. At noon that day Cherokee had dashed into town with his new sleigh piled high with bundles and boxes and bales of all sizes and shapes. So intent was he upon the arrangements for his altruistic plans that the dearth of childhood did not receive his notice. No one gave away the humiliating state of Yellowhammer, for the efforts of Trinidad and the judge were expected to supply the deficiency.

When the sun went down Cherokee, with many winks and arch grins on his seasoned face, went into retirement with the bundle containing the Santa Claus raiment and a pack containing special and undisclosed gifts.

"When the kids are rounded up," he instructed the volunteer arrangement committee, "light up the candles on the tree and set 'em to playin' 'Pussy Wants a Corner' and 'King William.' When they get good and set it, why—old Santa'll slide in the door. I reckon there'll be plenty of gifts to go 'round."

The ladies were flitting about the tree, giving it final touches that were never final. The Spangler sisters were there in costumes as Lady Violet de Vere and Marie, the maid, in their new drama, The Miner's Bride." The theater did not open until nine, and they were welcome assistants of the Christmas tree committee. Every minute heads would pop out the door to look and listen for the approach of Trinidad's team. And now this became an anxious function, for night had fallen and it would soon be necessary to light the candles on the tree, and Cherokee was apt to make an irruption at any time in his Kriss Kringle garb.

At length the wagon of the child "rustlers" rattled down the street to the door. The ladies, with little screams of excitement, flew to the lighting of the candles. The men of Yellowhammer paused in and out restlessly or stood about the room in embarrassed groups.

Trinidad and the judge, bearing the marks of protracted travel, entered, conducting between them a single impish boy, who stared with sullen, pessimistic eyes at the gaudy tree.

"Where are the other children?" asked the assayer's wife, the acknowledged leader of all social functions.

"Ma'am," said Trinidad with a sigh, "prospectin' for kids at Christmas time is like huntin' in limestone for silver. This parental business is one that I haven't no chance to comprehend. It seems that fathers and mothers are willin' for their offsprings to be drownded, stole, fed on poison oak, and et by catamounts 364 days in the year; but on Christmas Day they insists on enjoyin' the exclusive mortification of their company. This here young biped, ma'am, is all that washes out of our two days' maneuvers."

"Oh, the sweet little boy!" cooed Miss Erma, trailing her De Vere robes to center of stage.

"Aw, shut up," said Bobby, with a scowl. "Who's a kid? You ain't, you bet."

"Fresh brat!" breathed Miss Erma, beneath her enameled smile.

"We done the best we could," said Trinidad. "It's tough on Cherokee, but it can't be helped."

Then the door opened and Cherokee entered in the conventional dress of Saint Nick. A white rippling beard and flowing hair covered his face almost to his dark and shinning eyes. Over his shoulder he carried a pack.

No one stirred as he came in. Even the Spangler sisters ceased their coquettish poses and stared curiously at the tall figure. Bobby stood with his hands in his pockets gazing gloomily at the effeminate and childish tree. Cherokee put down his pack and looked wonderingly about the room. Perhaps he fancied that a bevy of eager children were being herded somewhere, to be loosed upon his entrance. He went up to Bobby and extended his red-mittened hand.

"Merry Christmas, little boy," said Cherokee. "Anything on the tree you want they'll get it down for you. Won't you shake hands with Santa Claus?"

"There ain't any Santa Claus," whined the boy.

"You've got old false billy goat's whiskers on your face. I ain't no kid. What do I want with dolls and tin horses? The driver said you'd have a rifle, and you haven't. I want to go home."

Trinidad stepped into the breach. He shook Cherokee's hand in warm greeting.

"I'm sorry, Cherokee," he explained. "There never was a kid in Yellowhammer. We tried to rustle a bunch of 'em for your swaree, but this sardine was all we could catch. He's a atheist, and he don't believe in Santa Clause. It's a shame for you to be out all this truck. But me and the judge was sure we could round up a wagonful of candidates for your gimcracks."

"That's all right," said Cherokee gravely. "The expense don't amount to nothin' worth mentionin.' We can dump the stuff down a shaft or throw it away. I don't know what I was thinkin' about; but it never occurred to my cogitations that there wasn't any kids in Yellowhammer."

Meanwhile the company had relaxed into a hollow but praiseworthy imitation of a pleasure gathering.

Bobby had retreated to a distant chair, and was coldly regarding the scene with ennui plastered thick upon him. Cherokee, lingering with his original idea, went over and sat beside him.

"Where do you live, little boy?" he asked respectfully.

"Granite Junction," said Bobby without emphasis.

The room was warm. Cherokee took off his cap, and then removed his beard and wig.

"Say!" exclaimed Bobby, with a show of interest, "I know your mug, all right."

"Did you ever see me before?" asked Cherokee.

"I don't know; but I've seen your picture lots of times."

"Where?"

The boy hesitated. "On the bureau at home," he answered.

"Let's have your name, if you please, buddy."

"Robert Lumsden. The picture belongs to my mother. She puts it under her pillow of nights. And once I saw her kiss it. I wouldn't. But women are that way."

Cherokee rose and beckoned to Trinidad.

"Keep this boy by you till I come back," he said. "I'm goin' to shed these Christmas duds, and hitch up my sleigh. I'm goin' to take this kid home."

"Well, infidel," said Trinidad, taking Cherokee's vacant chair, "and so you are too superannuated and effete to yearn for such mockeries as candy and toys, it seems."

"I don't like you," said Bobby, with acrimony. "You said there would be a rifle. A fellow can't even smoke. I wish I was home."

Cherokee drove his sleigh to the door, and they lifted Bobby in beside him. The team of fine horses sprang away prancingly over the hard snow. Cherokee had on his $500 overcoat of baby sealskin. The laprobe that he drew about them was as warm as velvet.

Bobby slipped a cigarette from his pocket and was trying to snap a match.

"Throw that cigarette away," said Cherokee, in a quiet but new voice.

Bobby hesitated, and then dropped the cylinder overboard.

"Throw the box, too," commanded the new voice.

More reluctantly the boy obeyed.

"Say," said Bobby, presently, "I like you. I don't know why. Nobody never made me do anything I didn't want to do before."

"Tell me, kid," said Cherokee, not using his new voice, "are you sure your mother kissed that picture that looks like me?"

"Dead sure. I seen her do it."

"Didn't you remark somethin' a while ago about wanting a rifle?"

"You bet I did. Will you get me one?"

"Tomorrow—silver-mounted."

Cherokee took out his watch.

"Half-past nine. We'll hit the Junction plumb on time with Christmas Day. Are you cold? Sit closer, son."

PILOT LANDS SAFELY AS AIRPLANE CRASHES

WASHINGTON, April 15. (AP)—An airplane flying in a manufacturer's test at the naval air station here crashed today and the pilot, Stephen S. McClellan, jumped with his parachute to land unhurt in the Potomac River. He was rescued by boats from the shore. Spectators on the ground said that after what appeared to have been an almost vertical nose dive at great speed part of the plane structure seemed to give way. The pilot jumped overboard from a height of 4000 feet, leaving his throttle wide open.

Son of Former Cabinet Official Escapes Charge

WASHINGTON, April 15. (AP)—A charge of illegal possession of liquor, brought yesterday against Philander Chase Knox, son of the former Secretary of State, was dropped today, but Knox forfeited $25 bail on a drunkenness charge by not appearing for arraignment.

Knox was arrested in his parked automobile in the business section.

STATE TESTS SANITY OF ASSERTED SLAYER

NEW YORK, April 15. (AP)—Henry Judd Gray, the New Jersey corset salesman who is scheduled to go on trial Monday with Mrs. Ruth Snyder for the murder of her husband, Queens Village art editor, underwent the second sanity test in two days today. Yesterday two alienists for the State and two retained by his own counsel questioned Gray. The examination was continued today. The results of neither test were made public.

PARENTS SCORED BY EDUCATOR

University President Says Discipline of Children at Lowest Ebb in History

SACRAMENTO, April 15. (AP)—Declaring that parental discipline and attention to the children has in recent years reached the lowest ebb in history, Dr. W. W. Campbell, president of the University of California, told California high school principals at the closing session of their convention today that a revival of learning in America can come only with an awakening of parental consciousness.

The automobile, the cinema and the modern dance were among the factors blamed by Dr. Campbell for the decay of education in the home. 'There is a slow tendency toward better conditions, said Dr. Campbell, but it will take a long time to educate parents as to their parental duties.

The short skirts and conduct of the modern high-school "flapper" were warmly defended by Richard J. Werner, commissioner of secondary education, who told the principals he had no patience with the conclusion that the high school of today is all wrong and the adolescent youth has overthrown the laws of propriety.

Superb Routes of Travel

PICKWICK STAGES

$12.85 SAN FRANCISCO by Missions, mountains and seashore Round trip $20.00

El Camino Real to San Francisco, Portland, Redwood Highway, all intermediate points is loveliest in Spring. See it from plate glass windows of big modern motor coaches, leaving at most convenient hours. Departures—

6:30, 8, 11 A.M.
2:45, 7, 11:45 P.M.
(7:15 A.M. Parlor-Dining Service, daily except Sun.)

Dependable, low-cost travel to all Western cities—Portland to El Paso.

PICKWICK STAGES TERMINAL
6th and Los Angeles Sts.
TRinity 6501

Steamships

WEEK-END at San Diego

THERE'S pep—rest—and perfect relaxation in a week-end run down the coast. Fri., daylight hours each way—a total of ten hours on a luxurious liner!

Sail any Saturday from Los Angeles Harbor at 3 p.m.—arriving in San Diego at 8 p.m. Return sailing, from San Diego Sunday at 9 a.m.—arriving in Los Angeles Harbor at 2 p.m.

$6.00 Round Trip
Fare includes meals

Splendid overnight accommodations may be secured in San Diego at reasonable rates.

REGULAR SAILINGS

YALE and HARVARD

To San Francisco
Every Tuesday, Thursday, Friday and Sunday, leaving Los Angeles Harbor at 4 p.m.

To San Diego
Every Wednesday, Thursday, Saturday and Sunday, leaving Los Angeles Harbor at 3 p.m.

Boat train leaves P. E. depot one hour before each sailing.

Los Angeles Steamship Co.
730 So. Broadway
Tel. VAndike 2421
6723 Hollywood Blvd.
Tel. GLadstone 9995

97-15

Los Angeles Hotels

GATES HOTEL FIREPROOF Los Angeles 6th & Figueroa Sts.

10 Stories of Solid Comfort Without Extravagance

Special rates to permanents. Limited number of sunny outside rooms with bath at $50.00 per month.

300 ROOMS
100 Without Bath $1.50
100 With Bath $2.50
100 With Bath $3.00

FREE GARAGE
Capacity - 700 Cars
Directly Across Street

TAKE ANY TAXI AT STATION TO HOTEL AT OUR EXPENSE

Steamships

$133.91 round trip

Independent Tour Los Angeles to Los Angeles. Stop over anywhere. Limit two years.

Including transportation to Vancouver. Canadian Pacific Empress Steamships Vancouver and Victoria to Yokohama, Kobe, Nagasaki, Shanghai and Hong Kong. P. and O. liners Hong Kong to Singapore, Penang, Colombo, Aden, Port Said, Marseilles, Gibraltar, London. Canadian Pacific European liners across the Atlantic. Any direct rail route home. 70 other routes to choose from—some as low as $586.33. First-class passage on all steamships.

You can change your itinerary at will—stop when and where you like—stay as long as you wish. Travel east or west. Frequent sailings from Vancouver and Victoria on "Empress" liners—the Pacific's fastest and largest.

TWO COLLEGIATE ORIENT CRUISES. 53 days—$697.50.—All necessary expenses, including shore trips. Sailing S.S. "Empress of Asia" June 9, and S.S. "Empress of Canada" June 30. Deck sports, entertainments, dancing and shopping and sightseeing. Personally escorted. Second class.

Canadian Pacific
W. McILROY
General Agent Passenger Department
621 S. Grand, Los Angeles, TRinity 3258

BOOK NOW for a Joyous Trip to HAWAII

Personally Conducted SPRING TOURS
Free from All Travel Care
$323.50 up

All steamship, hotel and sightseeing arrangements made for you by a company representative in charge of each tour. Nothing to do but enjoy yourself!

Sailing From Los Angeles Harbor—April 23
on the S. S.
City of "Los Angeles"
Tour Covers 20 Days

Five to six days aboard the great ocean liner S.S. "City of Los Angeles," with every comfort and luxury provided. Then Hawaii, with sightseeing trips including the 3-day wonder trip to Hilo and Kilauea volcano. Tour cost includes every necessary ship and shore expense.

Los Angeles Steamship Co
730 So. Broadway — Tel. VAndike 2421
6723 Hollywood Blvd.—GLadstone 5505
29-4

Going to Move? See conveniently grouped rental columns of Times Want Ads.

Superb Routes of Travel

L. A. DRIVE-UR-SELF INC.
1049 So. Flower St. WE RENT U DRIVE WEstmore 8832
Drive a new luxurious Willys-Knight Sedan for only 12c per mile. New Whippet Coupes and Sedans, 10c per mile. Low rates by day, week or month. All rates include gas and oil. Plan that week-end short trip now.

ALASKA This Summer—3 All Expense Conducted Tours—That trip you have always desired. PECK-JUDAH TRAVEL BUREAU, 749 South Hill St. TUcker 7511.
"Ask anyone who has been with us"

The Times Free Information and Resort Bureau

MAIN OFFICE—CORNER FIRST AND SPRING

are for the accommodation and benefit of persons making plans for travel, desirable hotels and rest, recreation and transportation of the mountains. Particulars are furnished by competent attendants. Correspondence to the general public regarding rates and attractions of steamship lines, hotels and pleasure and health resorts, itineraries of transportation literature are kept on hand for immediate and service is absolutely free.

Make Your Resort and Hotel RESERVATIONS FREE OF CHARGE AT THE Times Information and Resort Bureau, Times Bldg., Broadway, or at The Times Branch Office, Information and Resort Bureau, 621 South Spring St. Telephone MEtropolitan 9111

"Direct-U"

Have you had difficulty in finding some particular place or thing you had to hunt from store to store to find something you had in mind? The Times has established a new department, called "Direct-U," where collected data about thousands upon thousands of business houses, products and stands ready to tell you just where you can find what you want. The Times is glad to help its readers and advertisers in this way—so make free use of it—there is no charge, of course.

All you need do is phone the Los Angeles Times—Broadway 5111—and ask for "Direct-U" Department.

Resorts

Newport-Balboa

EASTER SUNDAY

Prizes For Best Dressed Girl
Motor Boat Races

OCEAN and BAY

Boating, Bathing, Fishing, Yachting

It's Easy To Reach The "COLLEGIATE" Beach

MARIE PREVOST IN PERSON
Easter Sunday Afternoon
PAGEANT OF FASHION
VENICE
TRAVEL VIA PACIFIC ELECTRIC

For Easter Sunday Dinner

Motor to This Famed Resort. Where Good Food Is a Tradition. Paved Roads. Wild Flowers. Pure Spring Water—Only 9 Miles from Los Angeles.

ARROWHEAD SPRINGS
H. M. Nickerson, *Managing Director*
Seven miles from San Bernardino.
Phone WE. 5231 Los Angeles. Phone Main 8701 San Bernardino

THE DESERT INN
Palm Springs, Calif.
"America's Foremost Desert Resort"
Open Until May 15th
Telephone or Telegraph for Reservation

LAKE ELSINORE HOT SPRINGS

Is particularly beautiful at this time of the year. Go to this famous Southland for health and recreation. Hot mineral baths. Modern hotels, courts, apartments. For information write 54 Oak, Elsinore.

Santa Monica Hotels

"One Day or a Year"

THE MIRAMAR Where Wilshire Meets the Ocean

Nestling in its own beautiful park atop the world famous Palisades, giving sunshine, an equable climate and rejuvenating, ozone-filled air. European plan hotel. Excellent meals at a reasonable price. Banquets, dinners, teas, dances, card parties. Also apartments of the very best hotel service. BOONE RILEY, Manager.

Hotel Windermere, Santa Monica

A quiet exclusive family hotel on the Ocean Front. Located on Palisades of the Pacific. Phone 22321. Golf Privileges.

Los Angeles Hotels and Apartments

Chapman Park Hotel
Superb Residential Hostelry
Artistically Furnished | Everything Brand New
Quiet, Restful Atmosphere Pervades
European Plan
615 South Alexandria Ave. ½ Block N. of Wilshire

Steamships

TO THE ORIENT and ROUND THE WORLD
PRESIDENT LINER LEAVES EVERY WEEK FROM LOS ANGELES
DOLLAR STEAMSHIP LINE
514 W. SIXTH ST., Los Angeles, Calif. Telephone TRinity 6301

Buy A Business!
Whatever your experience or capital, you can find openings to fit your requirements in the columns of
Times Want Ads

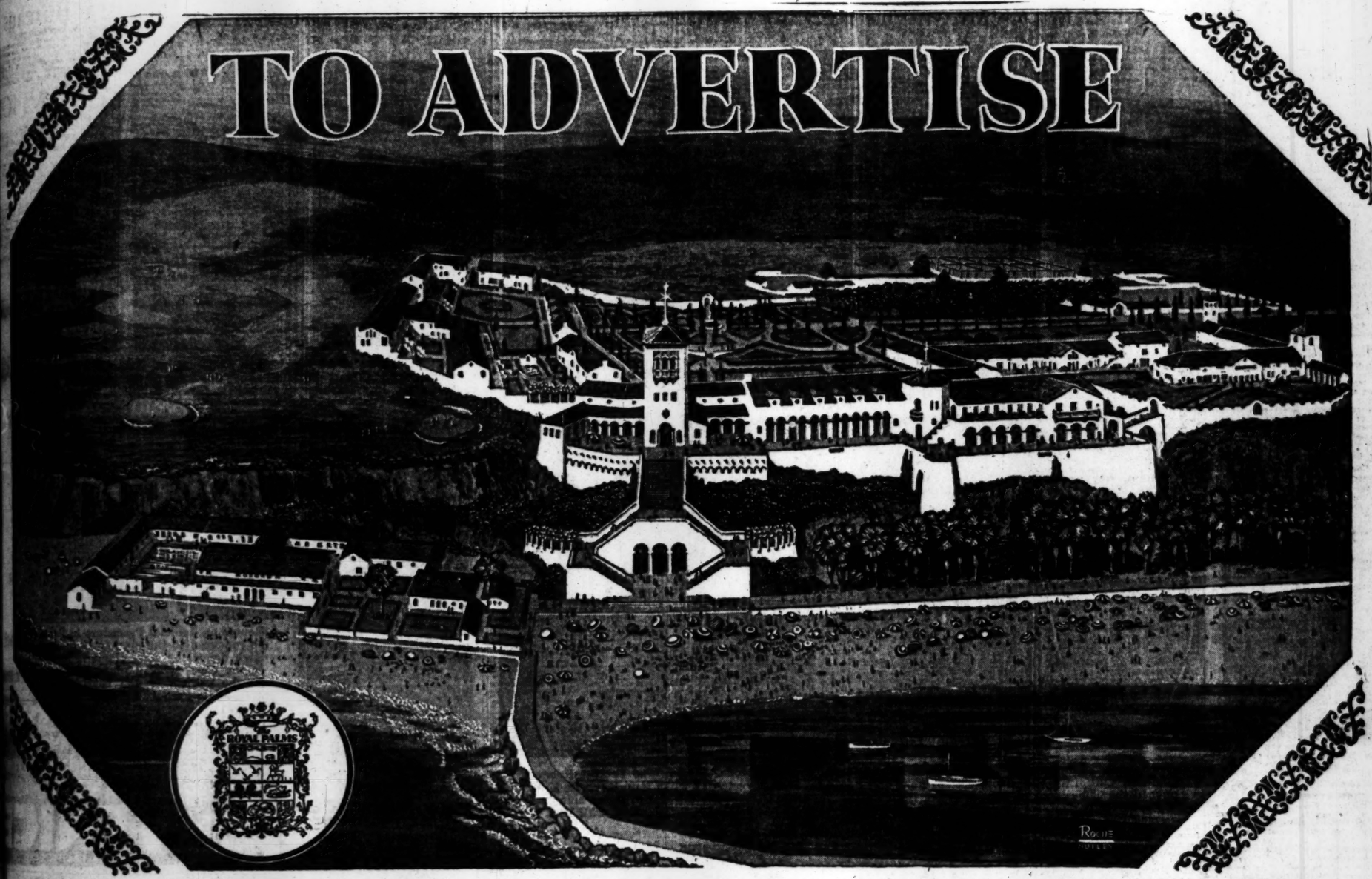

The ROYAL PALMS

AMERICA'S MOST WONDERFUL SOCIAL ORGANIZATION

WHAT THERE WILL BE AT THE ROYAL PALMS

MASSIVE and gorgeously appointed buildings of Spanish architecture more than two city blocks long. Immense lounge room; dining room large enough to accommodate one thousand persons at one sitting; large grill room; private dining rooms for parties; sumptuously furnished bedrooms and bedroom suites; superb dance floor; mighty pipe organ; beauty parlors; card rooms; writing rooms, and an assembly hall for clubs.

Two splendid all-grass seaside 18-hole golf courses. (Leading golf professionals say that the course now in play at The Royal Palms is one of the finest in America.) One 9-hole mashie course.

A great beach 3560 feet long and including an extensive still-water bathing beach—cut off from the open sea by a gigantic breakwater.

A long and wide beach esplanade sheltered from the rays of the sun by the fronds of great palms and the branches of great pepper trees.

Two beautifully tiled and perfectly equipped indoor salt water plunges—one of championship size; one from two to four feet in depth, one hundred feet long—absolutely safe swimming and diving for the kiddies.

A wide, and level seaside promenade more than a mile long. Built of rock and concrete throughout; banked-up and railed-in; illuminated at night by over-hanging electroliers.

Large fishing barges at anchor offshore. Fishing tackle and bait always available; expert attendants; special fishing trips out to sea.

Many fine tennis, squash and handball courts.

A large and beautiful park. More than three hundred and fifty acres of club ground eventually to be wholly enclosed and cut off from outside intrusion.

HERE is probably the most momentous announcement affecting the social life of Southern California to be made this year. Fifteen well-known men have come together to establish and maintain a magnificent recreational center on the sublimely beautiful shore and palisades just south of Palos Verdes. Only forty-five minutes from Broadway, the site of this great development is vast in area. Comprising more than three hundred and fifty acres, it takes in almost a mile of shoreline, a well-nigh perfect 18-hole golf course, acreage for another 18-hole golf course, as well as a 9-hole mashie course — both now under construction, and ample space for the massive buildings and other features pictured in the architect's drawing reproduced upon this page.

There has never before been anything like the Royal Palms on the West Coast.... Because it is an actual development that has been carefully planned, properly financed to date, and *will* be rapidly completed.... Because it will be maintained in operation by seasoned and successful business men who have a very large investment at stake... Because it will afford opportunity for the enjoyment of almost every imaginable pleasure and sport centered in one place... Because those who are accorded the right to enjoy all privileges are required to pay only a small down fee plus a few cents a day service charge in the future.... And because those who become Holders of Privilege are *guaranteed* against liability or assessments.

Study all features planned for the Royal Palms. Look up the men who are behind this development. And then think what it would mean to you and yours in terms of health, happiness, and social advancement, to mingle with the successful people who will enjoy their leisure time at the Royal Palms.

Telephone or write for further details contained in a beautifully illustrated folder which will be given you Free. You will never miss the reasonable sum required if you decide to join.

Fill in, tear out and mail the coupon NOW while the thought is in your mind, or telephone.

RESPONSIBILITY

These Men Are Financing The Royal Palms Development:

JAMES LONG WRIGHT
President, Wright, Alexander & Greeley

"JACK" HARTER
Pres., Santa Monica Holding Company

JAMES MULLINS
Vice-Pres., American Electric Const. Co.

A. R. TOWNSEND
Vice-Pres., California Glass Company

T. D. HARTER
Pres., Miramont Holding & Operating Co.

PERCY A. EISEN
Walker & Eisen, Architects and Engineers

A. R. WALKER
Walker & Eisen, Architects and Engineers

ROBERT WAGNER
Pres., Wagner-Woodruff Company

W. C. DORAN
Judge of the Superior Court

C. H. ELLISON
Consulting Engineer

JAMES OVIATT
President, Alexander & Oviatt

ERIC LANG
Pres., Lang-Bergstrom Company

WALTER GAYNER
Advertising Counsel

CARLIN G. SMITH
Realtor and Capitalist

CLIFFORD ROHE
Member of the law firm of Page, Nolan, Rohe & Preston

THE ROYAL PALMS
Executive Offices: 600 Great Republic Life Building
TRinity 6971 . . . Los Angeles, California

MAIL THIS COUPON

The Royal Palms
600 Great Republic Life Building, 8th at Spring — Times 1, 4-16
Los Angeles, California

Please send me the folder that contains complete information—FREE. It is understood that this request places me under no obligation.

Name _____
Street _____
P. O. _____
Occupation _____ Phone _____

WHERE WESTERN AVENUE MEETS THE SEA

Plans Completed for Easter Sunrise Service in the Coliseum

For the Fourth Consecutive Year the Community Development Association and the Philharmonic Orchestra Association will jointly stage an Easter Sunrise Service tomorrow in the Coliseum at Exposition Park. Service scheduled to begin promptly at 5:30 o'clock and the program will last one hour, permitting those in attendance to return to their homes for an early Easter breakfast. Pictured above are some of the principals who will take part in the program, left to right, Robert Hurd, tenor; Emile Oberhoffer, conductor; J. Arthur Lewis, leader of community singing; Virginia Flohri, soprano; Dr. Ray Hastings, organist; Dr. Newell J. Elliott, who will ask [illegible] and Dr. James A. B. Scherer, who will deliver Easter message.

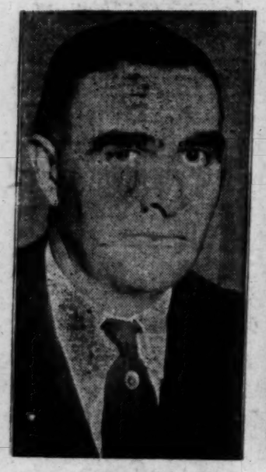

New Assistant Dry Chief at San Francisco, Allen Kennedy of San Jose, pictured above. He is former forest ranger and deputy sheriff. (P. & A. photo.)

Approximately a Thousand Interested Los Angeles Women Crowded Model Kitchen and Lecture Room at the Southern California Manufacturers' Exhibit, 130 South Broadway, yesterday when Mrs. Maybelle E. Wyman opened the Times cooking school, which is conducted in conjunction with the daily Times column "Chef Wyman's Suggestions for Tomorrow's Menu." Part of the crowd assembled is shown above with Mrs. Wyman on platform. (Times photo.)

Sheik of the Pool at London Zoo is Oswald Otter, a slick young fellow from the north. Oswald is caught by camera above preening himself for benefit of visitors. (Acme.)

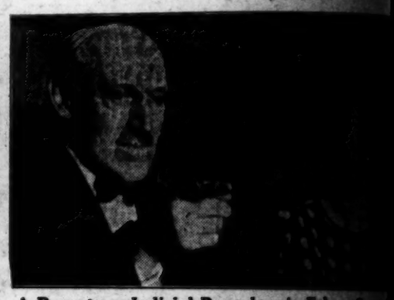

A Report on Judicial Procedure in Felony Cases to be rendered to the class in civics at the [illegible] High School by Miss Marjorie McGee, a member of the class, who obtained first-hand information on the subject in the courtroom of [illegible] Municipal Judge Ambrose, yesterday. (Times photo.)

A Strange Appetite for a Dog is that possessed by Patsy, a Boston bull terrier, who likes nothing better than a Southern California orange. He will be featured at California Valencia Orange Show at Anaheim, May 19-28. Patsy, indulging appetite above.

Just as Reminder That Trout Fishing Season opens May 1, the above photo, showing a fair angler landing a big fellow in the Upper Willowemoc River, New York, is reproduced. The season opens earlier in New York than in California. (P. & A. photo.)

Mary Hays and Her Brand New Husband are pictured above in the first photo posed by them after the recent nuptials in New York. The bride is the divorced wife of Richard Barthelmess; the groom is Vivian Bath, British rubber merchant of Singapore. (P. & A. photo.)

Hawaii's Latest Contribution to Feminine Fads is a huge toy dog which has every appearance of being a real thing. Margaret Power, arriving at the harbor on steamer City of Los Angeles yesterday, was the first to display the canine mascot. (Times photo.)

An Apparatus Which Amplifies Sound to the extent that a conversation within a closed room may be easily heard by persons on the outside is being used by Boston police. Here are officers using device on asserted speakeasy. (P. & A. photo.)

A Short Time Before They Started on Flight during which they broke all existing records for endurance flying by remaining aloft more than fifty-one hours, Clarence Chamberlain (left) and Bert Acosta posed for the above photo at Roosevelt Field (Long Island.) (P. & A. photo.)

Sun, Snow and Sky Combine With the Natural Beauties of Yosemite National Park in the composition of the above unusual photo, taken at Lonesome Pine a few days ago. At left of the figure of the woman may be seen the knife-like edge of the Diving Board. Glacier Point is to the left and El Capitan to the right.

Hundreds of Residents of the Highland Park and Garvanza District stormed the sacred portals of the Council chambers yesterday to voice bitter protest against plans for the Victory Park assessment district No. 2. Plain-clothes detectives from Central Station aided in handling throng, part of which is shown above in City Hall corridor. (Times photo.)

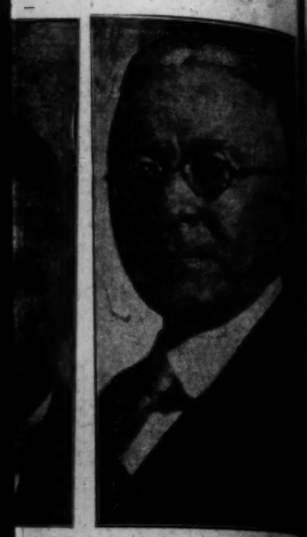

at Exposition Park. Service
e of the principals who will take
ll J. Elliott, who will ask benedic

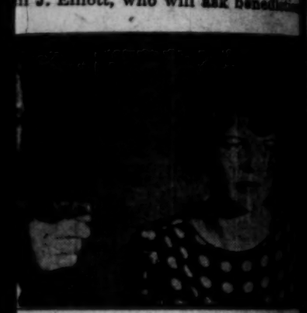

icial Procedure in Felony Court wil
the class in civics at the Pasade
y Miss Marjorie McGee, a membe
who obtained first-hand informatio
t in the courtroom of her uncle,
ige Ambrose, yesterday. (Time

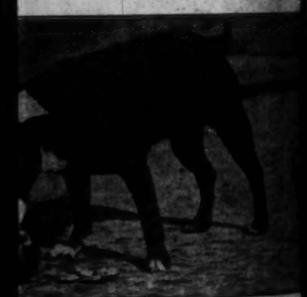

tite for a Dog is that possessed by
bull terrier, who likes nothing bet-
uthern California orange. He will
California Valencia Orange Show
ay 19-28. Patsy, indulging appetite,

hich Amplifies Sound to the extent
tion within a closed room may be
persons on the outside is being used
e. Here are officers using device
akeasy. (P. & A. photo.)

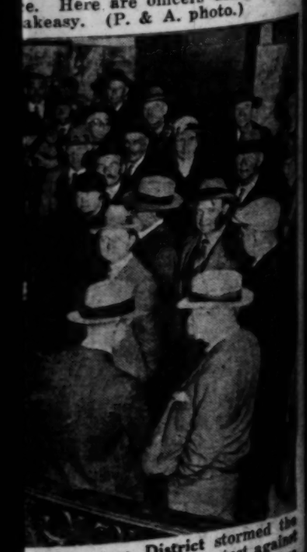

d Garvanza District stormed the
rday to voice bitter protest against
ct No. 2. Plain-clothes detectives
g, part of which is shown above in

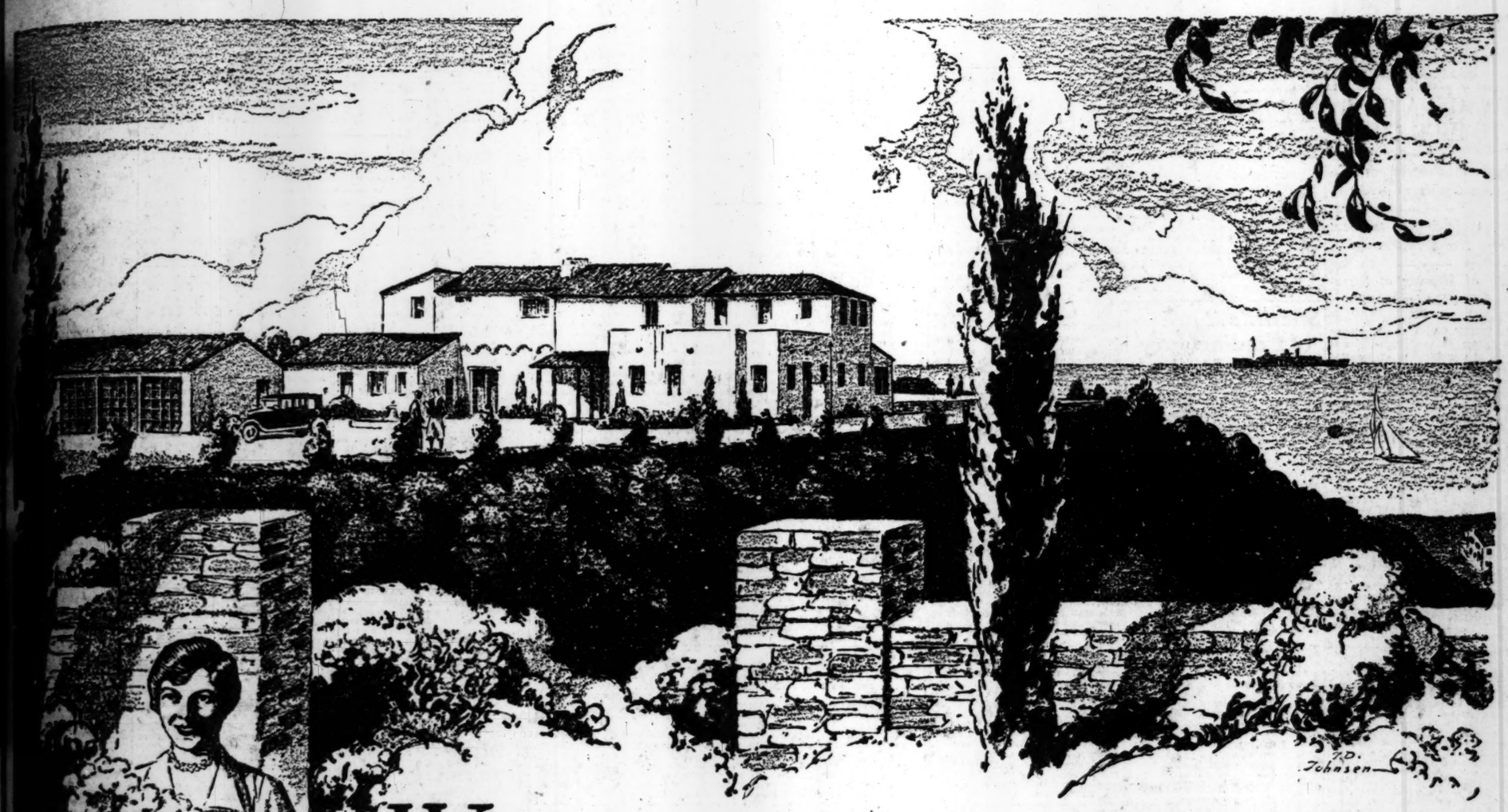

Where your home surroundings will *always* be desirable!

—*where you pay less for better value*—

DID the price you paid for your present homeplace include any kind of guarantee that the neighborhood would always be exclusive? Are you sure that there will never be any unsightly or unwanted business encroachment? Does the ownership of your present home include any of the things that you will have in Palos Verdes Estates?

Does it include, for instance: a free memberhip in a seaside golf and country club?—800 acres of parks?—4½ miles of restricted shore line?—50 miles of bridle trails?—tennis courts, baseball fields, community playgrounds?

In Palos Verdes your children will enjoy the freedom of a wonderful seaside and country estate and at the same time benefit by one of the finest school systems in Southern California.

Palos Verdes Estates for, perhaps, the same price you paid for your city property offers you everything you have ever wanted in scenery and surroundings, in beauty and completeness.

Come to Palos Verdes—the only place where *all* your ambitions can be realized! Don't wait another day! The price of other Los Angeles ocean front property is already high and going higher! Palos Verdes is ready for you NOW!

All city improvements are in—public utilities, school, bus line, shopping center, golf club, bridle trails, an inn, etc. There is tremendous home building activity. Permits for this year are already 150% greater than in 1926.

Internationally famous city planning experts say this is one of the *finest achievements in community development in America.*

Investigate today! Compare prices! Compare restrictions! Compare quality of improvements! As an investment or as your ideal homeplace, Palos Verdes is today's best buy anywhere in Southern California.

PALOS VERDES ESTATES

GENERAL SALES OFFICES: LANE MORTGAGE BUILDING, EIGHTH AND SPRING STREETS, *LOS ANGELES*

JAY LAWYER, *General Manager*

LONG BEACH—L. H. Webber
345 East Ocean Boulevard. *Phone 630-329*

SAN PEDRO—A. M. Ferguson
493 Seventh Street. *Phone 2971*

PALOS VERDES ESTATES,
565 Lane Mortgage Bldg., Los Angeles. To 4-16
Send me booklet and information.
Name_____
Address_____
Mail This Coupon Today

Telephone VAndike 2481

PALOS VERDES—R. R. Wardel
Office, Malaga Cove. *Phone Redondo 5003*
"La Venta," *Redondo 6852*
Riding Academy, *Redondo 6971*
PALOS VERDES GOLF CLUB HOUSE
Redondo 6983

NEWS OF SOUTHERN COUNTIES

PASADENA CASE TO HIGH COURT

Mandamus Proceedings Taken to Get Vote Canvass

Action Instituted to Seat New Directors

Date of Hearing at Sacramento Set for May 3

PASADENA, April 15.—Mandamus proceedings to compel the present Board of City Directors of Pasadena to canvass the votes cast at last week's municipal election and thus pave the way to office for the seven newly elected Directors, were instituted in the Supreme Court of California today at San Francisco by Former Judge Ferry Wood, attorney for the seven Directors-elect.

Taking action which will strike at the heart of the growing political turmoil in the municipal government here, Chief Justice William H. Waste issued a writ of mandate ordering the present board to show cause why they should not canvass the returns and set a hearing for May 3 in Sacramento, according to a telegram received here by Harlan Hall, secretary of the Modern Government League, from Judge Wood.

Judge Wood appeared before the court in person today on behalf of the seven new Directors-elect, and convinced the court that vital government operations are being jeopardized to such an extent that the Supreme Court is warranted in taking original and direct action in this case.

The petition filed by Judge Wood traces the history of the recent election in Pasadena from the time a city charter amendment was passed last fall, ordering the election of a complete board of seven Directors this spring, to the present.

The petition states that the Directors whose terms of office were cut short by this election have refused to canvass the votes and have supported attempts in lower courts to have the election declared illegal because of asserted technical irregularities in the proceedings.

The petition asserts that the election was entirely legal, explaining the circumstances in detail and states that if a decision were left to a lower court, the majority of the present Directors would refuse to canvass the votes, contrive to get delays and make appeals in order to keep themselves in office after May 2, when the new board is scheduled to take office under the terms of the charter amendment.

The petition also states that Chairman F. B. Cole of the present board told John McWilliams, local real-estate man, that if the majority of the board expected to have the election declared illegal and thus remain in office two years longer, they would first have to discharge City Attorney Hess. Hess was discharged without previous notice last Tuesday. Rumors were current today that other department heads are due to feel the official axe before the board goes out of office.

The hearing was set for May 3, as that is the first day the court convenes. The new board, however, is scheduled to take office May 2.

Smuggled Load of Liquor Taken in Border Raid

SAN DIEGO, April 15. (AP)—United States immigration officers last night seized three automobiles transporting ninety gallons of contraband alcohol and arrested M. M. (Happy) Martin, Alfred Stanton and Abe Gordon on charges of violation of the prohibition law. The seizures were made at the entrance to Marron Valley, near Dulzura, in the mountainous back country east of San Diego.

Acting Chief Inspector Edwin Spies, having advance information that the rum-runners were to attempt a trip to Los Angeles with the liquor smuggled from Mexico, placed his inspectors along the highway on the American side of the boundary line while he watched the machines cross the border after completing loading operations.

The liquor was delivered to O. C. MacComber, special investigator for the customs service here.

WORKER LOSES PART OF HAND IN WRINGER

EL MONTE, April 15. — Max Castritia, employee at the Pacific R. and H. Chemical Company, caught his hand in the gears of a wringer while at work at the plant about midnight last night, crushing his fingers so badly that they had to be amputated at the first joint. Only his presence of mind in reaching above his head for the safety lever, which stopped the machinery, saved his entire hand from being mangled. He was rushed to the offices of Drs. R. P. Stanley and D. W. Schlerman for first aid, and then taken immediately to the Alhambra Hospital in the Addleman & Klingerman ambulance. It was found necessary to amputate the fingers this morning and graft skin from his leg to his hand as the flesh was badly torn. Dr. Stanley operated. Castritia is still confined to the hospital.

DAIRYMEN OF KINGS COUNTY GET CHECKS

HANFORD, April 15. — Dairy men of Kings county are receiving checks from the five big butter-making creameries in the county for March delivery of butter fat, nearly $400,000 being sent out, an increase of $50,000 over February payments. Production last month was exceptionally heavy. The March record bids fair to be beaten in this month despite the fact that the gross financial returns were much more than in February. The price had dropped in March to an average of 49.7 cents per pound for butter fat in churning cream against an average of 53 1-2 cents in February. Last year was a good one for the dairymen and this year so far has also been excellent, with good prospects of continuance.

HUMANE-CRUELTY CASE ENDS

Santa Monica Poundmaster Cleared of Charges After Methods of Killing Animals Explained

SANTA MONICA, April 15.—H. M. Best, Santa Monica humane officer, was acquitted on four charges of cruelty to animals, brought by Burdette P. Histed and Mrs. Rosamonde Rae Wright of the American Animal Defense League, by a jury in Justice of the Peace W. R. Garrett's court yesterday afternoon. Histed and Mrs. Wright testified on the stand that they had found conditions in the city pound deplorable, and that in his performance of duties Best had subjected animals to needless cruelty. Following the trial, city officials asserted Best's acquittal was a complete vindication.

Chief witnesses for Best were Mayor Herman Michel and Roger Greene, a reporter for the Santa Monica Outlook. Mayor Michel testified that Mrs. Wright had threatened him when he refused to "fire" Best unless the humane officer was proved guilty at a fair trial. According to the Mayor, Mrs. Wright turned and shouted "We've got Best, now we'll get you!" This was denied by Mrs. Wright on the witness stand.

Methods of killing derelict animals entered importantly into the testimony. The humane officer seemed shocked when accused of cruelty. Two juvenile witnesses testified they had seen Best strike a kitten over the head with a steel wrench and throw it into a furnace. Best stated that in his experience this was the most merciful method of disposing of kittens. Gas, he testified, did not kill a kitten as quickly as a mature cat, sometimes requiring forty-five minutes.

A touch of humor entered the proceedings when Mrs. Molita Kelley McGuire of Los Angeles, character witness, said that Best had been her husband's best man at the wedding twenty years ago. The newspaper man's testimony centered on a feature article he had written in which a dog and a cat were said to have been gassed together in a lethal chamber in which a savage attack was pictured vividly. This article was said to have started the investigation. The jury was composed entirely of men, but the courtroom was crowded with women. The case excited a great deal of interest in the bay district. City Attorney Chester L. Griffin, his deputy, Orlando Rhodes, and Judge Samuel J. Crawford defended Best. A. G. Bartlett of Los Angeles and Dep. Dist.-Atty. Edgar Fee handled the prosecution.

Sheriff's Task of Finding Jury Room Difficult

SANTA ANA, April 15.—"I'm looking for a courtroom suitable for use by a Superior Court. So far I am finding it a rather difficult search," said Sheriff Sam Jernigan today, when questioned regarding his response to an order from Superior Judge James L. Allen that another courtroom must be provided for Department Three of the Superior Court.

Jernigan was about to start to Sacramento where he was called on business for several days. His search for a courtroom will be resumed upon his return, he said. Quarters equipped in the fashion required for a jury room are usually of special construction and not to be found in any ordinary building, said the Sheriff. For that reason the court's order has supplied Jernigan with a problem.

Judge Allen issued the order yesterday alleging that present quarters of Department Three are inadequate and insufficient for transaction of the court's business. Under authority of a State law it is said he directed the Sheriff to provide a suitable courtroom.

Judge Allen stated that his action was taken because the County Supervisors after several appeals had failed to remedy the situation in Department Three, where there is no suitable jury room and no jury box, according to the judge.

CAMP CASE JURY TO BE CALLED TOGETHER

CORCORAN, April 15. — F. A. Cleveland has returned from San Francisco and learned that the Kings county grand jury of which he is ices this Eastern Sunday, was ander the Lee Camp murder case would go on or be quashed by the jury refusing to find new indictments against Jennie Laura Brown, J. H. Tipton and Fred E. Mills. Mr. Cleveland had not heard of the decision of the Supreme Court. He stated that he would call a meeting of the grand jury for next Monday and within a few days thereafter the trio convicted of second-degree murder of Lee Camp, rich young rancher, are to go free or have to stand another trial. They are still in the County Jail awaiting developments.

LITTLE GIRL SHOCKED AT RADIO RECOVERS

MISSION ACRES, April 15.—Blendine Miller, 5 years of age, daughter of Mr. and Mrs. Selwyn Miller, who was shocked by lightning last Tuesday while listening over a radio during a sudden rainstorm, is recovering from her injuries and will suffer no serious consequences. At the time of the accident the little girl was at the radio with the headpiece to her ears. When she was shocked she fell to the floor. Immediate aid was administered, but it was more than an hour before she opened her eyes and her heart action went again normal. At the time of the lightning shock, Mr. Miller was in the back yard of his home and felt the current as it descended.

AUTO DRIVER IS HELD FOR TRIAL

VAN NUYS, April 15.—Benito Hernandes, who was arrested by the valley police as a hit-and-run driver, is being held for trial. He is charged with felony, the case to come up on May 15, next. Hernandes is charged with having run over Lawrence Fountain, a Van Nuys schoolboy, while the latter was riding on a bicycle After striking the boy, police assert Hernandez fled in his auto and later was captured after a long chase. Fountain is in the White Memorial Hospital, Los Angeles, in a serious condition.

STUDY FLYING FIELD

SANTA MONICA, April 15. — Mayor Herman Michel and Commissioner John Morton are in San Diego today inspecting the North Island government flying field. They are seeking information to apply on development of the portion of Clover Field, Santa Monica-owned tract, which is to be leased to the government for aviation purposes.

MORRIS IMPROVING

VENICE, April 15. — R. M. Morris, a carpenter who sustained a skull fracture in falling from a ladder when a popcorn wagon boiler blew up on the Venice Pier, preceding the filming of a picture comedy, was reported to be improving today at St. Catherine's Hospital.

Hartpence, Who Once Employed Poet Riley, Dies

LONG BEACH, April 15. — William Ross Hartpence, Civil War veteran and pioneer newspaper man who once employed James Whitcomb Riley as an office boy, died here today at the age of 88. Hartpence was a native of Harrison, O., where he edited the Harrison News. Later he published the Greenfield (Ind.) News on which paper the Hoosier poet was employed to sweep out the office.

"Riley was so unkempt in appearance that I feared he would be more of a hindrance than a help," Hartpence wrote in his book, "Recollections of James Whitcomb Riley."

Riley's first literary efforts appeared in the paper published by Hartpence. The budding poet left the paper to join a medicine show.

CALEXICO'S SCHOOL BOND PLAN INDORSED

CALEXICO, April 15.—Indorsement was given by the Chamber of Commerce here today, to tentative plans submitted by the high-school trustees for a $35,000 bond issue to supplement funds received from insurance companies for the reconstruction of buildings destroyed in the earthquakes that visited this city January 1. The trustees have been awarded a total of $53,000 for damage to the main high school and domestic science buildings. It is estimated that necessary reconstruction work will amount to $80,000.

The school trustees have indicated that they will ask the indorsement of all local civic organizations before calling a bond election. Contracts in excess of $150,000 have been let since the earthquake repairs in the Calexico business district since the first of the year and a number of big contracts remain to be awarded.

RAINSTORMS HAVE DAMAGED ORCHARDS

RESEDA, April 15.—The recent rainstorm and cold spell which hit San Fernando Valley and brought light frosts in several sections, have done more or less damage to walnut orchards, apricots, lettuce fields and garden truck. It is reported today following a survey made by ranchers. Placentia walnuts which had promised to do the best within several years have been seriously retarded and on some ranches the crop will be light, it is reported. Eureka, the later variety, have not yet fully leafed and budded and the damage has been negligible. In some of the lettuce fields where plants had almost reached maturity, pelting hailstones severely whipped and beat out the leaves. Home gardens, more or less, show distinct signs of having suffered from the cold, damp and early morning frosts.

SEQUOIA READY FOR EASTER

Roads in Good Shape and Many Week-end Parties for This Sunday Are Expected

ASH MOUNTAIN (Headquarters Sequoia National Park) April 15.—Sequoia National Park is expected to be chosen as setting for the Easter week-end outing by many people.

The Generals' Highway into Sequoia is open as far as the Giant Forest Trail, two and a half miles from Giant Forest. Seven miles of the road between the park-gate and Hospital Rock has been widened and repaired by workmen and is in excellent condition.

Still others who think of visiting General Grant National Park will be interested in knowing the road is in good condition as far as Mill Creek and is open. From that point to Big Stump, a mile and a half from the park, it is muddy.

If weather conditions permit hotel and housekeeping accommodations in Giant Forest, Sequoia National Park, will open May 20, continuing to October 1. It is believed that if no more heavy storms occur the road to Giant Forest will be open for regular summer travel about May 15. Within the next ten days the road crew expects to break through to Moro Rock.

Snow measurements taken on the 6th inst., at Panther Meadow, an elevation of 8650 feet, showed a pack of ten feet five inches on the meadow. This contained a water content of 66 per cent. The measurement was made by Ranger Kerr.

GIRLS IN RACE FOR ROYALTY

Nineteen San Joaquin Maidens to Vie for Honor of Being Queen of Annual California Raisin Festival at Fresno

FRESNO, April 15.—Nineteen San Joaquin Valley girls will vie tomorrow night for the honor of being the queen of the nineteenth annual California Raisin Festival here on the 30th inst., when they meet before the judges of the queen contest.

It is expected that approximately 800 will assemble for the dinner and dance which has been arranged for the occasion and at which four maids of honor and goddesses for eleven festival pageant floats will also be selected.

Both the dinner and dance incident to the selection of the raisin festival queen will be public affairs and each community having an entry in the contest is expected to send a large delegation to the city for the occasion. The dinner will be held in the main lobby of one of the city's leading hotels and the dance and queen contest at a local ballroom.

Al C. Joy, president of the festival association and publicity director of the San Joaquin Light and Power Corporation, will be toastmaster at the dinner and the address of welcome will be delivered by Mayor Al E. Sunderland.

The last entry in the queen contest was filed today when the Fowler Chamber of Commerce and the Girl Reserves entered Miss Ramona Foster, 19, a freshman at Fresno State College and the daughter of Assemblyman C. A. Foster of Fowler. The other entries are: Nadine Stewart, Exeter; Ruth Irwin, Lindsay; Frieda Frazee, Clovis; Esther Tilton, Hanford; Norene Williams, Delhi; Mildred E. Lane, Ballico; Edith Ferguson, Porterville; Margaret Ramsdell, Orange Cove; Pearl Robinson, Delano; Mrs. William Funk, Dinuba; Edith Kauffman, Selma; Blanche Grimes, Sanger; Alberta Gillingham, Reedley; Emma Robbey, Riverdale; Agnes Hansen, Del Rey; Doily Little, Coalinga; Dorothy Jessup, Visalia, and Mildred Landstrom, Kingsburg.

BUNNIES AND BIRDS VYING IN EXPOSITION AT LANKERSHIM

LANKERSHIM, April 15.—Actual count shows 1297 entries at the rabbit and poultry show now in progress here, making it the biggest affair of its kind ever held in Southern California. Every recognized breed of hare and chicken, including bantams and pigeons as well as cavies, is represented in the coops and hutches. The show opens Wednesday and will run through until Sunday night. Today the judges are completing their work and final announcement of awards will be made tomorrow.

The undertaking is the nonprofit promotion of the San Fernando Valley Rabbit Breeders' Association, which, with its 257 members, is the largest organization of the kind in the world. President W. C. Lauck declared today that the unqualified success of the initial exposition assures its perpetuation as an annual affair and one of the recognized institutions of San Fernando Valley, where the already flourishing rabbit and poultry industries are rapidly taking their place as among the worth-while undertakings of the valley.

Tomorrow morning at the show pavilion the California Federation of Rabbit Clubs will hold a congress for the discussion of problems facing the men and women who are breeding these animals for fur and food purposes and in doing so are building up prosperous colonies of little landers. Delegates from all over the State are expected to be here in number. The convention opens at 10 a.m.

The Sunday program at the show will consist of numbers suitable to the observance of the Easter program. The big feature of the Sunday show will be a fashion display of $40,000 worth of rabbit fur wraps demonstrated by popular screen stars.

ANOTHER CONVICTED

Second Autoist in Week Found Guilty on Manslaughter Charge

FRESNO, April 15.—For the second time this week a jury in the Superior Court here late yesterday found a motor-car driver guilty of manslaughter when Philip P. Bier was convicted in connection with the death of Mrs. Ruby Weems and her two small children last July. The first conviction was that of J. W. Ries against whom charges were filed in connection with the death of Charles Magarian in an automobile accident last Christmas Eve.

Bier was convicted on all three counts after testimony of witnesses indicated that he was driving his car more than fifty miles an hour. Mrs. Weems with her husband and children, were going with Bier to a dance when the accident occurred. Weems escaped with minor injuries.

Judge Strother today refused to grant Ries a new trial and charged from the bench that perjury had been committed by an unnamed defense witness. Ries case was referred to the probation officer for a report on application for probation, which was filed following the denial of the new trial.

IT'S PLEASURE TO GET TAGGED IN FULLERTON

FULLERTON, April 15.—The politeness of Fullerton police officers was lauded in a letter Justice Halsey I. Spence received from John W. Graves of Hollywood, who was arrested recently for a traffic violation in this city. The letter closed with the following: "I might say that I have never encountered a more courteous and efficient officer than Gus Barns of your local police force. It is a pleasure to meet with courtesy like I received. I firmly believe that if all traffic officers were to adopt the attitude there would be more co-operation and less law violation." Spence stated that he received another communication recently in which the other traffic officer, Douglas Chambers, was lauded for his courtesy.

BAKERSFIELD WARS ON LAWLESS AUTOISTS

BAKERSFIELD, April 15.—Chief of Police Phil Fickert and his squad of traffic officers opened war on Bakersfield motorists last evening, and by 11 o'clock this morning forty-five persons had been booked to appear in Police Court before Judge Frye on charges of violating city and State traffic laws.

Opening a new campaign to enforce one of Bakersfield's latest ordinances, that prohibiting the parking of automobiles on paved streets between the hours of 1 and 5 a.m., Chief Fickert ordered a squad of officers to tag motoring violators with the result that twenty-three Police Court citations were recorded on the police blotter this morning.

STREET CARNIVALS AS OPENER FOR SEASON

LAGUNA BEACH, April 15.—The Laguna Beach Merchants' Association will sponsor a street carnival at the opening of the summer season, the feature of which will be free dancing on the newly paved street. Profits are to be used to start a fund for a new library in Laguna Beach. Walter F. Stromberson is chairman of the carnival committee. Associated with him are L. F. Mallow, Fred Aufdenkamp, George N. Brown, A. H. Fanning, Louis Burnham, Stuart Herrick, J. W. Neal and A. R. Burns.

BUILDING NEW CHURCH

HELL, April 15. — Construction work has started on a $25,000 church building at Fillmore street and Vineland avenue for the First Church of Christ, Scientist. It is to have a seating capacity of 500 besides various rooms for the Sunday-school, directors, committees, reading and library.

MYSTERY BLAZE IN NEW ONTARIO HOTEL

ONTARIO, April 15. — Fire originating, apparently beneath the concrete base of the heating plant on the roof of the new $200,000 Hotel Ontario, broke out early this afternoon and for a time threatened the upper stories of the structure before it was gotten under control. Firemen were confronted with a difficult problem in getting at the blaze and the fighting was hazardous due to the dense clouds of smoke. It was necessary to cut several holes through the roof of the building and tear away the concrete base of the heating plant before the fire could be subdued. According to report, attaches of the hostelry had been noticing an odor of burned wood for the past thirty-six hours and it is thought that the timbers under the gas fire box may have been smoldering for several days. The damage, which was mostly due to water, may run into several thousand dollars.

START ROAD PAVING WITH CELEBRATION

PLACENTIA, April 15. — Beginning of $400,000 road-paving construction here will be celebrated with fitting ceremonies on Tuesday afternoon at 2 o'clock. The Board of Supervisors will attend in a body headed by William Schumacher of Buena Park, chairman of the Board of Supervisors of the district. The Placentia Chamber of Commerce whose three years of effort led to the formation of the road district, is sponsoring an interesting program of music and short talks. The ceremonies will be held at the foot of Alta street near the Santa Fe station. The Griffith Company, Los Angeles contractors, will participate by providing a large power grader and elevator which the road committee of the Placentia chamber will operate to turn the first dirt surrounded by a bevy of Placentia's most beautiful girls.

THOMPSON CHOSEN TO SUCCEED WOPSCHALL

PASADENA, April 15.—Raymond C. Thompson, Pasadena attorney, today was elected to the Pasadena Board of Education by its members to fill the vacancy left by the resignation of Carl G. Wopschall, who resigned because of his election to the Board of City Directors. The term to which Thompson was appointed expires on June, 1929. He is prominent in civic activities here and was formerly a justice of the peace in Pasadena. The terms of two members of the present board expire in June. Today Carl Z. Jackson, cashier of the First Trust and Savings Bank, announced his candidacy for one of the posts. The only other candidate in the field so far is Charles H. Morse of Altadena.

BODY FOUND ON PIER

SANTA MONICA, April 15. — A. M. Rice, owner of the cowling alley on the Santa Monica Pier, today was found dead, shot through the heart, in a room in the rear of the bowling alley occupied by him. A .38-caliber revolver was found in the room. Police reported the case as suicide. They are endeavoring to locate a brother and sister believed to be in Hollywood. The body was taken to the Todd & Leslie undertaking establishment.

INQUEST TO BE HELD

PASADENA, April 15.—An inquest into the death of Magueteo Garcia, who died last night at the Pasadena Hospital as the result of injuries sustained in an automobile accident on East California street, will be conducted at the Clyde Wilson undertaking rooms Monday. Garcia is reported to have stepped into the path of a car driven by E. H. Seher of Burbank.

Silver Peak Guest Ranch, Walnut, Cal., is now receiving guests. For reservations phone Pomona Suburban 5.—[Advertisement.

SERVICE CLUBS CONSORT

Inglewood Rotary, Lions and Kiwanis in Joint Meeting Discuss Community Improvement

INGLEWOOD, April 15.—The first joint meeting of Inglewood's three service clubs, Rotary, Lions and Kiwanis, held at the Inglewood Chamber of Commerce Building today, was declared to have been one of the most successful and representative gatherings in the history of the community and fraught with great possibilities for future united community advanced development and good will.

City Attorney Clyde Woodworth, past president of the Rotary Club, presided, the speaker of the day was Dr. Walter P. Dexter, president of Whittier College, whose theme was "The Power of Personality," and five-minute addresses were also made by the heads of the three service clubs, Sam Greene for Rotary, Hack Miller for the Lions, and Attorney J. Gordon Mills for Kiwanis.

Dr. Clyde E. Boyer, chaplain of the Rotary club and pastor of the First Presbyterian Church, offered the invocation; Kenneth S. Carey, past president of Kiwanis, led the singing, and Miss Margaret Crozier acted as accompanist, playing also with the Los Angeles Railway Band, which played during the dinner.

Two suggestions for community improvement were presented by President Hack Miller of the Lions' Club, one for municipal comfort stations in the business district, and another for systematic planting of shade trees in the residential section. He declared that if each of the home owners would plant but one tree a year, Inglewood would soon appear "like a grove in Paradise."

President Sam Greene for Rotary told of two of its chief objectives, the raising of the standard of business ethics and the establishment of world peace, and also urged the raising of Inglewood's quota of $130 for the State-wide fund for the census of crippled children and their classification, in order to provide for the cure or amelioration of their handicaps.

President J. Gordon Mills of Kiwanis spoke on "Reparations."

Man and Woman Fined for Part in Family Row

LA HABRA, April 15. — Pleading guilty to charges against them filed as a result of a night battle here recently, J. E. Herndon and Mrs. Lucile Turner, both of Whittier, paid fines totaling $125 in Justice of the Peace H. E. Hart's court this week.

Herndon was fined for assault and battery and $25 for carrying a concealed weapon and $25 for disturbing the peace, while Mrs. Turner was fined $25 for disturbing the peace.

The battle in which a revolver, fists and a heavy plank took prominent parts, occurred on the lawn of the A. Ramoni home in La Habra. Ramoni's wife is a niece of Herndon, and her marriage to Ramoni is said to have been the reason for the fight.

According to witnesses, Herndon and Mrs. Turner were ordered off the Ramoni premises by Ramoni, and on their refusal, Ramoni started to use force. Herndon, it was alleged, drew a revolver, which was taken from him by Mike Restigue, a neighbor. Mrs. Turner then came to Herndon's assistance with a large board, according to neighbors.

OUSTING OF TRAFFIC CHIEF IS PROTESTED

EL CENTRO, April 15.—Suspension of Frank Oswalt, chief of the State traffic squad in Imperial county, early this week by Inspector Greer has resulted in a storm of protests being forwarded to the department at Sacramento. Oswalt was accused of having destroyed a number of traffic violators' tickets. He was suspended pending a complete investigation Several public officials have joined with private citizens in asking that he be reinstated, asserting that the charges against him are the result of personal jealousy.

PRESS AGENT QUITS AT POMONA COLLEGE

CLAREMONT, April 15.—Announcement was made here today of the resignation of George W. Savage, for two years publicity director at Pomona College, to accept a position with the San Diego Sun. Mr. Savage organized the publicity department at Pomona College two years ago. He will close his work here in August, beginning his new work in September. No successor has been appointed as yet by the college administration.

RUMORS SAN DIMAS MENACED REFUTED

SAN DIMAS, April 15.—The rumor that the San Dimas dam was being undermined was refuted here today by Charles Burney, engineer, who reported that the leakage of water from behind the dam was caused by the unsealing of an old construction tunnel. Repairs will be made at once before the gates are closed and water is stored for summer irrigation purposes.

Two Banks at Whittier in Combination

WHITTIER, April 15.—The First National Bank, one of the oldest business concerns here, and the Whittier Savings Bank have formed a merger and will hereafter operate under the name of the First National Trust and Savings Bank of Whittier.

The combined capital surplus and undivided profits of the two banks, the first of the month, was $886,-216.62, with deposits amounting to $4,204,373.85.

The following will probably be the roster of officials: Fred W. Hadley, president; A. C. Maple, executive vice-president and chairman of the board of directors; C. A. Carden, vice-president and trust officer; H. L. Perry, vice-president and cashier.

Employees of both banks will be retained and the physical consolidation will be completed when the savings bank takes up quarters in the First National Bank Building, a six-story structure at the corner of Philadelphia street and Greenleaf avenue.

HINES TO INSPECT MARCH FLYING FIELD

RIVERSIDE, April 15.—Official inspection of March Field, new training center of the Army Air Corps, will be made Sunday by Maj.-Gen. John L. Hines, commanding general of the Ninth Corps Area.

Maj.-Gen. Hines, accompanied by Mrs. Hines and Col. J. K. Partello, assistant chief of staff of the area, Saturday will arrive in Riverside as guests of Col. and Mrs. W. C. Gardenhire. Col. Gardenhire is construction quartermaster at March Field.

Maj.-Gen. Hines will inspect March Field at 9 o'clock Sunday morning, leaving directly by automobile from there for San Diego.

His party will come to the city by automobile from Los Angeles. He is expected to make several inspection trips to the field before it officially is opened in September.

ONE OF QUARTET IN CRASH SUCCUMBS

COVINA, April 15. — Alex Kokoski died at Receiving Hospital early this morning, and Miss Ada Kring suffered injuries which are expected to prove fatal as the result of the wrecking of an automobile driven by Ed Hawley on Valley Boulevard near Lincoln Park. Hawley is held on suspicion of manslaughter. Miss Marian Costello, fourth member of the party was only slightly injured. Kokoski was the proprietor of Alex's Service Station at Baldwin Park. Hawley, who is a nephew of H. W. Hawley, head of the Los Angeles Rock Company, was superintendent of Baldwin Park rock crusher before the Los Angeles Rock Company sold its interests to the Union Rock Company. Hawley is now living in Ventura and came to Los Angeles yesterday.

TELEPHONE PLANS AT CORONADO TOLD

SAN DIEGO, April 15.—Expenditures to be made in the Coronado Telephone Exchange during 1927 will total approximately $25,800, according to C. A. Stevens, manager of the Pacific Telephone and Telegraph Company. An addition to the present central office equipment will be placed in service in June at cost of $6000. This equipment together with minor additions at a cost of $1900 will care for growth during the next few years. Equipment to be installed on subscribers' premises will be provided at a cost of $11,300. Minor additions costing $6700 will be made to the outside plant facilities, making the total expenditure during the year $25,800.

VENTURA TO HONOR CHRIST AT SUNRISE

VENTURA, April 15. — A fitting commemoration of the resurrection of Christ will be observed Sunday at sunrise when Ventura will worship at the cross on the hill behind the city. The annual sunrise services this year, as in the past, will be sponsored by the E. C. C. Club. The program for the services, foreman, would have to decide whether to proceed today. Congregations of four churches of Ventura have signified their intentions of co-operating in the services this year, and the pastors of each of those churches will have a prominent part on the program.

STATE-WIDE HUNT ENDED

Suspected Bad Check Artist Arrested and Placed in Jail at Pomona and Held for Trial

POMONA, April 15.—A State-wide search for a mystery bad-check passer who, using checks rubber-stamped "Davisson Construction Company," which have literally flooded Southern California for the past several months, was ended today, when on a description sent out by Constable A. B. Chambers, Elmer Vandyke, 30 years of age, was picked up by Los Angeles police and brought to the City Jail here.

He was arraigned immediately before Judge U. R. White, in local Justice Court and his bail was fixed at $2000. He is being held in jail in lieu of that amount with his hearing fixed for Friday, the 22nd inst.

The man is believed by police to be the individual who has victimized merchants in three counties, Orange, Los Angeles and San Bernardino, centering his operations to a great extent in Pomona and surrounding foothill towns.

He was arrested on a warrant signed by R. W. Rickenberg of the local J. C. Penney Company store, the check being for $28.50 and made payable to "E. Baker." It was signed "H. B. Wright" and a fictitious address was given.

Among the names said to have been used by the prisoner are E. Baker, H. B. Wright, L. Wilson, Myers, Fredericks, Smith and Allen.

When booked Vandyke gave his address as Roscoe, Cal., stating that he is a native of Oklahoma.

With a mass of evidence at hand, including photographs, returned checks, etc., police believe that a conviction will be secured.

WHO'S WHO IN CASE PUZZ

Count of Nuns Ordered Redlands Church Re

Plaintiffs and Defendants Suit Unidentified

May Take Reform to Separate Litigants

SAN BERNARDINO, April Counting of nuns in the church controversy which has through the courts for ordered yesterday by Superior Benjamin F. Watson when titis, the "outs" named in

The litigation was adjourned A o'clock tomorrow at which a referee will probably be appointed by the court to determine of a list of approximately rightfully belong on the plaintiffs and who the others the defendants.

Efforts made Thursday when Peter G. Maher, who prominently identified with plaintiffs during the hearing on the witness stand to identify "outs" and the "ins" succeeding to a letter signed Order of Police Fred Fisher, Los Angeles alone claims to found gold fields of Mexico intended to stay here to make a quick stake and members of the Mexican gold district. The friends and relatives of the waited here, expecting to meet and when he did not appear thought he preferred to stay alone. The party consisted of him but at Tecate he could be found.

MAN AND WIFE HELD ON DRINKING CH

HUNTINGTON BEACH, April Mrs. Bessie L. Crawford and husband, Jack Crawford of the avenue, Rose Hill Park, Los pleaded not guilty to charges ing intoxicated when they brought into court here today couple were arrested early through Huntington Beach day night, according to police ford is said to have had four of that he is the manager of the hill Park subdivision of Los Both Mr. and Mrs. Crawford for a jury trial. They will appear in court April 27 to answer to the charges. Bail was set at $500 each by Recorder C. W. Warner. The unable to raise the money and still in the local jail.

MODERN KITE FLYERS USING FISHING PO

HUNTINGTON BEACH, April Flying a kite with a fishing pole the latest sport for youngsters of city. Dad's doing it, too, and lot of use these days for the old using it. Recently some resident father's fishing outfit to fly the kite, and soon all the boys in town were flying kites with the aid of fishing poles. According to the boys, fishing pole holds more thrills for sport. Little effort is required to fly the kite when the line is being payed out, but when it comes time to bring it down maneuvering the kite so that it will ride the air, the boys claim, requires a lot of skill.

SEAL SCHOOL PLANS

VENTURA, April 15. — Plans of approximately $40,000 for a new headquarters of the Ventura Parent-Teacher Association according to C. F. Chandler, chairman of a party of Ventura men who visited the island on the yacht Sirius. Some of the buildings now declared to be of unsound construction will be razed to make room for the new structure.

Washington Blvd.—[Advertisement.

COOLIDGE NAILS KELLOGG RUMOR

Issues Denial Secretary Will Leave Cabinet

Also Repudiates Report of Hoover Succession

President Warns Against Press Speculation

WASHINGTON, April 15. (Exclusive)—That Secretary Kellogg is not to resign from the Cabinet, despite many rumors to that effect, was denied with marked emphasis at the White House today on the authority of President Coolidge. Coupled with this was the equally positive assertion that in the event Secretary Kellogg does leave the Cabinet, Secretary Hoover will not be named for the post of Secretary of State.

This addition to the statement regarding Secretary Kellogg, which has been made often, disposes of a rumor which has been given wide circulation for several weeks. Because of Secretary Hoover's familiarity with foreign affairs, due to his long residence in Asia and Europe, his name has frequently been used in connection with the post of Secretary of State. He, however, has never indicated any desire to give up his work at the head of the Department of Commerce, in which he is much interested.

The subject came under discussion at the White House today as the result of a number of reports based on Hoover's views regarding the administration's foreign policy and particularly its policy in China. President Coolidge took the opportunity to propound all this speculation without basis in fact and the remarks regarding Secretary Kellogg and Secretary Hoover were in connection with these denials.

PRESIDENT ANNOYED

It is apparent that the President was annoyed over a report that the country was divided in opinion on the subject of the identic note delivered by the five powers, the United States among them, to the Chinese nationalist authorities, demanding redress for the Nanking incident. One printed report, saying that Secretary Hoover was not in accord with Secretary Kellogg on the wisdom of this government's joining with the other powers in dispatching the note, came in for emphatic denial.

The President let it be known that all the members of the Cabinet are agreed that what Secretary Kellogg is doing in regard to China ought to be done and that the President fully approves the Secretary's course. It was stated as the President's recollection that when the matter was discussed in the Cabinet, Secretary Hoover advocated the delivery of an identic note, pointing out that is evidently the conditions remedy that what happens to the nationals of one country in the interests of all and that a note signed by all of the five powers would have greater effect than would be the case if separate and individual demands were lodged.

WARNS OF SPECULATION

The opinion of the President was voiced that when this country's dealings with a foreign country are to be delicately handled, as is the case that now exists in the relations between the United States and some of the Chinese, there is a danger if American press reports to speculating regarding the attitude of this Government. The President believes that there is no very considerable opposition to the United States in China, but if there is, that opposition would be strengthened if China could look through the American press that this government is in violent disagreement internally as to the course to be pursued in that country. It is the President's opinion that the press ought to refrain from publication of this sort save on occasions when it has every reason to believe its surmises have a sound basis in fact.

Chicago Police Open Campaign Against Crime

CHICAGO, April 15. (AP)—Michael J. Wright, "Go-Get-'Em-Mike," the Irish immigrant boy, today started his campaign to "promise to run the bandits out of Chicago in ninety days."

It was one of Hughes's first statements he has assumed office as chief of police under Mayor Thompson. Gunmen, thieves, bootleggers and habitual criminals must go first, Wright's program; then those who live on vice and gambling.

The new Chief, who in thirty-one years as a policeman, has received three credit marks, said he believed without parallel, said he thought ninety days long enough for ridding criminals.

Mellon Back From Month's Visit in Paris

NEW YORK, April 15. (AP)—Andrew W. Mellon, Secretary of the Treasury, arrived today from Paris, where he spent a month ago to be with his daughter, Mrs. David K. Bruce, who is recovering from an operation for appendicitis.

Mellon declined to discuss finance or international affairs.

MINERS IMPERILED AS FIRE ATTACKS SHAFT

CALUMET (Mich.) April 15. (AP)—Sixty-five miners 4000 feet underground were imperiled today when the upper portions of the shaft house of No. 5 shaft of Calumet and Hecla Consolidated Copper Company were destroyed by fire. The miners climbed ladders to reach an exit connecting the adjoining shaft and were rescued to the surface in safety.

MAYOR ATTEMPTS TO CONCILIATE TEACHER

SUPERIOR (Wis.) April 15. (AP)—A proposal that a judicial triumvirate act as a board of conciliation in the case of Miss Lulu J. Dickinson, who is ousting as English teacher at Superior Central High School as a students' strike, was today by Mayor Fred Baxter.

RT

Meeting

WHO'S WHO IN CASE PUZZLES

Count of Noses Ordered at Redlands Church Row

Plaintiffs and Defendants in Suit Unidentified

May Take Referee to Right Separate Litigants

SAN BERNARDINO, April 15.—Counting of noses in the Redlands church controversy which has stood through the courts for weeks was ordered yesterday by Superior Judge Benjamin P. Warmer when the plaintiffs, the "outs," rested their case.

The litigation was adjourned at 4 o'clock tomorrow at which time a referee will probably be appointed by the court to determine who is on a list of approximately 400 names rightfully belong on the side of the plaintiffs and who are affiliated with the defendants.

Efforts made throughout the day when Peter G. McIver, who has been prominently identified with the plaintiffs during the litigation, was on the witness stand to identify persons listed as members with the "outs" and the "ins," collapsed completely. Virtually the entire testimony during the day was devoted to membership in the rival factions of the church.

The plaintiffs in the litigation have virtually completed their case today. Whether the litigation will continue during the time the court is checking the church membership has not been determined.

Ranchers Hope for Solution in Water Tariff

RESEDA, April 15.—At the meeting of the Reseda Poultry Association, to be conducted at the high school next Wednesday, plans will be made on the subject of water meters and water rates for small-acreage rancher. It is said now that there is every indication that the Board of Water Commissioners will grant a change in its rulings that recently created widespread discussion among small growers in San Fernando Valley.

It is believed that not only the combination meter and location meter be granted to ranchers owning more than an acre who desire both services, but also concession will be made to those owning smaller pieces of land. It is probable they will be granted a rate somewhere between the present combination rate of 5 cents and the domestic rate of 12 cents.

The nib of the entire situation is in the assertion of small ranchers who say they will not be able profitably conduct their small ranches under a charge of a flat rate of 12 cents for all their water purposes. Scores assert that at such a rate they will be forced to forego irrigating their small orchards and their gardens.

ANGELENO LOST ON HIS WAY TO WEEPA

BAKERSFIELD, April 15.—Abe Otey, 55-year-old resident of Los Angeles, is the object of a search by headquarters to this effort that no trace of him was lost at Bakersfield and that he has not been seen by relatives or friends since April 6, according to a letter received by Chief of Police Phil Pickett. Otey left Los Angeles alone enroute to the newly found gold fields of Weepah, Nev. He intended to stop here to meet some members of his party who had gone to make a sight-seeing trip through the Nevada gold district.

Friends and relatives of the man waited here, expecting to meet him, and when he did not appear it was thought he proceeded to Weepah alone. The party continued without him but at Weepah no trace of him could be found.

MAN AND WIFE HELD ON DRINKING CHARGE

HUNTINGTON BEACH, April 15.—Mrs. Bessie L. Crawford and her husband, Jack Crawford of 118 Main avenue, Rose Hill Park, Los Angeles, pleaded not guilty to charges of being intoxicated when they were brought into court here today. The couple were arrested while driving through Huntington Beach Wednesday night, according to police. Crawford is said to have told local officers that he is the manager of the Rose Hill Park subdivision of Los Angeles. Both Mr. and Mrs. Crawford waived for a jury trial. They are scheduled to appear in court April 27 at 10 a.m. Bail was set at $200 each by City Recorder C. W. Warmer. They were unable to raise the money and were still in the local jail.

MODERN KITE FLYERS USING FISHING POLES

HUNTINGTON BEACH, April 15.—Flying a kite with a fishing pole is the latest sport for youngsters in this city. Dad's fishing pole is getting a lot of use these days but dad isn't using it. Recently some youth conceived the idea of borrowing his father's fishing outfit to fly his kite and soon all the boys in town were flying kites with the help of fishing poles. According to the boys the fishing poles make kite flying a better sport. Little effort is required to let the kite up or bring it down and the pole also is a great help in maneuvering the kite while it is in the air, the boys claim.

SEAL SCHOOL FOUND

VENTURA, April 15.—A colony of approximately 1500 seals is making headquarters at Anacapa Island, according to C. F. Chaffee, who, with a party of friends made a visit to the island on his launch yesterday. Some of the bull seals were declared to be of unusual size and not afraid of the visitors.

COOLIDGE NAILS KELLOGG RUMOR

Denial Secretary Will Leave Cabinet

He Repudiates Report of Hoover Succession

President Warns Against Press Speculation

WASHINGTON, April 15. (Exclusive)—That Secretary Kellogg is not ready from the Cabinet, despite reports to that effect, was met with marked emphasis at the White House today on the authority of President Coolidge. Coupled with this the equally positive assertion that in the event Secretary Kellogg does leave the Cabinet, Secretary Hoover will not be named for the post of Secretary of State.

In addition to the statement regarding Secretary Kellogg, which has been made often, disposes of a rumor that has been given wide circulation for weeks. Because of Secretary Hoover's familiarity with foreign affairs due to his long residence in and travel in Europe, his name has frequently been used in connection with the post of Secretary of State. He, however, has never indicated any desire to give up his work at the head of the Department of Commerce, in which he is much interested.

The subject came under discussion at the White House today as the result of a number of reports based on statements regarding the administration's foreign policy and particularly its policy in China. President Coolidge had the opportunity to promptly end all this speculation without regard to fact and the remarks regarding Secretary Kellogg and Secretary Hoover were in connection with these details.

PRESIDENT ANNOYED

It is apparent that the President is annoyed over a report that the country was divided in opinion on the subject of the Kellogg note despite the five powers, the United States among them, to the Chinese Nanking authorities, demanding redress for the Nanking incident.

The initial report, saying that Secretary Hoover was not in accord with Secretary Kellogg on the wisdom of the latter's joining with the five powers in dispatching the note, is given emphatic denial.

The President let it be known that the members of the Cabinet are agreed that what Secretary Kellogg has done in regard to China ought to be done and that the President heartily approves the Secretary's course. It was stated as the President's conviction that when the matter was discussed in the Cabinet, Secretary Hoover advocated the dispatch of an identic note, pointing out that it is evidently the condition, that what happens to the nationals of one country in the interior of China will affect all and that a note signed by all of the five powers would have more effect than would be the separate and individual despatches now being framed.

ITEMS OF SPECULATION

One report of the President was to the effect that when this country's relations with a foreign country are subject to crisis, such as that which exists in the relations between the United States and some of the powers, there is a danger if the press resorts to speculation regarding the attitude of this government. The President believes that there is no very considerable sentiment in the United States in favor of war, but if there is, that opposition would be strengthened if China should find the American press and the government is in violent disagreement internally as to the course to be pursued in that country. It is the President's opinion that the press ought to refrain from publication of this sort save on occasion when it has every reason to believe its surmises have a sound basis in fact.

Chicago Police Open Campaign Against Crime

CHICAGO, April 15. (AP)—Michael Heitler, "Go-Get-'Em-Mike," the newsboy, today started a campaign of his proteges to keep beggars out of Chicago loop days.

Mike, one of Hughes's first statements in his newest office as chief of police under Mayor Thompson, declares, bootleggers and criminals must go first, then those who are vice and gambling.

Mike Cilor, who in thirty-one years as a policeman, has received seven medals, said to be a record parallel, said he thought 30 days long enough for the campaign.

Mellon Back From Month's Visit in Paris

NEW YORK, April 15. (AP)—Andrew W. Mellon, Secretary of the Treasury, arrived today from Paris, where he spent a month ago to be with his wife, Mrs. David K. Bruce, who was recovering from an operation for appendicitis.

Mellon declined to discuss finance or political affairs.

WOMAN IMPERILED AS FIRE ATTACKS SHAFT

CALUMET (Mich.) April 15. (AP)—Fire which broke out 4000 feet underground today when the shaft house of the Calumet and Hecla Mining Company were destroyed by fire. The miners climbed down an exit connecting the shaft and were rescued in safety.

MAN ATTEMPTS TO ASSASSINATE TEACHER

ATHENS (Ga.) April 15. (AP)—Following what a personal triumvirate and a board of conciliation failed to do, Miss Lois J. Dickinson, teacher of English, teaching a commercial suite, was shot by Fred Barter.

Times Bldg.—[Advertisement]

WITNESSES SAY UNIONS URGED CALM

Testify at Bay City Strike Murder Trial That Chiefs Wanted No Molestations

SAN FRANCISCO, April 15. (Exclusive)—Defense reinforcements, streaming steadily through the witness box today, added to the contention that union labor leaders cautioned against violence in strike troubles that culminated in the death of C. W. Campbell, nonunion carpenter.

Six members of the carpenters' local testified that Archibald Mooney, general representative, had warned union carpenters on strike to "keep out of trouble," "have no arguments with the police," and "do not molest nonunion men working on jobs." Mooney also is under indictment for assaults and conspiracy to murder. The six men who testified were John Fergus, William E. Allen, Fred A. West, Charles W. Carry, James Wells and A. J. Lebutte.

Each of them made substantially the same statements on the stand. They characterized themselves as "observers" during the strike and testified they were paid for the work at the rate of $3.50 per day.

The duties of the "observers," not explained by witnesses who first used the term yesterday, became clearer today. They were members of the union who went around to building jobs under construction to see if any union men were working with nonunion carpenters.

On cross-examination, Dep. Dist.-Atty. Skillin asked each for his number. None of the witnesses was able to recall it.

Only the morning session of the trial, in which Gus Madsen and George Pesce, union members, are defending a charge of murder in connection with the beating to death of Campbell, was held today and a recess then was taken until Monday.

Polar Explorer Nearly Victim of Mud Scow

NEW YORK, April 15. (AP)—After passing unscathed through all the perils of a polar flight, Commander Richard E. Byrd narrowly escaped being run down by a mud scow in New York Harbor, where he was trying out a new lifeboat.

MARE ISLAND TO BUILD CRUISER

Part of Program Calling for Six War Craft

Bremerton (Wash.) Yards Also to Get One Contract

Bids Will be Opened Today to Complete Ship

WASHINGTON, April 15. (AP)—The Mare Island and the Bremerton (Wash.) Navy yards will each build one of the six 10,000-ton cruisers for which bids were recently opened at the Navy Department.

The remaining four cruisers will be built, one by the Bethlehem Shipbuilding Corporation of Quincy, Mass.; one by the American Brown Boveri Electrical Corporation of Camden, N. J., and two by the Newport News (Va.) Shipbuilding and Dry Dock Company.

Secretary Wilbur also announced that he will open bids tomorrow for completion of the construction of the 10,000-ton cruiser Salt Lake City for which a contract was let about a year ago to the William Cramp & Sons Ship and Engine Building Company of Philadelphia, Pa. While no official announcement was made it was indicated that the Cramp company had failed to execute the contract satisfactorily.

The bids to be opened tomorrow also will include propelling machinery for the Salt Lake City and for the cruiser Pensacola being built at the New York Navy yard.

The awards of the six cruisers today represent the remaining part of the program for eight scout cruisers, which was authorized in 1924 by Congress. Appropriations for three of the six were provided by Congress in 1924, 1925 and 1926, while the last Congress authorized an initial appropriation of $450,000 for the construction of the remaining three ships.

Bids for the work were opened the 8th inst. and their terms were made public at that time.

SHANGHAI NEXT STOP

LONGMONT (Colo.) April 15. (AP)—"The Road to China" is the name given to the deepest well ever drilled in Colorado. It was sunk in a test for oil and abandoned at 7300 feet, the bottom being about one-third of a mile below sea level.

NO BED FOR RICHARDSON

Former Governor Forced to Sleep on Lobby Floor When Storm Maroons Tourists in Shanghai

SHANGHAI, March 12. (By Mail-Exclusive)—Friend W. Richardson, former Governor of California, slept on the none-too-soft floor of the lobby of the Astor House, Shanghai's leading hostelry, last night. Beside him, snoring a beautiful baritone to the deep bass of the former executive of the Golden State, lay Harvey M. Toy, former Commissioner of Highways.

Every chair, every settee, every lounge in the spacious lobby held its quota of bed-less humanity. In a straight-backed chair, certainly not made for comfort, slept James E. Blythe, wealthy Iowan and brother of the widely known Samuel G. Blythe of literary fame. Hard by the revolving doors, Judge H. H. Loring of Indianapolis pillowed his head on his overcoat and closed his eyes. Fifteen States were represented in the throng that slept, or attempted to sleep, in the lobby during the night.

WORLD TOURISTS

It all came about when the liner California, on which Mr. and Mrs. Richardson and their young son, with Richardson and their young son, with some 600-odd passengers (some of them very odd) are touring the world, was unable to take on passengers, who had gone ashore, because of rough seas which rendered it dangerous for the tenders to near the vessel. The tourists arrived in Shanghai yesterday, the California berthing at Woosung, just below this city, and passengers being conveyed to Shanghai on special tenders.

Before the tourists could be returned a storm arose. Being unable to range alongside the vessel the tenders put back to Shanghai and the tourists were taken to the Astor House. Shanghai at this time is crowded with refugees from the interior and hundreds of officers of the armies and navies of various countries. Hotel rooms are not to be had.

The majority of the 600 passengers made for the hotel desk to register. Richardson was the third person to wield the pen.

"Sorry, sir; no got rooms," the clerk stated.

Richardson expostulated. He argued, threatened, pleaded and cajoled. No use. The clerk, an Eurasian without the tact of the average American hotel clerk, would only shake his head and say:

"No have got rooms."

TOY TRIES LUCK

Richardson mopped his brow and forced his way through the crowd to the side of his wife. It behooved Mr. Toy to try his luck.

"I'll have a room with bath, please," announced the latter gentleman. The clerk grinned. Others grinned.

"I want a room and bath for Mr and Mrs. Richardson," persisted Toy. The former Commissioner of Highways then became confidential and confided to the clerk that Richardson is a former Governor of California.

The information failed to produce any magic. The clerk eyed Toy disdainfully, evidently sneering at him because Richardson wasn't a former President.

A newspaper man of Shanghai, who knew Mr. Richardson in California, went to his rescue. An assistant manager was cornered and accommodations for the Richardson family obtained.

Mr. Richardson, however, with his young son John, played Good Samaritan roles. They gave up their room to his wife and three elderly women and repaired to the lobby to make the best of it.

Canadian Taken From Vessel as Rum Conspirator

SAN FRANCISCO, April 15. (AP)—Government agents today boarded the steamer Tahiti just outside the Golden Gate, arrested Frank Parsons of Vancouver, B. C., and held him on a charge of conspiracy to violate the United States tariff and prohibition laws.

Federal officials stated they had evidence connecting Parsons with an asserted $1,000,000 liquor plot. Details of the plot, as announced by investigators, included shipment of liquor to Papeete, Island of Tahiti, to be transferred to vessels that would bring it directly to the Pacific Coast. Consolidated Exporters, Inc., of Vancouver, was declared to have engineered the conspiracy.

Parsons was released on $50,000 bail pending a preliminary hearing before the United States Commissioner Monday.

ONE DIES IN AUTO CRASH

OTTAWA (Ont.) April 15. (AP)—Sergt.-Maj. Seth Fretwell of the Department of National Defense was killed and three persons were injured when their automobile overturned on Chaudierre Bridge today.

RADIO BOARD TO USE "BIG STICK"

Stations Will be Forced to Abide by Rulings

All Existing Plants to be Taken Care Of

Saturation Point Reached on Two Coasts

WASHINGTON, April 15. (AP)—The Radio Commission has decided to use the "big stick," if necessary, to force broadcasting stations into line on wave lengths in order to accommodate existing broadcasters.

Chairman W. H. G. Bullard gave notice today that all of the approximately 750 stations now operating can be accommodated under the commission's program, but he expressed some doubt as to the possibility of issuing licenses for the 300 pending applications.

The saturation point in broadcasting stations has been reached on the Atlantic and Pacific coasts, Admiral Bullard declared, and future expansion in the number of stations must be restricted to the interior. New licenses for these points may be allowed, he added.

"We can and will take care of existing stations if they will follow our program," he said after he had called at the White House to report to President Coolidge that he was on the job. "We may have to use the big stick to whip some of these stations into line, but they have got to get there."

Forty-nine additional operating broadcasting stations were granted temporary licenses today to continue service after the 24th inst. with the approval of the Federal Radio Commission. Very few changes in the wave lengths occurred among the larger stations. No California stations were included.

PRIEST CHARGED WITH CRIME AGAINST GIRL

SEATTLE, April 15. (AP)—A complaint charging Otto Zeagan, known in Riverton, near here, as Father Thomas, a Roman Catholic priest, with a crime against a 14-year-old girl was filed in Superior Court here today by Deputy Prosecutor James M. Bailey. The crime was asserted in the complaint to have been committed in Riverton in April 27, 1926, while Zeagan was attached as a dominican friar to a Riverton church.

COOLIDGE'S DOG KICKED AROUND

Presidential Intervention in Critical Moment Routs Newspapermen

WASHINGTON, April 15. (AP) Somebody kicked President Coolidge's pet dog, Rob Roy, around today, but Presidential intervention was quickly offered the big white collie.

Rob Roy let out a couple of meaning barks while wandering among the newspaper men at their regular conference with Mr. Coolidge.

"Here, what's the matter," the President quickly inquired with a smile. "Are they stepping on your toes?"

Rob Roy rushed to the Executive's chair, and throwing his forefeet up against the President, sought further sympathy. He got another smile and a promise that further attacks would have to stop.

The dog is quite a favorite of the President, who often takes him to his office in the afternoon.

France to Bar Traitor Words in Dictionary

PARIS, April 15. (AP)—Eleven hundred "traitorious words," essentially alike in English and French but quite different in meaning, have been cut out of dictionaries.

It took a lawsuit to bring this to public notice. A young philologist, M. Koessler, attached to the Sorbonne, found 400 of these words, but to supplement his work he arranged with Prof. Derocquigny of Lille, an eminent authority, to aid him. The professor found 700 more words. When Koessler read the printer's proofs he learned his name was to be second on the title page and objected.

The court settled the dispute by ordering that the two names be put on the same line with a long space between them, making it appear they were on an equality. It decided, however, that Koessler, as the originator, ought to have his name at the left, so it would be read first.

PARIS GOAL OF RECORD FLYERS

Endurance Champions Plan Transoceanic Dash

Plane Designer Schedules Attempt for May

President Sends Message Lauding Achievement

NEW YORK, April 15. (AP)—Paris is the next goal of Bert Acosta and Clarence D. Chamberlin, newly crowned world's champions for endurance flying.

The two American civilian flyers, who stayed in the air fifty-one hours, eleven minutes and twenty seconds to break the world's record for duration flight, today appeared none the worse for their experience and were enthusiastic over plans for a flight from New York to Paris in their Wright-Bellanca monoplane in competition for the $25,000 Orteig prize.

Giuseppe M. Bellanca, designer of the craft, said an attempt to fly the same plane to Paris would be made early in May.

"We could have made it this time," confidently asserted the airmen.

"Just to see how it felt to be heading toward Paris we flew about twenty-five miles in that direction the first day," said Chamberlin. "Both of us regretted that we didn't have the navigating equipment to go to it right then. The wind was just right and we made 110 miles an hour. With the throttle wide open we could make 130 an hour."

Chamberlin declared he was ready to use the same plane in a transoceanic flight, and Acosta said he would prefer that plane and motor to any other he had flown.

Although both Acosta and Chamberlin are candidates for the job of piloting the Wright-Bellanca plane across the Atlantic, only one will be permitted to go. The ship can take only two and one must be a navigator. Neither Acosta nor Chamberlin is a navigator.

Among the many congratulation messages received by Acosta and Chamberlin was one from President Coolidge. It read as follows:

"My heartiest congratulations on your setting a new world's record in your airplane endurance flight. It is a matter of pride that this should have been accomplished by ex-service men of our country in an American-made plane. Such an achievement marks a distinct forward step in aviation."

"Our favorite beverage," say these famous M-G-M players. In acknowledgment, their pictures appear on genuine Hollywood Dry.

Renee Adoree
Roy D'Arcy
Geo. K. Arthur
Eleanor Boardman
Mae Busch
Joan Crawford
Lew Cody
Karl Dane
Greta Garbo
John Gilbert
William Haines
Antonio Moreno
Carmel Myers
Conrad Nagel
Tom O'Brien
Sally O'Neil
Gertrude Olmsted
Aileen Pringle
Bert Roach
Norma Shearer
Pauline Starke
Claire Windsor

TOXICOSIS The foods, the beverages of modern life, with its social and business obligations, often induce mild poisoning, or toxicosis. The extra quantity of finest Jamaica ginger in Hollywood Dry serves to neutralize and counteract this condition, with a friendly, benign influence on stomach and kidneys.

This is the world's most striking tribute to supreme quality—the picture of a famous screen star on every bottle of genuine Hollywood Dry.

A PRICELESS, sweeping endorsement distinguishes one ginger ale above all others. The photograph of a famous star on every bottle of genuine Hollywood Dry proclaims to the world that this indeed is "the drink of the stars."

When Hollywood Dry arrived in Filmland, it broke down the barriers of tradition. It changed the ginger ale "habits" of the stars. Instantly with its purity, its exquisite flavor, its inimitable blend of pure Jamaica ginger, it won them away from former favorites.

Perhaps "habit" is keeping *you* from enjoying the finest ginger ale in all the world. We suggest that just once, instead of the ginger ale that habit suggests to you, you ask for Hollywood Dry. We'll wager that you too will thus discover your ginger ale ideal. Thereafter you, as millions do, will first look for the familiar friendly face of a famous screen personality on every bottle of ginger ale you buy.

Hollywood Dry
Pale Ginger Ale

HOLLYWOOD DRY, INC.
918 Van Nuys Bldg., TRinity 1311

CHEERFUL CHAFF

BY TIMES READERS

WRITE FOR THE "MOVIES" AND WIN CASH PRIZES

The Los Angeles Times produces a popular fun reel called "Cheerful Chaff," consisting of the twelve best jokes submitted weekly by readers. Twelve $1 prizes are awarded each week, the names and addresses of winners together with prize-winning jokes appearing on the screen. Everyone is invited to send jokes. No formal letter is necessary. Just jot down your jokes, as many as you wish, sign your name and address and mail to "Cheerful Chat Editor" Los Angeles Times. Jokes for the screen must not exceed thirty words. Meritorious jokes too long or otherwise not adapted for screen use, are honored a place in Cheer in The Times comic page receiving a souvenir of acknowledgment.

THEATERS SHOWING "CHEERFUL CHAFF": Apollo, Hollywood; California, Huntington Park; Alvarado, 730 S. Alvarado; Hollyway, 1624 Sunset Blvd.; Olympos, 2046 E. First St.; Lincoln, Lincoln Heights; 6th and Vermont; Wilshire, 611 S. Western; Cabrillo, San Pedro, Cal.; Florence, Pasadena; Rex, Bakersfield; Mission, Riverside, Cal.

Customer: Have you any anchovy paste?

Clerk: No, but we have some good glue.

Edna Middleton, 618 Linden Drive, Beverly Hills.

Willie: Say, dad, my shoes need soles, but if you buy me roller skates I won't need to send them to the shoemaker's.

Ethel Burt, 401 Damask avenue, Inglewood, Cal.

"What is middle age?"

"When a person stops growing at both ends and only grows in the middle.

Julia E. Helfrich, 540 Eldorado street, Pasadena, Cal.

Customer: Charge it.

Clerk: On what account?

Customer: On account of no money.

Thelma Millen, 1630 East One Hundred and Eleventh street.

Joshua Little ON BOYISH GIRLS

NOT many years ago any girl who could whistle was called a tomboy by the village gossips. And when they got after anybody she didn't stand much chance.

Now the v. g. are getting boyish bobs, along with the school girls, and are growing much manlier.

Barber shops always have been great information-exchanges. If you sit in one long enough you are bound to get next. But now that half the orations there are feminine any one can see that the female of the species is more deadly than the male. Even the cutter can't squeeze in half the cutting remarks that his directress can. He's beaten on his home grounds.

It's getting so only an expert can tell the boys and the girls apart, once the barber's big hair-ulster gets tucked around 'em. And it's hard enough anywhere. No man who's got a street-car seat can do it. Even a crossing cop can't, unless they're driving cars. One can't be sure from hair, dress, smokes, drinks or conversation topics.

Yet it's an old saying that you can tell a lady, and it never was so true. You can tell 'em things now you wouldn't have dared to a few years ago.

Yea, Palomino, to be consistent we ought to admire girls more than ever. They're getting just like us. And we've always admired ourselves plenty.

THE GUMPS

The Helping Hand

By Sidney Sm

GASOLINE ALLEY

The Rabbit's First Assistant

By Ki

The Family Album Picking Up

By Gluyas Williams

ELLA CINDERS

Three Good Reasons

By Bill Conselman and Charlie Pl

WINNIE WINKLE, THE BREADWINNER

Who Said the Woman Pays?

By Bra

REG'LAR FELLERS

Copyright 1927, by the Bell Syndicate, Inc. Trade Mark Reg. U. S. Pat. Off.

By Gene Byrnes

A Great Saving For Jimmy

MOON MULLINS—

Moon Uses a Little Diplomacy

By Willi

HAROLD TEEN

Cupid at the Gate

By Carl M

Foul

BABE RUTH KNOCKED RUN OF THE SEASON

ANNUA

CROOKE CALLS BUM DECISION

Ball Bounds Into Box Seats for Circuit Clout

Cissell, Hemingway, Mitchell Chased by Arbiter

Contest is Sent to Showers Earlier in Contest

BY BOB RAY

LEO DICKERMAN

...took an umpire by the name of Crooke to beat the Angels yesterday at the usual scene of baseball endeavor. Mr. Crooke, whom the Los Angeles players claim is a shining example of the belief that there is something in a name, called a foul ball fair with two Oaks on the Paths in the ninth and the ball then obligingly bounced into the box seats for a home run, the double freak giving Oakland a 7-to-6 victory over the Seraphs.

...cuse you are still a bit confused, start in at the first of the ninth ...and let you judge for yourself. Her Mr. Crooke is guilty or ...guilty. The score was 3 to 4, ...the Angels, and Sanders was ...when the Acorns came up for ...last raps. Bool popped to Bra... for one out and then Pinch-Hitter ...skied to Weis, which made ...as if the slim Seraph lead ...safe. Then the trouble be...

...Brubaker beat out an in... hit to Mitchell and Lary fol...with a single to center, ...who had gone in to run ...Brubaker, taking third on the ...Lary stole second to put ...winning run in position to ...Up came Wilbur Cooper, ...is ordinarily a southpaw ...but had to be used as an ...hitter following Buzz Arlett's ...being chased to the showers and ...use of a flock of pinch-hit... by Ivan Howard. Cooper ...a lazy one down the left-...foul line. Jahn came tear... over but lost his stride as ...flipped on the white board ...line so failed to catch the ...which hit him before bound... up into the box seats. Jahn ...still off balance and followed ...ball over the rail, tumbling ...among the chairs. Crooke was ...heading about six feet back of ...home plate and was way out of ...position to rule on the ball, ...which he called fair. Boehler, ...Cooper all crossed the ...before Jahn could untangle ...from the box seats.

THE ANVIL CHORUS

...the Angel players found out ...Crooke had called the ball fair, ...anvil chorus started around the ...Brazill raised the biggest ...as Crooke called one of the ...close ones to take Frank off the ...it didn't work and the argu... continued. Finally Crooke or... Hemingway and Mitchell to the ...along with Brazill. ...left the Seraphs 1th a com... ...substitute infield, for Krug sent ...to second, Dwyer at short ...ready for a laugh, Truck ...at third. Ray Jacobs was ...to leave the game in the ...which he was hit in the head ...batted ball, so Wally Hood was ...pinch-hacker. When play was fin... ...retired Guisto lofted to Jahn ...the third out.

...Angels got men on first and ...with none out in their half

(Continued on Page 14, Column 2)

BEARS GO AGA

California and Stanford Track Afternoon in Meet

BERKELEY, April 15. (Exclusive)—Cal... victory and Coach "Dink" Templeton's po... odds-on favorite, will have it out tom... ...in the thirty-fourth renewal of the... ...the "Old Fox," Walter ...meet, leading them, the Bears ...be considered lost before the ...first gun. But the "big meet" ...cannot be figured without Christie ...and as long as the old master is ...to be reckoned with, California's ...colors will certainly not go ...down without a grunt or two ...from the Straw-...fordites.

WALT CHRISTIE

The critics are toning down a bit in their predictions for a grand sweep by the boys from ...because Christie has been ...behind the screen and to-

BEAR, CARD

BERKELEY, April 15. (Exclusive)— ...yesterday's strictly sensa... ...-inning contest which ...6 to 4 in favor of the Cardi...

By Sidney Smith

By King

man and Charlie Plumb

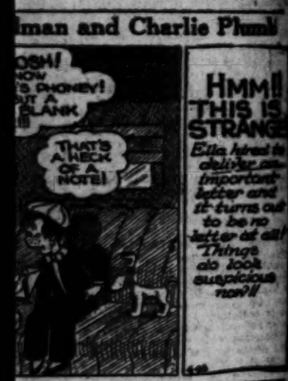

By Branner

By Willard

By Carl Ed

Foul Home Run in Ninth Gives Oaks 7-5 Win

"BABE" RUTH KNOCKED OUT HIS FIRST HOME RUN OF THE SEASON YESTERDAY.

SPORTS
The Los Angeles Times

STANFORD AND CALIFORNIA HOLD THEIR BIG TRACK MEET TODAY.

SATURDAY MORNING, APRIL 16, 1927.

ANNUAL A.A.U. TRACK MEET AT COLISEUM TODAY

BROOKE CALLS BUM DECISION

Bounds Into Box Seats for Circuit Clout

Hemingway, Mitchell Cleared by Arbiter

Is Sent to Showers Earlier in Contest

BY BOB RAY

...was an umpire by the name ... to beat the Angels yes... the usual scene of baseball endeavor. Mr. Crooke, whom the Los Angeles players claim is a shining example of the belief that there is something in a name, called a foul ball fair with two Oaks on the Pathe in the ninth and the ball then obligingly bounced into the box seats for a home run, the double freak giving Oakland a 7-to-5 victory in Angels.

...you are still a bit confused, ...h at the first of the ninth ...ut in you judge for your... ...or Mr. Crooke is guilty or ... The score was 5 to 4, ...Mitchell and Sanders was ...the Acorns came up for ... Ruel popped to Bra... ...out and then Pinch-Hit... ...sent to Weir, which made ...e of the stiff Seraph lead ...ninth. Then the trouble be...

...pitcher beat out an in... ...to Mitchell and Lary fol... ...with a single to center, ...who had gone in to run ..., taking third on the ...Tony stole second to put ...runners in position to ...by Cy came Wilbur Cooper, ...t offensively a southpaw ...but had to be used as an ...following Buzz Arlett's ...ound to the showers and ...of a flock of pinch-hit... ...by Jimmie Stewart. Cooper ...a lazy one down the left... ...foot. John came tear... ...but lost his stride as ...ed on the white beard ...failed to catch the ...and hit him before bounding ...into the box seats. John ...out of balance and followed ...over the rail, tumbling ...the chairs. Crooke was ...only six feet back of ...ple and took the way out of ...to rule on the ball, ...to call fair. Boehler, ...of Cooper all crossed the ...plate while Cooper untangle... ...from the box seats.

...ON EVIL CHORUS

...Angel players found out ...had called the ball fair, ...started around the ...leaving the biggest ...hurled one of the ...plates to take Frank off the ...work and the argu... ...Finally Crooke or... ...and Mitchell to the ...with Brazill. ...Bengals with a com... ...for Krug sent ...Meyer at short ...ready for a laugh. Truck ...a good. Ray Jacobs was ...to have the game in the ...when he was hit in the head ...ed on Wally Hood was ...Then play was fin... ...Oakland batted to John ...

...Page 14, Column 2)

BEARS GO AGAINST CARDS

Cubs and Stanford Track Teams Hook Up This Afternoon in Meet at Palo Alto

...April 15. (Exclusive)—California with its "outside chance" ...and Coach "Dink" Templeton's powerful Stanford University squad, ...Cubs, will have it out tomorrow afternoon on the Palo Alto ...forty-fourth renewal of the annual "big meet." ...the "Old Fox," Walter ...morrow he intends coming out in ...the open. When the California coach ...does unleash all the strength and ...fury that is California's many a gasp ...of surprise will be spent on the at... ...mosphere.

GIGUIERE IS SURPRISE

To review a few of the surprises that may wait for the Cardinals, there is Charlie Giguiere, a quiet sort of a chap with a leaning for the sprint and the quarter-mile. It is true enough that the public has not yet seen Giguiere run a 440 but then the relay must be won Saturday. And then a number of people forget Giguiere, in a special race with fellow-Californians, ran a 10-seconds-flat century immediately after the 100-yard run of the Nebraska California dual meet.

Then there is Elmer Boyden, who may take a sudden notion

)Continued on Page 14, Column 4)

BEAR, CARD NINES MIX

...April 15. (Exclusive)— ...ball teams limbered up today in preparation for the final and deciding contest of the yearly three-game series tomorrow afternoon at Palo Alto

Three Sons of Troy

State Open on Tap for Today

SAN FRANCISCO, April 15. (AP)—With cash prizes and cups to the value of $2500 hung up for the winners, a galaxy of amateur and professional golf stars from all parts of the Pacific coast tuned up today for the California State open golf championship starting tomorrow. The first thirty-six holes will be played at the Burlingame Country Club and the thirty-six-hole finals at the California Golf Club on Sunday.

Willie Hunter of the Brentwood Country Club, Los Angeles, will defend his title against a formidable array of talent. Some of those here

(Continued on Page 14, Column 3)

They Compete in A.A.U. Meet at Coliseum Today

Top photo shows Lee Barnes who goes after a new American pole-vault record in the A.A.U. meet at the Coliseum this afternoon. He will get competition from Glen Graham and the Smith brothers. In the middle is Morton Kaer, primed for a real effort in the low hurdles. If right Kaer may trim the field today. At the bottom is Charley Borah, a heavy favorite to cop both sprints.

RESULTS AND STANDINGS IN MAJOR AND MINOR LEAGUES

PACIFIC COAST LEAGUE

	W.	L.	P.c.
San Francisco	11	6	.647
Sacramento	10	6	.625
Portland	9	7	.563
Mission	8	8	.500
Seattle	8	8	.500
Oakland	8	9	.471
LOS ANGELES	7	8	.467
HOLLYWOOD	2	11	.154

Yesterday's Results

Oakland, 7; LOS ANGELES, 5.
Portland, 9; HOLLYWOOD, 8.
Mission, 4; Seattle, 4 (9 innings, rain.)
San Francisco, 8; Sacramento, 5.

Games Today

Oakland at LOS ANGELES.
HOLLYWOOD at Portland.
Sacramento at San Francisco.
Mission at Seattle.

How the Series Stand

LOS ANGELES, 2; Oakland, 2.
Portland, 3; HOLLYWOOD, 0.
San Francisco, 4; Sacramento, 0.
Seattle, 2; Mission, 1.

NATIONAL LEAGUE

	W.	L.	P.c.		W.	L.	P.c.
Pittsburgh	3	0	1.000	St. Louis	1	2	.333
Boston	3	1	.750	Philadelphia	1	2	.333
New York	2	1	.667	Brooklyn	1	2	.250
Chicago	2	1	.667	Cincinnati	0	3	.000

Yesterday's Results

Pittsburgh, 19; Cincinnati, 4.
Boston, 3; Brooklyn, 1.
New York, 6; Philadelphia, 3.
Chicago, 1; St. Louis, 0.

Games Today

Pittsburgh at Chicago.

(Continued on Page 14, Column 2)

BAR PROS AT DRAKE RELAYS

DES MOINES (Iowa) April 15. (AP)—Professional and post-graduate athletes are to be barred from performing at future Drake relays, Maj. John L. Griffith, Big Ten Commissioner of Athletics, and founder of the relays, announced today with the request of Drake athletic officials.

"These boys have had their day. It is now time for them to step aside for the younger brothers," Griffith said.

Last year, Charles Hoff, pole vaulter, was an attraction at the relays, while other outstanding athletes who had completed their college careers have appeared at the relays in years past.

PEDLEY AND BOESEKE PICKED ON INTERNATIONAL POLO LIST

NEW YORK, April 15. (AP)—Completing its defense programs for the ninth international cup series with England, the United States Polo Association today definitely fixed September 5, 10 and 14 as dates for the matches and invited thirteen outstanding players to engage in trial contests for places on the American team.

ERIC PEDLEY

The field of candidates includes three members of America's "big four" of polo—J. Watson Webb, No. 1; Tommy Hitchcock, No. 2, and Malcolm Stevenson, No. 3. Devereaux Milburn, veteran back and member of the defense committee, already has been made captain of the American forces. Selection of Hitchcock also is confidently expected by observers, since he shares the top American ranking in the handicap list at ten goals with Milburn.

A keen fight for the other two places on the team has been forecast by reduction in the rating of Webb and Stevenson, No. 1 and No. 3, respectively, on the 1924 team, whose handicaps have been cut from ten goals to eight.

The veterans will be called upon to demonstrate their superiority over a wealth of young talent from all parts of the country, including Earle W. Hopping of New York, R. E. Strawbridge of Bryn Mawr, J. Cheever Cowdin of New York and Harry Easton of Boston, who also are rated at eight goals each.

Other players invited to compete for places on the team are Capt. C. H. Gerhardt, of West Point, N. Y., six goals; Capt. P. P. Rodes of Chicago, seven goals; Stephen Sanford of Amsterdam, N. Y., seven goals; Fred Roe of Texas, six goals; E. J. Boeseke, Jr., and Eric Pedley of Los Angeles, both seven goals.

Pedley, Hopping and Strawbridge were substitutes on the 1924 team.

The trial matches will extend through July, with selection of the team to be made about August 1 from that time on the defense committee announces, practice will be confined to perfection of team play for the international series.

Plans for the erection of additional stands on the International Polo Field at Westbury, Long Island, to accommodate 40,000 were disclosed by the association.

BALDWIN MAY QUIT ORGANIZED BASEBALL

OAKLAND, April 15. (AP)—Earl (Red) Baldwin, holdout catcher of the Seattle club, is flirting with the idea of retiring from organized baseball and already has made plans to that effect. Failure to adjust salary differences with officials of the Seattle outfit prompted his decision. Baldwin is interested in a theater here and also intends to open a gas and oil station.

TILDEN DOUBLE TENNIS WINNER

Lott Drops North and South Title to Champ

Big Bill and Pare Capture Doubles Match

Chicago Star Also Advances Into Finals

PINEHURST (N. C.) April 15. (AP) William Tilden II of Philadelphia won the north and south championship title here today and then advanced to the finals in the men's doubles tournament.

Bill Tilden

He was victorious in the singles over George Lott, Jr., Chicago, 6-2, 7-5, 6-2, and, paired with Emmet Pare, Chicago, defeated Thomas Mangan, Washington, and Josiah Wheelwright, Boston, in the doubles, 7-5, 6-4, 6-0.

The other semifinal doubles match resulted in triumph for George Lott, Jr., and F. C. Baggs, New York, who defeated G. Carlton Shacefer, Philadelphia, and S. Howard Voshell, New York, 6-4, 12-10, 6-1.

Mrs. B. F. Briggs, Pelham, N. Y., and Mrs. C. S. Lockhorn, Mamaroneck, N. Y., defeated Mrs. Marian Jessup, Wilmington, Del., and Mrs. Edward Rasmond, Scarsdale, N. Y., 6-3, 2-6, 7-5 in the women's doubles finals.

STAR ANZAC BOXER HERE FOR FIGHTS

Holder of Three Titles in Australia Arrives to Seek Feather Laurels

Billy Grime, holder of the featherweight, welterweight and lightweight championships of the Antipodes, arrived at Los Angeles Harbor yesterday on the steamer City of Los Angeles, preparatory to launching an offensive against American pugilists of the featherweight class.

BILLY GRIMES

Grimes is accompanied on his tour of invasion by Mrs. Grime and their infant son, Billy, Jr., and his father-in-law, Thomas Caldwell, with Mrs. Caldwell.

The belts emblematic of the three Australian championships were exhibited to ship news reporters, who met the big liner.

The party will remain in Los Angeles for a month before going east, and Grime expects to appear at least once in local rings before he leaves.

Mercury Swim Squad Swamps Hollywooders

The Los Angeles Athletic Club swimming team defeated the Hollywood Athletic Club swimmers, 58 to 12, in a dual swimfest last night at the L.A.A.C.

Duke Kahanamoku was the star of the meet, winning first in the 100, second in the 220 and swimming anchor man on the winning Mercury relay team. The Hawaiian paddler won the 100 in 58 2-5s. The relay time was particularly good, being 1m. 3 2-5s.

Dutch Smith turned in a good performance, copping the 100-yard breast stroke in fast time and placing second to Mickey Riley in the dives.

STRIBLING SIGNED

LOUISVILLE (Ky.) April 15. (AP)—Young Stribling of Georgia and Jimmy Byrnes of Owensboro, Ky., will box twelve rounds here May 13 in the annual Derby-eve bout.

BILL LEARD RELEASED

Manager of Mission Monks is Let Out by McCarthy; Al Walters Named Temporary Skipper

SEATTLE, April 15. (AP)—William (Wild Bill) Leard, manager of the San Francisco Mission baseball club, was given his unconditional release this afternoon by William H. McCarthy, president of the club, who arrived in Seattle this morning from the south.

McCarthy gave for his reason "conduct unbecoming a manager and failure to observe the training rules asked of the players themselves."

The Missions' president said that he did not have anybody in mind to succeed Leard. Catcher Al Walters was placed temporarily in charge of the team.

The club has had three managers in a little over a year, the others being Walter McCredie and Walter Schmidt, who at the present time is a catcher for the Seattle Indians.

Leard, a colorful figure in baseball, has had a long and varied career in the game. He came to the Missions last midseason from the Utah-Idaho League, where he managed a team. At different times he has been with other Pacific Coast League clubs and also put in several years in the old Northwest League.

SWEETSER CAN'T DEFEND TITLE

Jess Says He Almost Ruined His Health in England and Won't Go Back

ASHEVILLE (N. C.) April 15. (AP)—Jess Sweetser of New York announced today that he will not defend the British amateur golf championship, which he won last year. He, however, plans to enter the American national amateur tournament.

Sweetser, who has been here eight months because of his health, plans to return to New York Monday.

"I came near ruining my health in England last year," Sweetser said. "It was worth it to win the British amateur, but I cannot take the risk of going overseas again."

TROJANS TRAMPLE ARIZONA

Guichard Hurls 7-3 Win Over Wildcats; Schedule Second Game Today

Celebrating its return from a victorious invasion of Northern California, the Trojan baseball team scored a 7-to-3 victory over Arizona on Bovard Field yesterday in the first game of the annual Wildcat series. The second tilt will take place today on the same field at 10:30.

LEO GUICHARD

The locals were outhit 7 to 5 by their opponents, but Capt. Leo Guichard twirled incircible ball in the pinches, and turned back the visitors on several threatening occasions.

Guichard got off to a bad start, the enemy scoring three

(Continued on Page 15, Column 7)

MERCURIES AND TROJANS CLASH

Rival Teams to Battle for First Honors

Mile-Run and Hurdles Likely to Feature Meet

Bob Maxwell Favored to Cop Both Barrier Events

BY BRAVEN DYER

Competition being the life of trade, sports and love there ought to be plenty of brisk bidding for top honors in the eighteenth annual A.A.U. track meet billed for this afternoon at the Coliseum. Mr. Arnold Eddy, custodian of entry blanks, reports that 240 athletes will don their short pants for the affair. If this array of talent doesn't stir up a lot of red-hot action then rabbits really lay Easter eggs.

HENRY LUNNE

There are twenty-four events on the afternoon's program. The first race is billed for 1:45 o'clock. It is the six-mile run, which amounts to twenty-four laps, a rather lengthy and drab journey if anybody should ride up in a hearse and ask you.

MERCURIES VS. TROJANS

It is expected that U.S.C. and the Los Angeles Athletic Club teams will battle it out for scoring honors. The Trojans have the edge in the matter of condition, while the Mercuries are going on the theory that in numbers there is victory. Coach Boyd Comstock has entered sixty-four men, which is about one-fourth of the entire number slated to compete.

There are three events which apepar to stand out as supercompetitive attractions. They are the mile run and the high and low hurdle races.

In the four-lap excursion five athletes are possible winners. Rated in their probable finishing order they are, "Race-Horse Harry" Lunney and Nick Carter, both of the L.A.A.C.; Atwood Scovel of Occidental, Chesley Unruh of U.S.C. and Bill Meyer of the Hollywod A.C. Meyer is also en-

)Continued on Page 14, Column 6)

TEX'S MATCHMAKER IN JAM

Paulino, Delaney Bout May Be Postponed Due to a Technicality Over Yankee Stadium

NEW YORK, April 15. (AP)—Another technicality bobbed up today to prevent the actual signing of Paulino Uzcudun and Jack Delaney for a fifteen-round match at the Yankee Stadium, June 22, in Tex Rickard's heavyweight elimination series.

The latest tangle may force Rickard to cut short his Florida vacation and hurry home to officiate himself at the penmanship exercises, for it was discovered today that Jess McMahon, matchmaker at Madison Square Garden, holds no similar power at the Yankee Stadium. Although Rickard acts as promotor for both, McMahon is registered with the State Athletic Commission only as the Garden matchmaker.

TEX RICKARD

However, the entire managerial entourage of the Basque wodsman was notified to present itself with complete ranks at the Garden again tomorrow, when an answer to a telegram sent Rickard today may solve the difficulty.

RISKO SIGNED UP FOR LESTER BOUT

NEW YORK, April 15. (AP)—Johnny Risko, Cleveland heavyweight, who boxes the Chilean, Quentin Romero, at Wilkes Barre, Pa., next Tuesday, also has agreed to meet Pat Lester, 230-pound Arizonan, at Madison Square Garden May 9, next, in the semifinal to the McTigue-McCarthy match. Romero, who has hopes of a comeback, is in training at Summit, N. J., for his match with the Cleveland fighter.

BOSTON PROMOTER MAY HOLD UP SHARKEY-MALONEY FIGHT

BOSTON, April 15. (AP) — The bout between Jim Maloney and Jack Sharkey, Boston heavyweights, scheduled to be fought in New York next month is threatened with postponement, it became known today, through the action of a Boston promoter. Tom Goodwin, the promoter, holds Maloney's signed contract for a meeting with Tom Heeney of Australia, and today announced that he would insist that Maloney take on Heeney before engaging Sharkey.

JACK SHARKEY

The Massachusetts Boxing Commission has upheld Goodwin's claim on Maloney's services, ruling that the contract is valid. The commission, however, has reserved action until Monday. Meantime Gooduin and Dan Carroll, manager of Maloney, were urged to iron out their differences.

The Massachusetts commission has a working agreement with the New York body and should Maloney be barred in this State the ruling would affect him in New York also.

JIMMY COTTRELL ON HAND FOR FIGHTS

Jimmy Cottrell, who claims the welterweight championship of the Northwest, arrived in Los Angeles yesterday and is ready for actions against any of the 147-pounders in these parts—Ace Hudkins not excepted. Willie Bernstein is managing Cottrell.

Jimmy fought a twelve-round draw with Spug Myers, the Pocatello (Idaho) battler, and holds decisions over Jimmy Sacco, George Eagles and Boy McCormick.

YOUNG HARRY WILLS IDLE

SACRAMENTO, April 15. (AP)—Suspensions by the State Athletic Commission of boxers during the past week included two aspirants for ring laurels from Los Angeles and another from San Jose. They were Jack Miller and Young Harry Wills, who were suspended for a month each for fouling, and Charles Raneri of San Jose who drew a two months' rest for failing to appear for an engagement.

Babe Gets First Homer as Yanks Trim Macks Again; Jones Wins 1-0 Duel for Cubs

RUTH AIDS IN 6-3 DECISION

Howard Ehmke Is Victim as Athletics Tumble

Chicago Evens Series With Victory Over Tribe

Senators Sweep Opener as Crowder Shows Form

NEW YORK, April 15. (AP)—Socking power, bolstered by Babe Ruth's first home run of the season, gave the New York Yankees a 6-to-3 victory over the Philadelphia Athletics today and a clean slate in the first series with the team generally considered the Yanks' outstanding rivals this season. New York won three of the four games and tied yesterday's encounter. Babe lifted his homer into the right field stands in the first inning with the bases empty. Howard Ehmke was pitching.

PHILADELPHIA	AB	R	H	O	A
K.Col'a,2b	4	0	0	3	0
Lazzer,lf	4	0	0	3	0
Webb,rf	4	0	1	7	0
Hauser,cf	4	0	1	1	0
Miale,3b	3	0	0	2	1
Poole,1b	3	0	1	8	2
Perkins,c	3	0	1	6	0
French,s	3	1	0	1	0
Zinn,c	1	0	0	6	0
Shirley,ss	3	0	0	0	3
Ehmke,p	3	0	0	1	1
Dykes,ss	1	0	0	0	1
Pate,p	0	0	0	0	0
Walberg,p	0	0	0	0	1
Totals	39	3	4	27	9

NEW YORK	AB	R	H	O	A
Combs,cf	4	1	2	4	0
Koenig,ss	5	1	3	0	4
Ruth,rf	4	2	2	3	0
Gehrig,1b	4	0	1	12	1
Meusel,lf	4	0	2	1	0
Lazzeri,2b	4	0	1	3	4
Ogaldia,2b	0	0	0	2	0
F.Col'a,s	3	0	1	2	0
Pennock,p	4	0	0	0	2
Totals	36	6	12	27	12

x—Ran for Perkins in 7th.
xx—Batted for Ehmke in 7th.

SCORE BY INNINGS

Philadelphia	0	0	0	0	0	0	0	0	3	—3
New York	1	1	1	0	0	0	2	1	x	—6

SUMMARY

Errors—Perkins, Pate. Two-base hits—F. Collins, Simmons, Dykes, Koenig. Three-base hits—Gehrig, Ruth. Home runs—Ruth, Meusel. Double play—Lazzeri to Pate. Left on bases—New York, 11; Philadelphia, 4. Bases on balls—Off Pennock, 2; Pate, 2; Ehmke, 2; Walberg, 1. Struck out—By Ehmke, 1; Walberg, 2. Hits—Off Ehmke, 9 in 6 innings; Pate none, retired to batsman in 7th; Walberg, 3 in 1 inning. Losing pitcher—Ehmke. Umpires—McGowan, Evans and Hildebrandt. Time of game—2h. 7m.

SOX VICTORIOUS AS SHAUTE FAILS

CLEVELAND, April 15. (AP)—Chicago made an even split of its series with Cleveland by winning today's game, 9 to 1. Shaute allowed but one hit, a home run by Falk up in the seventh, but he weakened then and had to be relieved by Hudlin in the ninth. Nels, the Indian centerfielder, distinguished himself with ten putouts and also made a home run. The score:

CHICAGO	AB	R	H	O	A
Kamm,2b	5	0	0	2	3
Falk,ss	3	1	1	3	3
Barrett,cf	3	0	0	3	0
Falk,lf	3	0	0	1	0
Sheely,1b	3	0	0	8	0
Bonin,rf	3	0	0	1	0
Covey,c	3	0	1	5	0
Shaute,p	2	0	0	0	1
Totals	28	1	2	27	7

CLEVELAND	AB	R	H	O	A
Jamieson,lf	4	0	1	1	0
Sturgeon,2b	4	0	0	2	4
Vosmik,1b	4	0	0	7	0
Summa,rf	4	0	0	1	0
Burns,3b	4	0	0	1	2
Sewell,ss	3	0	0	2	3
Nels,cf	3	1	1	3	0
L.Sewell,c	3	0	0	4	0
Lisenbee,p	0	0	0	0	0
Shealy,p	0	0	0	0	0
Hudlin,p	0	0	0	0	0
Totals	33	1	2	27	9

SCORE BY INNINGS

Chicago	0	0	0	0	0	0	0	0	1	—1
Cleveland	0	0	0	0	0	0	0	1	x	—1

SUMMARY

Errors—Sturgeon, Sewell, Wilson. Two-base hits—Vosmik, Summa. Three-base hit—Shaute. Home runs—Falk, Nels. Sacrifices—Barrett, Bonin, Sturgeon. Double play—Ward to Sheely. Left on bases—Chicago, 4; Cleveland, 6. Bases on balls—Off Lisenbee, 1; Shealy, 1. Struck out—By Shaute, 5; Lisenbee, 1; Shealy, 1. Hits—Off Shaute, 5 in 4 innings; Hudlin, 4 in 1. Losing pitcher—Shaute. Umpires—Connolly, Rowland and Gleason. Time of game—2h. 45m.

SPEAKER SPARKLES AS SENATORS SOCK

WASHINGTON, April 15. (AP)—Boston was held to five hits today by Crowder and the Senators made a clean sweep of the series by winning, 7 to 1. Wiltse and Russell were pounded for eight hits, Goslin getting three and Speaker, who scored three runs. The score:

BOSTON	AB	R	H	O	A
Gowdy,c	4	0	1	3	0
Hosey,2b	4	0	0	1	3
Tobin,rf	4	0	0	2	0
Flagst'd,cf	4	1	1	1	0
Todt,1b	4	0	1	9	0
Shorter,lf	4	0	0	2	0
Regan,3b	3	0	0	1	2
Harper,ss	3	0	0	2	3
Wiltse,p	2	0	0	0	1
Russell,p	0	0	0	0	0
Jacobson,x	1	0	0	0	0
Rudd,xx	1	0	0	0	0
Ruth,xxx	1	0	0	0	0
Totals	35	1	3	21	9

WASHINGTON	AB	R	H	O	A
Rice,rf	4	0	0	2	0
Stewart,3b	4	0	0	1	2
Speaker,cf	4	1	3	3	0
Goslin,lf	4	1	3	2	0
Ruel,c	4	0	0	4	0
Judge,1b	4	0	0	9	0
Bluege,2b	4	0	0	2	3
Peck,ss	3	0	0	1	3
Crowder,p	3	0	0	0	2
Totals	34	2	7	24	10

x—Batted for Wiltse in 7th.
xx—Batted for Jacobson in 7th.
xxx—Batted for Russell in 9th.

SCORE BY INNINGS

Boston	0	0	0	0	0	0	0	1	0	—1
Washington	0	1	0	0	0	0	0	0	x	—1

SUMMARY

Errors—Wanninger, Bluege, Wiltse, Myer. Two-base hits—Flagstead, Todt. Stolen bases—Stewart, Goslin. Sacrifice hit—Todt. Double plays—Myer to Judge; Myer to Stewart to Judge. Left on bases—Boston, 9; Washington, 4. Bases on balls—Off Wiltse, 1; Crowder, 4. Struck out—By Crowder, 5. Hits—Off Wiltse, 7 in 6 innings; Russell, 1 in 2 innings. Hit by pitcher—By Crowder, Jacobson. Balk—Crowder. Umpires—Wilson, Ormsby, Time of game—2h. 32m.

RAIN AGAIN HALTS ST. LOUIS OPENER

ST. LOUIS, April 15. (AP)—Rain, which for three days prevented opening of the American League season here, fell again this afternoon and stopped the first Detroit-St. Louis contest after the fifth inning with the score tied, 2 to 2. A crowd of 7500 saw the opener. Major Victor Miller pitched the first three balls.

George Sisler, Brown first baseman, got two of his team's three hits and brought in both of the Brown runs. Errors by Melillo and Schulte were largely responsible for the two Detroit runs. The score:

DETROIT	AB	R	H	O	A
Turner,ss	3	0	1	1	3
H'Manus,2b	3	0	1	1	3
Manush,cf	3	0	0	2	0
J'berg'r,lf	3	1	1	2	0
Heilmann,rf	3	0	0	1	0
Rigney,1b	3	1	1	6	0
Warner,3b	3	0	0	0	2
Bradley,c	3	0	0	4	0
Crouse,p	2	0	0	0	1
Totals	29	2	4	18	7

ST. LOUIS	AB	R	H	O	A
Rice,rf	4	1	1	1	0
O'Rourke,3b	4	0	0	1	2
Sisler,1b	4	1	2	9	0
E.Miller,lf	3	0	0	2	0
Schulte,cf	3	0	0	2	0
Melillo,2b	3	0	0	2	4
Gerber,ss	3	0	0	1	3
Schang,c	3	0	0	4	0
Zachary,p	2	0	0	0	2
Totals	29	2	3	22	11

SCORE BY INNINGS

Detroit	0	0	0	0	2	0	0	0	0	—2
St. Louis	0	0	0	0	2	0	0	0	0	—2

(Called after fifth, rain.)

SUMMARY

Errors—Warner, Schulte, Melillo. Two-base hit—Warner. Sacrifices—O'Rourke, E. Miller, 2. Double plays—Zachary to Sisler to Schang; Gerber to Melillo to Sisler. Left on bases—St. Louis, 5; Detroit, 3. Bases on balls—Off Zachary, 2. Struck out—By Zachary, 2; Whitehill, 4. Hit by pitcher—O'Rourke by Whitehill. Umpires—Pinneau and Nallin. Time of game—1h. 35m.

SPANISH-AMERICAN SOCCER ON TOMORROW

Tomorrow afternoon at 3 o'clock will bring the start of the football game in which the teams Union Espanola of San Francisco, and America F. C., of Los Angeles, will play for the Spanish-American soccer championship of California. This match promises to be exceedingly sensational and it is sponsored by the Spanish language paper La Opinion, that will give a beautiful silver cup to the winners. The game will be played on Loyola Field.

BEAR NETMEN TACKLE CARDS

BERKELEY, April 15. (Exclusive)—National title-holders will take arms against each other tomorrow morning when the freshman and varsity tennis teams of California and Stanford clash on the Palo Alto courts in the annual matches.

Capt. Tom Stow of California's varsity paired with Bud Chandler last year to capture the national intercollegiate doubles championship in a final match with Lionel Ogden and Cranston Holman of Stanford.

Stow and Holman are still with their respective schools and will meet in the feature varsity match Saturday. Other members of the California net squad will be Johnny Risso, Dick Hoogs and Andy Burke.

Foul Home Run in Ninth Wins for Oaks, 7-5

(Continued from Thirteenth Page)

of the ninth, but Daglia retired Staley, Hannah and Cox to leave the tying runs stranded on the sacks.

If the foregoing isn't enough to convince you that the game was as wild and wooly as a sheep with the rabies, we'll let you in on the fact that the struggle, consuming arguments, lasted two hours and thirty minutes and a total of thirty-one athletes, one umpire and Mr. Crooke took part in the proceedings.

Tex Weathersby and Leo Dickerman were the starting hurlers, but neither of them got to finish. Weathersby struck a wild streak in the eighth and gave way to Sanders, while Dickerman retired for a pinch hitter in the Oakland ninth.

ARLETT SHAGGED

Mr. Crooke started the shagging in the opening round when Buzz Arlett took exception to a called third strike and said something that hurt the arbiter's feelings, thus forcing the Oaks to make their first change in their outfield.

The Angels started the scoring in the third when Weathersby singled, Jacobs sacrificed, Hemingway and Brazill walked, Cox hit a sacrifice fly and Jahn singled. Three runs were produced out of all that.

Oakland counted twice in the fourth on Caveney's single and doubles by Shinners and Bool, but Los Angeles got those two right back in the fifth on Jacob's double, Hemingway's triple and Brazill's one-base shot.

Weathersby went along smoothly until the eighth when he walked Lary, Pinch-hitter Cooper and Guisto to fill the bases with none out. Sanders then took the mound and engineered a double play on Caveney's roller with the aid of Sandberg and Hood, who had replaced Jacobs at first. Fenton, batting for Shinners, singled to center to bring Cooper and Guisto home.

That's the way things stood when the ninth started, and we've already revealed the details of that awful round, so that's that. Score:

OAKLAND	AB	R	H	O	A	E
Brubaker,rf	5	1	2	2	0	0
Lary,ss	4	0	0	0	3	0
Affolt,1	3	0	0	6	0	0
Guisto,1b	4	0	1	9	1	0
Caveney,3b	4	1	2	1	4	0
Shinners,cf	4	1	2	3	0	0
Bool,c	4	0	1	7	1	0
Fenton,ph	1	0	1	0	0	0
Weathers'by,p	1	0	0	0	0	0
Vails,lf	3	0	0	0	0	0
Cooper,lf	1	0	0	0	0	0
Fenton,lf	1	0	0	0	0	0
Bratcher,cf	0	0	0	0	0	0
Baker,2b	0	0	0	0	0	0
Sanders,p	0	0	0	0	0	0
Dalglia,p	0	0	0	0	0	0
Totals	35	3	9	27	9	0

LOS ANGELES	AB	R	H	O	A	E
Jacobs,2b	5	1	2	2	3	0
Hemin'y,3b	4	1	1	1	4	0
Brazill,lb	4	0	0	11	1	0
Cox,rf	4	0	1	1	0	0
Jahn,lf	4	0	1	2	0	0
Weis,cf	4	0	0	3	0	0
Mitchell,ss	3	0	0	1	3	0
Sandberg,s	3	0	0	0	3	0
Walker'y,p	1	0	0	0	0	0
Hood,1b	1	0	0	1	0	0
Sanders,p	0	0	0	0	0	0
Hannah,2b	1	0	0	0	0	0
Dwyer,ss	0	0	0	0	0	0
Kreg,ss	0	0	0	0	0	0
Totals	35	2	5	24	14	0

x—Batted for Shinners in 6th.
xx—Batted for Dickerman in 9th.
xxx—Ran for Brubaker in 9th.
xxxx—Batted for Sanders in 9th.

SCORE BY INNINGS

Oakland	0	0	0	2	1	0	0	0	0	—3
Base hits	1	0	1	2	1	1	1	1	1	—9
Los Angeles	0	0	1	0	1	0	0	0	0	—2
Base hits	0	0	1	0	1	0	1	1	1	—5

SUMMARY

Errors — Valla, Brazill, Mitchell. Issues: Pitched—By Weathersby, 7 plus; Dickerman, 2. Credit victory to Dickerman. Charge defeat to Weathersby. Sacrifices—Off Weathersby, 2; Dickerman, 2. Hits batted—Off Weathersby, 7; Dickerman, 2. Struck out—Off Weathersby, 6; Dickerman, 3. Runs responsible for—Weathersby, 4; Dickerman, 2; Sanders, 2. Struck out—By Weathersby, 1; Dickerman, 1; Sanders, 1. Bases on balls—Off Weathersby, 3; Dickerman, 4; Dalglia, 1. Hidden issue—Lary, 1. Three-base hit—Hemingway. Home runs—Cooper, Two-base hits—Lary, Shinners, Bool, Jacobs, Caveney, Weathersby. Sacrifice hits—Shinners, Jacobs, Cox, 2; Sanders. Double plays—Cox, Jahn, 2; Hood, Bool, Hemingway, Brazill, Fenton, 2; Cooper, 2. Double plays—Lary to Hood; Brubaker to Guisto; Sanders to Bool; Hood to Bool; Brubaker to Guisto. Time of game—2h. 30m. Umpires—Crooke and Brown.

STANDINGS

(Continued from Thirteenth Page)

New York at Boston.
Brooklyn at Philadelphia.
St. Louis at Cincinnati.

AMERICAN LEAGUE

	W.	L.	P.c.		W.	L.	P.c.
Washington	2	0	1.000	St. Louis	1	1	.500
New York	2	0	1.000	Detroit	0	2	.000
Chicago	1	1	.500	Boston	0	2	.000
Cleveland	1	1	.500	Philadelphia	0	2	.000

Yesterday's Results

Washington, 7; Boston, 1.
New York, 6; Philadelphia, 3.
Chicago, 9; Cleveland, 1.
Detroit, 2; St. Louis, 2. (Called 5th; rain.)

Games Today

Philadelphia at Washington.
Boston at New York.
Detroit at Cleveland.
Chicago at St. Louis.

INTERNATIONAL LEAGUE

	W.	L.	P.c.		W.	L.	P.c.
Buffalo	2	0	1.000	Newark	1	1	.500
Baltimore	2	0	1.000	Jersey City	1	2	.333
Toronto	2	1	.667	Syracuse	0	2	.000
Rochester	2	1	.667	Reading	0	2	.000

Yesterday's Results

Buffalo, 19; Reading, 8.
Baltimore, 7; Syracuse, 2.
Rochester, 4; Newark, 3.
Toronto, 8; Jersey City, 1.

SOUTHERN ASSOCIATION

	W.	L.	P.c.		W.	L.	P.c.
New Orleans	2	1	.750	Memphis	1	1	.500
Atlanta	3	1	.750	Chattanooga	1	2	.333
Birmingham	2	1	.667	Nashville	1	2	.250
Little Rock	1	1	.500	Mobile	1	2	.250

Yesterday's Results

Atlanta, 14; Chattanooga, 3.
New Orleans, 9; Mobile, 3.
Birmingham, 4; Nashville, 2.
Little Rock-Memphis postponed, rain.

WESTERN LEAGUE

	W.	L.	P.c.		W.	L.	P.c.
Amarillo	2	0	1.000	Okla. City	1	1	.500
Tulsa	1	0	1.000	Denver	0	1	.000
Wichita	1	0	1.000	Des Moines	0	1	.000
Omaha	1	1	.500	Lincoln	0	2	.000

Yesterday's Results

Amarillo, 14; Lincoln, 13.
Tulsa, 8; Des Moines, 4.
Wichita, 12; Denver, 10. (10 innings.)
Omaha, 9; Oklahoma City, 4.

CROWLEY BEATS COX

Buck Crowley defeated Wallace Cox, 75 to 56, in the round-robin tourney at the Hill-street billiard parlors last night. The high run was 18, made by Crowley.

WILSON'S HOMER TRIPS SHERDELL

Card Twirler Limits Bruins to Two Hits But Loses

Lengthy Clout Gives Verdict to Chicago Hurler

Pirates Romp Over Reds as Everybody Connects

CHICAGO, April 15. (AP)—Bill Sherdell held the Chicago Cubs to two hits today, but one of them was Hack Wilson's home run into the center-field bleachers which gave the Cubs victory over St. Louis, 1 to 0.

Percy Jones engaged Sherdell in the pitching duel and was saved from disaster frequently by double plays. Cooney figured in all three of Chicago's double killings. Score:

ST. LOUIS	AB	R	H	O	A
Douthit,cf	4	0	0	5	0
Smith'h,rf	3	0	1	2	0
Holm,s	4	0	1	1	0
Frisch,3b	4	0	0	2	1
Bottom'y,1b	3	0	1	9	0
L.Bell,3b	3	0	1	1	0
Hafey,lf	4	0	0	3	0
O'Farrell,c	1	0	0	2	0
Snyder,c	0	0	0	0	0
Thevenow,ss	3	0	1	1	0
Sherdell,p	3	0	1	0	2
Totals	37	0	6	24	3

CHICAGO	AB	R	H	O	A
Adams,2b	4	0	0	0	0
Hoeft,ss	4	0	0	0	0
Webb,lf	3	0	0	2	0
Wilson,cf	3	1	1	4	0
Stephe'n,2b	3	0	0	2	2
Grimm,1b	3	0	0	9	0
Gonsales,c	3	0	0	3	0
Cooney,ss	3	0	0	2	2
Jones,p	3	0	0	0	3
Totals	29	1	1	27	7

x—Batted for Southworth in 9th.

SCORE BY INNINGS

St. Louis	0	0	0	0	0	0	0	0	0	—0
Chicago	0	0	0	0	0	0	0	0	1	—1

SUMMARY

Errors—L. Bell, Thevenow. Two-base hit—Webb. Home run—Wilson. Sacrifice hits—Jones, Sherdell. Double plays—Adams to Grimm; Bottomley, unassisted; Cooney to Adams to Grimm; Cooney to Stephenson. Left on bases—St. Louis, 7; Chicago, 4. Bases on balls—Off Sherdell, 2. Struck out—By Sherdell, 2. Umpires—Rambling, Klem and Wilson. Time of game—1h. 55m.

PIRATES MANGLE CINCY TWIRLERS

CINCINNATI (O.) April 15. (AP)—The Pittsburg Pirates enjoyed an everybody-hit dayonthe Cincinnati everybody-hit day on the Cincinnati Reds's lot today and maintained the front seat in the league by a 10-to-6 score.

Eight hits in five innings sent Rixey to the showers in favor of Nehf, who was touched for six more. Morrison, who replaced Mahaffey in the box, was the only Pirate who failed to get a hit. Score:

PITTSBURGH	AB	R	H	O	A
Grant'm,1b	6	0	1	7	0
L.Waner,lf	6	1	1	1	0
Cuyler,cf	4	1	1	3	0
P.Waner,rf	5	1	2	2	0
Wright,ss	5	1	1	3	6
Traynor,3b	4	1	1	1	2
Rixey,lb	0	0	0	0	0
Smith,c	5	1	2	6	0
Mahaffey,p	4	0	0	0	3
J.Morr'n,p	1	0	0	0	0
Totals	40	6	9	24	11

CINCINNATI	AB	R	H	O	A
Christ'n,ss	5	2	3	1	1
Dressen,3b	4	1	1	1	0
Welker,rf	4	1	1	2	0
Pipp,1b	4	0	0	9	0
Kelley,2b	4	0	1	3	4
Hargrave,c	4	0	1	6	0
Fitzsim'ns,lf	4	0	1	1	0
Ford,ss	4	0	0	1	5
Rixey,p	3	0	0	0	2
Neh,p	0	0	0	0	0
Lucas,x	1	0	0	0	0
Totals	41	6	7	27	12

x—Batted for Nehf in 9th.

SCORE BY INNINGS

Pittsburgh	0	0	0	1	0	0	0	5	0	—6
Cincinnati	0	0	0	0	0	0	0	1	0	—1

SUMMARY

Errors—Ford. Two-base hits—Pipp, Hargrave, Christ'n. Three-base hits—Grantham, Cuyler, Ford, Christenson. Stolen bases—Dressen, Welker. Sacrifice hits—Dressen, Wright, 2; Rixey, P. Waner. Double play—Rixey to Wright to Grantham. Left on bases—Pittsburgh, 10; Cincinnati, 6. Bases on balls—Off Mahaffey, 1; Rixey, 2; Nehf, 2. Struck out—By Mahaffey, 2; J. Morrison, 1; Rixey, 5. Hits—Off Rixey, 6 in 4 2-3 innings; Nehf, 3 in 4 1-3 innings; Mahaffey, 5 in 6 1-3 innings; J. Morrison, 2 in 2 2-3 innings. Wild pitches—Mahaffey, Nehf. Winning pitcher—Mahaffey. Losing pitcher—Rixey. Umpires—Jorda, Moran and Quigley. Time of game—2h. 12m.

GIANTS AGAIN DOWN PHILLIES

PHILADELPHIA, April 15. (AP)—The Giants took the final game of their series with the Phillies today, 6 to 3. Fred Fitzsimmons shaded Hub Pruett on the mound, both receiving poor support. Stuffy McInnis, manager of the Phillies, was ordered from the field for the second time in two days. Umpire McLaughlin got the put-out today. Score:

NEW YORK	AB	R	H	O	A
Tyson,rf	4	0	1	1	0
Lindst'm,2b	4	1	2	2	3
Bengh,cf	4	1	1	2	0
Hornsby,3b	3	1	1	1	2
Terry,1b	3	0	1	9	0
Bowes,c	3	0	0	4	0
Farrell,ss	3	0	0	2	3
Dawson,p	3	0	0	0	2
Fitzsim'ns,p	0	0	0	0	0
Totals	30	3	6	21	10

PHILADELPHIA	AB	R	H	O	A
Sand,ss	4	0	1	2	3
Mokan,lf	4	0	1	1	0
Williams,rf	4	0	0	1	0
Wrigh't,1b	4	0	1	9	0
Lowell,c	4	0	0	4	0
Thom's,2b	3	0	0	2	3
Friberg,3b	3	0	0	0	2
Wilson,c	0	0	0	0	0
Pruett,p	3	0	0	0	3
Willoughby,x	1	0	0	0	0
Totals	34	0	3	19	11

x—Batted for Pruett in 9th.

SCORE BY INNINGS

New York	0	1	0	0	0	0	2	0	3	—6
Philadelphia	0	1	0	0	0	1	0	0	0	—3

SUMMARY

Errors—Farrell, 2; Sand, 2; Pruett. Two-base hits—Wrightstone, Roush, Tyson, Williams. Stolen base—Tyson. Double play—Lindstrom, unassisted; Sand to Thompson to Wrightstone; Hornsby to Terry. Left on bases—New York, 7; Philadelphia, 13. Hits on balls—Off Fitzsimmons, 3; Pruett, 2; Willoughby, 1. Struck out—By Fitzsimmons, 12; Pruett, 2; Willoughby, 1. Hits—Off Pruett, 6 in 7 innings; Willoughby, 1 in 2 innings. Wild pitches—Pruett, 2. Losing pitcher—Pruett. Umpires—Midaugh, O'Day and McCormick. Time of game—2h. 15m.

BRAVES WALLOP BROOKLYN ROBBINS

BOSTON, April 15. (AP)—The Boston Braves made it 3 out of 4 in their series with the Robins today, when Charley Robertson, former White Sox pitcher, limited Brooklyn to five hits. The final score was 3 to 1. The lone run of the losers, in the sixth, followed a low throw by Bancroft on Carey's grounder. A pass and a single by Barrett did the rest. In the same inning, Moore's home run after a pass to J. Smith clinched the game for the Braves. Score:

BROOKLYN	AB	R	H	O	A
Fuller,lf	4	0	0	3	0
Carey,cf	4	0	0	1	0
Hendrick,rf	4	0	1	0	0
Herman,1b	4	0	1	9	0
Barrett,2b	4	0	2	1	6
Fant'n,3b	3	0	0	0	1
Bancroft,ss	3	0	0	2	3
Hamilton,c	4	0	1	0	2
McWeeny,p	3	0	0	0	2
Mitchell,x	1	0	0	0	0
Clark,p	0	0	0	0	0
Fowler,xx	1	0	0	0	0
Totals	39	0	5	16	14

BOSTON	AB	R	H	O	A
Thomas,lf	3	0	1	1	0
J.Smith,rf	3	1	1	1	0
Moore,cf	4	1	1	3	0
High,3b	4	0	0	1	2
Brown,1f	3	1	1	1	0
Burrus,1b	3	0	1	11	0
Bancroft,ss	3	0	0	2	3
Taylor,c	3	0	0	5	0
Robert'n,p	3	0	0	0	0
Totals	29	3	5	24	5

x—Batted for McWeeny in 7th.
xx—Batted for Clark in 9th.

SCORE BY INNINGS

Brooklyn	0	0	0	0	0	0	0	1	0	—1
Boston	0	0	0	0	1	0	2	0	x	—3

SUMMARY

Errors—Hendrick, Bancroft, 2. Two-base hits—Herman, Brown. Three-base hit—Hendrick. Home run—Moore. Left on bases—Brooklyn, 8; Boston, 5. Bases on balls—Off McWeeny, 3; Clark, 1; Robertson, 5. Struck out—By McWeeny, 5; Robertson, 6. Hits—Off McWeeny, 6 in 6 innings; Clark, 3 in 2 innings. Losing pitcher—McWeeny. Umpires—Hart, Rigler and Pirman. Time of game—1h. 46m.

STATE OPEN ON TAP FOR TODAY

(Continued from Thirteenth Page)

to oppose the former British amateur champion are, Harry Cooper, Los Angeles; Charley Guest, Los Angeles star and holder of the California professional match play title; Harold Sampson, Burlingame, present Northern California professional champion; Abe Espinosa, San Francisco; Ed Dudley, Hollywood, former Oklahoma open titlist; Jack Tarrant, former Texas amateur champion and present professional of the El Caballero Club, Los Angeles.

TROJANS DOWN ARIZONA NINE

(Continued from Thirteenth Page)

runs on three hits in the first frame. After this he settled down to consistent, steady work, while his mates, aided by two errors, shoved two runners over the plate in their half of the first frame without the formality of a single safe hit.

The Trojans tied up the count with two blows in the fourth frame, and made three hits go for four runs to put the game on ice in the sixth. Galindo opened with a neat single to center. Badgro dumped one, and both runners were safe. Manlove duplicated, and filled the bases. Miller produced an obliging wild pitch, enabling Galindo to score, while the two other runners advanced. Floyd Welch walked to fill the bases again with none out. Al Welch sent a roller to Hambis at short for the visitors. He fielded the ball for what should have been an

uel for Cubs

OTS END WORK

are for Speed Program to Be Dirt Track Tomorrow

's race program at Ascot is scheduled for today entered will go on the track for last-chance nd time has been expended on the gas chariots the eighteen fastest qualifiers are to be pa- events scheduled.

Perfect track conditions are expected tomorrow as the result of constant work for the last two weeks and thorough treatment of calcium chloride will make it a pleasant day for both pilots and spectators with the dust entirely settled.

Promoters Macdougall and Lots are anticipating a crowd of 15,000 or more if weather conditions are favorable, and special officers will be stationed at all streets leading to the speedway in order to prevent congestion of traffic to and from the park.

INE

R FRIENDS AND FILM CELEBRITIES' ST CAFE—KING OF CABARETS

SEBASTIAN'S

COTTON CLUB

Cir. Phone EMp. 6111 or Culver City 4256

NNE SNOWDEN

e greatest Creole Revue ever staged in the West

Pals Tavern SAT. SILVER CUP NITE

PROPS UNIVERSAL STUDIOS

CABARET

THE MOVIE STARS' RENDEZVOUS

SPANISH KITCHEN

WAsh. 5228

Short Orders.

Fresno, Visalia and Colma, Calif.

Cabaret and Dancing

VERNON

19th and Santa Fe Ave

It's never like a first

Star Company

yrites:

ve to sing Carmen d during the per- rmance I smoke a ucky Strike. They ver irritate my roat. They are nd to my voice and lightful in flavor."

Jeanne Gordon

LUCKY STRIKE "IT'S TOASTED"

RETTES

In New York you are cordially invited to see how Lucky Strike is made at our exhibit, corner Broadway and 45th Street.

Eight Southern Conference Nines in Second Round of Baseball Season This Afternoon

CALTECH CLUB PLAYS TIGERS

One Diamond Team to Train Engineers

Figured Cinch Over Bulldog Squad

Travels South for San Diego Tilt

college baseball nines will resume activities when second contests in the 1927 conference championship are under way this afternoon. Caltech will hold the spotlight of attention at Pasadena in the feature clash, with the Techmen and the Redlands Bulldogs a second choice for interest in the two games at Redlands. Occidental and San Diego will battle at Los Angeles while Whittier and Pomona clash in the last of the three.

Caltech is a heavy favorite to defeat the Engineers by a wide margin. It is doubtful just who will start on the mound for Caltech. Teachout is about a cinch to get the call in the first game, but Clarke, Oxy ace, may give either Mike Hunt or Bob Ross a chance to show his wares. Coach Argue hurled the opener against Arizona last week. The Tigers displayed plenty of power and strength in the batting department and look good for the conference championship. Clarke is not only a great ball player and one of heavy hitters in the league but would not be better than by pointing to the fact that he handily walloped off the offerings of Ted Hayes in the first game against the Techmen with twenty-two hits and seven runs. Vic Conde, Jeff Deaver, Ted Ramsbottom and Eddy Mishkin have been the pitchers with sur-

Manager Bruin Babbitt names the Bull-dogs but the Bulldogs may go on over-confidence and make future to turn defeat into victory. Rose held the Ti-gers to one hit last week after a six-run lead had been garnered and was not pressed upon to win one of three Redlands hur-

San Diego tilt is rather a toss-up. Pomona is playing her opponent this week-end and her strength is not known. Lew Fonseca, former idol of Coast fans as the first baseman of the Los Angeles Angels, Ted Shaw, Jake Daubert and Bill Hallahan may get an opportunity to show their wares in the box, but also in case of emergency or unexpected strength. Whittier-Pomona clash is another toss-up. Neither nine has any pitching staff to boast about, but rather a flock of hard hitting athletes. At least one contest will look into the win column for the Quakers unless they get under way

Haywooders Drop Third in Row to Ducks

Hollywood, April 15. (AP)—The Hollywood baseball team made it three straight over Hollywood by winning today's game, 9 to 8. Both Kinney and Hollywood, the starting pitchers, were victims of batting rallies in the fifth inning. Kinney lasted long enough to see his opponent's downfall with a three-run rally in the fifth which started a batting spree. The score:

	R	H	O	A
Portland				
O'Brien, cf	1	1	1	0
Thomas, lf	1	1	2	0
Smith, 2b	1	1	2	3
Hall, rf	0	0	1	0
Cissell, ss	0	0	1	3
Hauser, 1b	0	0	9	0
Hargrave, c	0	0	5	0
Kinney, p	0	0	0	2
Totals	3	3	21	8
Hollywood				
Yeats, 2b	1	1	2	3
Hollingsworth, rf	1	1	1	0
Hunnefield, 3b	1	1	1	2
Ellerbe, cf	1	1	2	0
Hollingsworth, lf	0	0	1	0
Hale, ss	0	0	1	3
Hargrave, 1b	0	0	9	0
Ruether, c	0	0	5	0
Hollingsworth, p	0	0	0	2
Totals	9	9	27	10

Portland ..... 000 003 000—3
Hollywood ..... 000 009 00x—9

Two-base hits—Yeats, Hollingsworth, Hunnefield, Ellerbe. Three-base hit—Hollingsworth. Home run—Hollingsworth. Stolen bases—Thomas, Smith, Hall, Cissell, Hauser, Hollingsworth, Hunnefield, Ellerbe, Hollingsworth, Hale. Sacrifice hits—Hollingsworth, Hollingsworth. Double plays—Smith to Cissell to Hauser; Yeats to Hale to Hargrave. Left on bases—Portland, 6; Hollywood, 6. Bases on balls—Off Kinney, 1; Hollingsworth, 1. Struck out—By Kinney, 1; Hollingsworth, 3. Hits—Off Kinney, 6 in 4 innings; Hollingsworth, 3 in 5 innings. Losing pitcher—Kinney. Umpires—Ormsby and Hildebrand. Time of game—1:55.

Presented by BLADDER CATARRH Relieved Quickly by Santal Midy

Be sure it is the Genuine Look for the word "Midy" Sold by All Druggists

BOXING TONIGHT FRIDAY NITE—8-30

Olympic Auditorium

BOXING

OBSERVATIONS

BILL TILDEN'S ability, or lack of it, to return to his old-time form has a lot of the boys worried in the East, and there is a great deal of speculation about the prospects of losing the Davis Cup. Tilden and Johnston are certainly nearing the end of their reign at the top of the list of the world's players, and there seems to be reason to believe that both have slipped. Personally, we'd favor Johnston over Tilden as a key man in an event of the importance of the Davis Cup, for the reason that the San Francisco player's temperament is just right, and he can key himself up to an important match wonderfully well. Whether Tilden can do it any longer seems to be an open question.

• • •

We'll have to hand it to Boyd Comstock for one thing, and that is for his feat in stirring up interest in track and field athletics among the old standbys at the L.A.A.C., who never gave a whoop about such amusements in days gone by. The main interest of the members in athletics has been in such indoor sports as boxing, wrestling and handball, with a growing interest in swimming, tumbling, weight lifting and squash, while bridge whist has them all backed off the boards for enthusiasm. But since Comstock started developing his strong teams they are fast becoming fans for the outdoor stuff and pull for him tooth and toenail.

• • •

Wherefore there will be considerable public interest in today's festivities at the Coliseum when the clubmen will make their first serious attack on the Trojan track laurels, to be followed a few weeks hence by a dual meet which will solve all problems of superiority. Meets like today's are very hard to dope out, and personally we haven't any idea who should win this one, nor do we care particularly, but we do know that there promises to be a lot of redhot competition in several events that will be worth going some distance to see. As far as we're concerned, the one-mile run looks like a wow, regardless of anything else.

• • •

Tonight we shall see what we shall see in the matter of ice hockey. The Maroons and Richfield having failed to head off the Chicago Blackhawks with a two-man offensive, have about decided that it would be good policy to try sending three men down, and the Maroons, who play the Hawks tonight, have them such a thrill last Monday that it looks as though they might win tonight.

BLACKHAWKS TO MEET MAROONS

Rival Ice Hockey Teams Hook Up This Evening

Chicago Squad Out to Blank Local Outfit

Maroons Eager to Turn Tables on Their Rivals

Hurling a threat to make a bunch of Little Red Riding Hoods out of the Maroons in the final game between the Los Angeles favorites and the Chicago Black Hawks, Capt. Dick Irvin of the Chicagoans, has issued orders to his men to pile up a huge score without permitting the Maroons even to once penetrate the fastness of Goal-Tender Bob McCusker at the Winter Garden tonight. The game will start at 8:30 with referee Harold Mitchell acting as sergeant-at-arms.

The Maroons, puffed with pride over what members of the team describe as a near victory over the Black Hawks Monday night, are determined to take every advantage of their last chance at the major-league team tonight. Consequently, it behooves the Black Hawks to take heed of the instructions of their crafty captain. Kenny McKenzie, leader of the Maroons, alleges that his men suffered from a mild case of stage fright during the early part of the game on Monday night. However, McKenzie avers, as the game progressed the boys decided that the man-eating Black Hawks were not so dangerous. Then the Maroons perked up and came near nosing out the Chicago crowd. It is the contention of Irvin that his men underestimated the strength of the Maroons. But with alibi night in the discard the spectators at tonight's session should witness some great playing by members of both teams, who are now well acquainted with the tricks and prowess of each other.

Lloyd and Leo Cook, Broadfoot and Phipps of the former Globe team, and Scott of the Richfields, will be used by McKenzie in his effort to stem the Black Hawk winning streak. There are many hockey experts hereabouts who declare that the Maroons with the added players are just as strong individually as the Chicagoans. Only the development of team-work is necessary, they say, to enable the Winter Garden boys to triumph over the so-called big-leaguers. McKenzie believes that the requisite team-work will be shown tonight. As for the Black Hawks, their playing is a beautiful demonstration of sport machinery, thoroughly oiled and running in high.

The line-up:

Winter Garden Maroons.		Black Hawks.
Broadfoot	Goal	McQuaker
L. Cook	Defense	Thorp
Brent	Defense	Mackay
Clark	Forward	Irvin
Sheppard	Forward	Dye
Leo Cook	Forward	Wilson
Scott	Forward	Hay
Phipps	Defense	
Norvell	Forward	Fraser
Josephs	Forward	McVeigh

MRS. MIDA WINS TROPHY

Chicago Golf Star Cops Low Gross Honors in Women's Tourney; Mrs. Robbins Wins

Mrs. Lee Mida of Chicago won low gross honors in the finals at San Gabriel yesterday afternoon with Mrs. Hunter Robbins taking low net laurels in Class A. Mrs. Mida played consistent golf throughout the women's tournament to win the coveted trophy.

Mrs. S. W. Redding captured low gross in Class B, while Mrs. B. P. Bundy won the trophy for low net. Over 100 women golfers participated in the tournament.

Complete scores yesterday were as follows:

CLASS A

Thirty-six holes low gross:	
Mrs. Lee Mida, (scratch)	97-90—187
Thirty-six holes low net:	
Mrs. Hunter Robbins	99-80-6—179
First day eighteen holes, low gross:	
Mrs. Dan Jones	91
Second day low gross, eighteen holes:	
Mrs. Harry Pressler	89
First day eighteen low net:	
Mrs. L. E. Billard	99- 6—73
Second day eighteen holes low net:	
Mrs. L. G. Collison	94—19—85

CLASS B

Thirty-six holes low gross:	
Mrs. S. W. Redding	120-98—198
Thirty-six holes low net:	
Mrs. B. F. Bundy	102-110-36—180
First day eighteen holes low gross:	
Mrs. Clyde Billiard	98
Second day eighteen holes low gross:	
Mrs. Harry Cole	98
First day eighteen holes low net:	
Mrs. E. M. Phillips	96-15—81
Second day eighteen holes low net:	
Jane Lawson	104-24—80

CLASS A

	Net.
Mrs. Ted W. Hiss	99-84—174
Mrs. G. N. Read	96-86—178
Lee Mida	80-87—167
Mrs. L. G. Collinson	87-82—169
Mrs. Paul Jones	90-91—181
Mrs. W. J. Stanley	90-87—177
Anne Wheeler	90-90—180
Mrs. Harry Pressler	93-87—176
Mrs. C. W. Cook	93-90—183
Mrs. J. C. Owens	90-90—009
Mrs. Ike Wentworth	99-88—187
Mrs. A. W. Edwards	99-85—174
Mrs. W. J. Capps	87-90—177
Mrs. A. W. Maine	93-90—183
Mrs. Hunter Robbins	82-77—159
Mrs. Gray Owens	99-88—177
Mrs. Ray Green	90-90—009
Mrs. R. W. Mostler	93-88—171
Mrs. L. R. Millett	79-87—166
Mrs. J. J. Quinn	99-90—189
Margaret M. Clair	85-91—176
Mrs. Russell Fowler	93-90—183
Mrs. A. Doe	95-90—009
Mrs. G. M. Borrell	87-84—171
Mrs. Ed Stanton	90-90—009
Mrs. Mark Steele	92-85—147
Mrs. Dan Jones	91-90—181
Mrs. F. Collins	84-90—009
Helen Lawson	84-85—169
Mrs. Clarence Wilson	93-90—009
Mrs. George Leuberschleiber	93-88—181
Mrs. James Horan	94-85—006
Mrs. J. Reed	95-90—009
Mrs. Esther Klinck	93-90—009
Mrs. Fred J. Wilson	90-90—009
Mrs. S. Hardin	80-90—009
Mrs. Grace Lifur	85-90—009
Mrs. H. Wilcox	87-90—009
Mrs. John Worley, Jr.	87-90—009

CLASS B

	Net.
Florence A. Smith	90- 95—185
Lucille Krause	88- 91—179
Mrs. Conway Towle	89- 90—179
Mrs. Chris Hilliard	92- 80—172
Mrs. F. M. Boyle	93- 00—009
Mrs. S. A. Doorey	87- 00—009
Mrs. D. O. Pollock	92- 00—009
Mrs. Frank Parker	85- 86—171
Mrs. Daisy Bell Smart	92- 95—187
Mrs. G. Arlett	88- 97—185
Mrs. E. M. Phillips	82-91—173
Mrs. Douglas Hardy	87- 97—184
Mrs. Claude Ingham	99- 87—177
Mrs. F. W. Oliver	97- 97—194
Mrs. A. Holden	98-108—206
Mrs. E. H. Arlett	86- 89—175
Mrs. Thomas A. Young	93- 00—009
Mrs. Charles S. Freedman	83- 93—192
Mrs. Wilbur J. Cot	102-107—209
Mrs. O. J. Caldwell	108- 00—009
Mrs. Mark Fletcher	91- 00—009
Mrs. R. E. Cameron	93- 87—180
Mrs. R. M. Oberle	91- 87—178
Mrs. J. C. Linneman	90- 91—181
Mrs. R. E. Cameron	93- 87—180
Mrs. C. P. Johnson	99- 00—009
Mrs. George H. Remus	88- 00—009
Mrs. C. Mansbach	87- 00—009
Mrs. W. W. Candy	85- 00—009
Mrs. H. R. Trisey	88- 00—009
Mrs. B. F. Bundy	76- 94—169
Mrs. Paul A. Conine	89- 87—176
Jane Rose	91- 89—180
Mrs. Clarence Bean	94- 87—181
Mrs. S. W. Redding	90- 84—174
Jane Lawson	84- 85—169
Mrs. D. A. Lewis	96- 00—009
Mrs. E. M. Burdwell	99- 84—183
Mrs. Harry Cole	98- 87—185
Mrs. H. C. Paine	89- 00—009
Mrs. Harry Kerr	94- 00—009
Mrs. Ted Hall	90- 00—009
Mrs. Ben Hollander	90- 00—009
Mrs. R. P. Bullock	90- 00—009
Mrs. E. E. Hall	90- 00—009

Thomas Boss Arrives for Colima Bout

Jimmy Dougherty arrived here yesterday to take charge of Tiger Thomas, who meets Bert Colima at the Olympic Tuesday night. The Leiperville Baron conferred with Matchmaker Wad Wadhams regarding a Joe Anderson-Ace Hudkins match.

Dougherty would like to sign both his middleweights for Hudkins battles.

"If Anderson can't whip Hudkins I know Thomas can," said Dougherty. "Folks out here won't appreciate what a scrapper this Thomas is until they see him beat Colima. Why, I think he will stop Colima. That's how good Thomas is.

"The boy has only had twenty-five fights, has never been knocked down and has won fifteen fights by knock-outs. He is aggressive, hits with both hands and can weave as good as this little fellow, Santiago Zorrilla."

The Jimmy Fox-Benny Dotson ten-rounder on the Colima-Thomas card is a rematch. They fought such a close battle over the six-round route that Wadhams is putting them back at the top.

SOCCER

LONDON, April 15. (AP)—British football games today resulted as follows:

FIRST DIVISION

Arsenal, 2; Aston Villa, 1.
Bolton Wands, 4; Sheffield United, 1.
Burnley, 3; Leeds United, 2.
Bury, 1; Leicester City, 0.
Liverpool, 3; Cardiff City, 0.
Manchester United, 2; Derby County, 2.
Newcastle United, 1; Huddersfield, 1.
Tottenham Hotspur, 1; Westham United, 3.

SECOND DIVISION

Blackpool, 6; South Shields, 1.
Bollington, 2; Manchester City, 2.
Fulham, 4; Swansea Town, 2.
Grimsby Town, 0; Reading, 1.
Notts Forest, 1; Oldham Athletic, 1.
Portsmouth, 1; Barnsley, 2.
Port Vale, 2; Middlesbrough, 1.
Preston North End, 1; Hull City, 2.

THIRD DIVISION, NORTHERN SECTION

Chesterfield, 1; Nelson, 1.
Crew Alexandra, 3; Stockport County, 3.
Doncaster Rangers, 5; Stoke City, 1.
Lincoln City, 3; Durham City, 0.
New Brighton, 2; Walsall, 1.
Southport, 2; Barrow, 0.
Tranmere Rovers, 0; Halifax Town, 0.
Wrexham, 1; Bradford, 0.

LOCAL POLICE AWAIT RIOT CALL TONIGHT

Promoter Carlo Curtis will have extra doormen to handle the crowds he expects to attend his weekly show at the Main-Street Athletic Club tonight. Great interest has been developed among fight fans due to the fact that popular Mateo Magdaleno, Mexico's bantamweight champion, is introduced in the eight-round main event. He will swap blows with George Brady, flashy Hollywood favorite. Besides, in the six-round semi-final, Eddie Huaracha, the Mexican Jack Dempsey, who is the newest idol of his countrymen, takes on tough Frank Green, well known by his hitting ability.

RABBIT PUNCHES

By Paul Lowry

WHAT'S in a name seems to be worrying Robert Tyre Jones, Jr., of Atlanta, Ga., these days. It is reported that he wishes to be called "Bob" instead of "Bobby" hereafter. It seems that Bobby thinks "Bobby" is a somewhat juvenile appellation for a married man who has graduated from two colleges and is about to grab off a degree from another institution.

However, as Bobby rose to fame as "Bobby," achieving the never before heard of feat of an amateur winning both the British and American open golf crowns in one season, it is likely that he will continue to be known as "Bobby," despite his protests. Inasmuch as other great athletes, Willie Hoppe and Donie Bush, for example, bear up wonderfully well under the horrible handicaps of kid handles, Bobby can probably stand it for a few years, at least. Maybe when he grows a crop of whiskers the boys can think of something else to call him.

• • •

Ace Hudkins can have his suspension in Kansas lifted if he will fight Mike Rosegall for the Disabled War Veterans' benefit fund in Omaha, Neb., some time in June or July. That's how seriously they take the suspension in Nebraska, and it vindicates the Hudkins boys' declaration that the "Wildcat's" setdown in his home State was the result of spite work. And next week we shall see just how rotten this Sid Socklyn, who was alleged to have been Ace's sparring partner in Chicago, is. As if fighting a man you had sparred with in the gymnasium is a sin.

At any rate, E. J. Dodd, Commander Omaha Chapter, D.W.V., has wired Clyde Hudkins that his brother fighter can be cleared in Kansas if he will box in Omaha, Neb. And a lifting of the Hudkins suspension in Kansas is tantamount to the lifting of the New York suspension, which means that Ace can meet Pete Latzo or Mickey Walker for their welterweight and middleweight titles, respectively, if he is fortunate enough to coax them into a ring with him, which is unlikely, in view of his murderous tactics. Commander Dodd even is so bold as to state that Ace can beat Rosegall easily, although some time previously he belied that Ace could do the same thing to Socklyn brought him suspension. Such consistency is astonishing.

• • •

While most of the basketball coaches are letting out a terrible yip about the new "one dribble" rule in basketball, old "Doc" Bohler, director of athletics at Washington State College, comes out firmly in favor of the legislation. He says the new rules will have three valuable results. They will speed up the game by demanding a fast passing attack, break up the stall and make teamwork rather than individual brilliance the biggest asset. In addition, he says that away back in the old days when the collegiate rules were first drafted, they had no bounce; then one bounce was permitted, and finally they let the game degenerate into a bouncing contest.

Bells Finish Fast to Draw With Indians

SEATTLE, April 15. (AP)—Without the leadership of their manager, and in a downpour of rain, the Mission Bells staged a rally in the ninth inning of today's baseball game with Seattle to stave off defeat by tying the contest 4-all. The game was called off at the end of the ninth frame.

William (Wild Bill) Leard, manager of the Mission club, was given his unconditional release by William H. McCarthy, president of the Bells. Catcher Al Walters, who was appointed acting manager by McCarthy, ran the team yesterday.

MISSIONS	AB	R	H	O	A
Swanson, cf	4	0	1	2	0
Finn, 2b	4	0	0	4	2
Jones, 3b	4	0	0	1	0
Wade, rf	3	0	0	1	0
Rose, lf	3	0	1	3	0
Griffin, 1b	3	0	0	11	1
Slade, ss	3	1	0	2	4
Whitney, c	3	1	1	7	1
Ledolph, p	0	0	0	0	2
Oliver, x	0	0	0	0	0
McDon'l, xx	1	1	1	0	0
Christian, p	1	1	1	0	0
Totals	30	4	5	27	10

SEATTLE	AB	R	H	O	A
Purdy, cf	4	0	1	1	0
Brady, 2b	4	0	1	2	4
Caling'n, lf	4	0	0	0	0
Eldred, rf	4	0	0	0	0
Sherlock, 1b	4	0	2	11	0
Ballew, c, 2b	4	1	1	4	1
Elliv'n, ss	3	1	0	4	5
Jenkins, s	3	1	1	0	0
Millius, p	3	0	1	0	3
Huff, xxx	1	0	1	0	0
Brandt, p	0	0	0	0	0
Graham, p	0	0	0	0	0
Totals	39	4	10	27	13

x—Batted for Ledolph in 9th.
xx—Batted for Oliver in 9th.
xxx—Batted for Millius in 8th.

SCORE BY INNINGS

Missions	0	0	0	0	0	0	0	4	0—4
Base hits	0	1	0	1	1	1	0	0	1—5
Seattle	0	0	0	0	0	0	0	4	0—4
Base hits	0	0	4	1	1	1	0	3	0—10

(Game called end 9th, rain.)

SUMMARY

Errors—Finn, Ballenger, Ellsworth, 2; Jenkins. Innings pitched—By Millius, 8; Brandt, 1-3; Ledolph, 2. Runs responsible for—Ledolph, 4; Brandt, 1; Graham, 1. Struck out—By Millius, 4; Ledolph, 2; Brandt, 1. Bases on balls—Off Millius, 2; Ledolph, 4; Brandt, 1; Christian, 1. Stolen bases—Whitney, Wade. Two-base hit—Swanson. Sacrifice hits—Rose, Jenkins, Finn. Double plays—Whitney to Finn; Ellsworth to Brady to Sherlock; Slade to Finn to Griffin. Time of game—2h. Umpires—Fanning and Casey.

Today's Bush League Card

Southern California Baseball Managers' Association schedule for today as submitted by Charles P. Hill, secretary, follows:

Major Industrial League—A. J. Barw vs. California Eastern Oil at Manchester No. 1; Standard Upholstering vs. Pacific Electric at Manchester No. 4; Commercial Club vs. Standard Plumbing Fixtures at Sherman; D. & B. Pump vs. Union Pacific at U. P. east yards.

Commercial League—Hoyle-Dayton vs. Santa Fe at Central Junior High School; Pacific Mutual vs. Los Angeles Railway at Los Angeles Railway Vernon yards, 4500 Pacific Boulevard, Vernon.

Pasadena Community League—Pasadena Rose vs. Pacific-Southwest Bank at Brookside Park; Municipals vs. Bulldogs at high school; I.O.O.F. vs. Black Cats at Tournament Park; Junior Colleges vs. Pasadena Firemen, bye.

Bankers' League—Pacific National vs. California Bank at Los Angeles High School; Bank of Italy vs. Citizens' Trust at Franklin High; Merchants' National vs. Union Bank at Hollywood High; Title Insurance, bye.

SOLONS SIGN CALLAHAN

WASHINGTON, April 15. (AP)—James Callahan, former manager of the Chicago White Sox and Pittsburgh Pirates, today was appointed a scout of the Washington Senators. Callahan led the White Sox from 1909-1918, and the Pirates in 1919-24.

FILIPINO MAY UPSET BOUT DOPE

Nationalista Gaining Favor for Taylor Go at Wrigley Field

Indications that a crowd of 15,000 will seat itself in the mammoth Wrigley Field arena Monday night for the open-air fight show, were announced yesterday by Promoter Dick Donald.

Young Nationalista, the Filipino windmill, is gaining prestige every day as far as betting is concerned on his bout with Bud Taylor, the world's bantamweight champion. When the fight was first made Taylor was a unanimous choice among the betting ring but lately lots of smart money has been going on Nationalista to upset the dope. The Filipino throws so many gloves that it is believed he is a good shortend gamble at 6 to 10 odds against any man in the world.

Taylor has not changed his style since his last appearance here six months ago, according to those who have watched the "Blond Terror" cuff his sparring partners around at the Main-street gymnasium. Bud's lightning-like left hand works as fast as ever and his right still possesses its sting.

Folks over Central avenue way are interested in the heavyweight clash between George Godfrey and Leon Chevalier, two of the best colored fighters in the country.

Chevalier has never fought in Los Angeles but his reputation has preceded him. Tim McGrath, noted manager of the once-famous Tom Sharkey who fought Bob Fitzsimmons and Jim Jeffries, thinks that Chevalier will stop the "Black Shadow of Leiperville."

Chevalier tips the Fairbanks at 210 pounds and stands six feet two inches tall. He floored both of his sparring partners in his gymnasium workouts yesterday.

Jimmy Daugherty, the "Baron of Leiperville," is on hand to personally second Godfrey Monday night. Jim arrived in town yesterday from Chicago.

MAPLE LEAFS MEET RINK PUCKS TONIGHT

Maple Leafs and Palais de Glace teams of the amateur ice hockey league will meet tonight at the Palais de Glace in a league game that will probably decide the amateur hockey championship of California for the 1926-27 season now closing.

If the Palais squad wins it will automatically win the title, as this team won the first half of the split season, while a Leaf victory will produce a tie for the second half and necessitate a play-off, unless one of the two teams out of the race upsets the dope next week. Falcons are scheduled to meet Palais Wednesday, while the Rangers and Leafs are slated to tangle the following Saturday.

ACE BIDS MOGULS TO BOUT

Clyde Hudkins, manager of his brother, Ace, has invited the New York and Kansas boxing commissions to send representatives to California and be present at the Hollywood American Legion Stadium Friday night, when Ace fights Sid Socklyn.

Hudkins is suspended in New York and Kansas because he tried to get away with a fight which featured Sid Socklyn as his opponent in Kansas City. New York backed up Kansas but the California commission strings withe the Hudkins family.

NEVILLE OJAI LEADER

Local Golfer Scores 78 to Cop Medal in Invitation Event at Resort Club

BY BILL WISE
"Times" Staff Correspondent

OJAI, April 15.—Jack Neville of Lakeside and Bel-Air, several times California State amateur champ—and one of the best golfers in the West, missed enough traps and other hazards here this afternoon, to lead an invitational field of more than 100 entrants to low gross honors with a well-played 78 over the Ojai Valley Country Club course.

Playing with J. M. Arneill, Neville used up five strokes on the par three eight and was 40 at the turn. Coming home, the down-State golfer—who incidentally started his medal round with an eight on the par five first, stroked carefully to finish one shot under several worthy challengers.

H. K. Bachelor, former "Texas Wild-Kitten," who walked into a swinging club and nearly lost the top of his head here two years ago, after several weeks intensive practice over his home layout at La Cumbre, stepped home with a 79 to tie with Arneill and W. D. Campbell of Midwick, for second low gross. The Midwick youth won tournament low net with a card that reduced to 71.

Harry Annandale Wesbrook—golfing Mayor from the growing metropolis of Eagle Rock—representing the class (second) of the field here this afternoon, started for fame with two birdies—hit the back of several cups during the round, but staggered up the eighteenth fairway with a final five for a medal of 82. Harry was a prime Calcutta favorite but played the wrong fairways with a tee-and-greens nonchalance that will carry him far in the match play starting this morning.

Ben Kerr, big Suit and Cloak man from Santa Barbara—changed his stance for the first time in history and instead of putting under his left arm—faced eighteen cups with the nerve of a real veteran—and while Ben is not as consistent on the greens as formerly, he had little difficulty scoring satisfactorily. Jack Kelliher, sharing Channel City glory with Peter Cooper Bryce and others, finished with an 80—which is just about perfect golf over one of the most pleasingly difficult courses in the West.

Ojai this afternoon was a layout that has never been better. Every hole remains a fitting tribute to George Thomas, far-sighted architect who designed the course. Fred Morrison, club professional, has several very promising golfers in the five flights starting match play tomorrow but Louis Messing, club manager, should be the most encouraging one of the lot.

Messing thought a golf course was a place to visit—until less than one year ago when he actually became interested and has progressed so rapidly that he was able to miss a ten-inch putt for the club championship several weeks ago.

With Bruce Bundy, Waldo Logan, Wallie Lohman, Sid Erwnnecka, and several other golfers representing Lakeside in the present event—several flights trophies seem bound for the club home made famous by George Cornes, Neal Burns, Long George Trembly, Chief Soldani, Roy Kinslow and others.

Two rounds of match play tomorrow—semifinals and finals will be staged Sunday, with flights for defeated eights in all brackets and an added consolation round for all contestants defeated in match play.

Title flight pairings and qualifying scores are as follows:

CHAMPIONSHIP FLIGHT

Jack Neville (78) vs. W. P. Lohman (84.)
Jack Kelliher (80) vs. Fred Porter (85.)
Bradford Eldridge (82) vs. W. Wallington (85.)
Fred Hicks (84) vs. H. K. Bachelor (79.)
W. D. Campbell (79) vs. Les Estle (85.)
Peter Cooper Bryce (81) vs. Steve Madden (85.)
Harry Wesbrook (82) vs. W. W. Tuckerman (84.)
Bruce Bundy (85) vs. J. M. Arneill (79.)

BEARS TAKE ON CARDS TODAY

(Continued from Thirteenth Page)

(due to Christie's suggestion) to run a fast lap in the relay. Les Schwobeda, the miler, may have recovered sufficiently from his four-lap exertions to also run the 880, which might mean Bear points unlooked for by Cardinal boosters.

"Skinny" Johnson, the prettiest hurdler of the Bear lot, has not been hurdling much along the stick path this season. But then the Stanford meet is not until tomorrow. Also Johnson can get off a swift lap in the relay. A little juggling of events as cited above and no one can tell what will happen to the Stanford point majority. In addition to surprise entries Christie has admitted running strength in the sprints, the 880, mile, hurdles and two-mile. Boyden, Schwobeda, Rush Ewing, Homer VanOlider, Alva Ragan, Loule Enos and "Skinny" Johnson will look to this half of the program.

BEARS WEAK IN FIELD

In the field events, where Stanford's main strength is expected to come to the fore, California must necessarily concede an edge to the Reds. However, the Bears have hopes of making their best showing of the season. Capt. Elmer Gerken, the heavyweight of the California team, has been laboring constantly the past several weeks to give "Biff" Hoffman a sturdy fight in the weights.

Gerken has beaten "Biff" in the past and has hopes that his strength and skill of old will enable him to get over the Stanford strong man.

Oather Hampton can hardly expect to top Bob King's high-jump mark, but there are other places aside from first. "Nibs" Hill, holder of the Stanford-California record, concedes himself an even chance to take first in the pole vault.

The broad jump and javelin are distinctly Stanford events.

PEDLEY AND PERKINS IN POLO CLASH

Two Famous Riders to Play on Rival Squads Here Tomorrow

Southland fans will have a chance to see two of the greatest polo stars in the game today in action tomorrow afternoon at the Midwick Country Club when Eric Pedley, sensational young American riding star leads his picked squad of players against a Midwick four captained by Arthur Perkins, English mallet master. The game should be one of the most bitterly contested clashes of the polo season as both Pedley and Perkins will have teams that will be evenly matched which will make it an out and out tilt between the two stars.

There is little to choose between Pedley and Perkins. They both play the best brand of polo there is to date for the American international four this year, however, is an offensive player and Perkins, who plays the English style game, is primarily a defensive player. He is considered to be the greatest defensive player in the game today. Perkins hardly ever missed a near-side back-hand shot, which is one of the hardest to make. He can recover the ball when it seems that only a miracle could save it from the opposing team. Perkins believes in passing the ball along to his team-mates in the orthodox manner.

On the other hand Pedley believes his best offensive is also his best defense. He rides the ball hard in a sensational manner and he lets the defense take care of itself.

GLENDALE WILL OPEN DOG SHOW TOMORROW

One of the features on the Southland's sports program for tomorrow and one which will attract the smart set in large numbers will be the first annual one-day open-air dog show, which will be staged under the auspices of the Glendale Kennel Club.

Under a large tent in the Glendale baseball park on San Fernando Road, near Los Feliz Boulevard, more than 500 thoroughbreds of the canine race will compete for 135 silver trophies and the blue-ribbon titles which go with them, according to Jack Bradshaw, superintendent of the bench exhibit.

New Cadillac Sedans FOR RENT

Drive Yourself

$12.50 Per Day

COVEY'S

815 So. Grand Ave. VAndike 3301

630 So. Westlake Fitzroy 2247

BASEBALL Wrigley Field TODAY

OAKLAND vs. LOS ANGELES — 41st and Avalon Blvd. Daily 2:45 p.m.; Sunday, 1:30 p.m.

How to start the Day Wrong : : : : : By BRIGGS

EVERYTHING'S BRIGHT AND ROSY WHEN YOU DASH FOR THE MORNING SHOWER
BUT WHEN YOU LIGHT A CIGARETTE AFTER BREAKFAST IT TASTES SOMETHING AWFUL!
- AND THE SECOND ONE STARTS THE OLD THROAT TO TICKLING.
AND YOUR SPASMODIC FITS OF COUGHING HAVE EVERYBODY STARING AT YOU
-AND FINALLY YOU COUGH THE BIG BOSS RIGHT OUT OF YOUR OFFICE BEF

FINANCIAL

GAIN REPORTED IN TRAM FARES

Travel Over Yellow Car Line Higher for Quarter

Increase of 1.1 Per Cent in Passenger Revenue

Boost Credited Principally to Larger Use of Busses

Further reflecting the improvement of business activity in this territory, passengers carried by the Los Angeles Railway Company during the first three months of this year increased 1.1 per cent over the same quarter of last year, according to figures furnished by the company yesterday.

The increased popularity of busses as means of transportation is shown by the fact that passengers carried by the company's single and double-deckers during this period increased more than 35 per cent over the same period of 1926, while the increase in passengers carried by the company's street cars was less than one-half of 1 per cent.

Total passengers carried by the street cars and busses of the Los Angeles Railway Company in the first quarter of the current year numbered 64,495,525, as compared with 63,783,321 in the corresponding period of 1926 an increase of 712,204 passengers, or 1.1 per cent. Passengers carried by street cars increased 32,045 from 61,857,617 in the first three months of 1926 to 61,889,662 in the period just passed. The company's busses carried 2,606,463 passengers this year as against 1,926,304 in the 1926 period, a gain of 680,159, or 35 per cent.

In addition to the total number of passengers carried by the company's own busses, a total of 2,505,529 passengers were transported by the green busses, which are operated jointly by the Los Angeles Railway and Pacific Electric, the companies sharing equally in the profits. At the present time there are seventy-five yellow busses and sixty-four green busses in operation.

Total receipts of the Los Angeles Railway Company from railway operation in the first quarter of this year amounted to $3,179,991.27, as compared with $3,136,941.83 in the same period of 1926, an increase of $43,049.44, or approximately 1.4 per cent.

Subject to the approval by the Railroad Commission of the company's application for increased fares, the Los Angeles Railway Company proposes to spend $6,124,110 from its capital account for extensions, additions and betterments. Of this amount $3,617,347 will go for way and structures, $1,730,207 for equipment and $776,556 for power improvements.

IOWA LEGISLATORS PASS GASOLINE TAX

DES MOINES (Iowa) April 15. (AP)—A three-cent gasoline tax was accepted by the Iowa House of Representatives today by a vote of 61 to 38.

$4,000,000
Fox West Coast Properties
Fox Realty Corporation of California
First Mortgage 6% S. F. Gold Bonds
Exempt from Personal Property Tax in California under existing laws.
Secured by first closed mortgage on real estate and equipment owned in fee and conservatively appraised at $7,544,920.
100 to yield 6%
Details on request
Howard G. Rath Company
Established 1910
INVESTMENT SECURITIES
Members L. A. Stock Exchange
912 Pacific Mutual Bldg. Los Angeles
Telephone TRinity 0448

System—
is as essential in the Stock Market as elsewhere.
Keep in touch with your Broker. The 'phone is always handy.
Stock Department
Banks, Huntley & Co.
Members Los Angeles Stock Exchange
1212 Stock Exchange Bldg.
PHONE METROPOLITAN 4300

A. M. Clifford
Investment Counselor and Financial Analyst
"No Securities to Sell"
Advises with clients upon Bond and Stock Investments.
Specializes in periodic reviews of clients' investments;—a most advisable measure.
Conducts special investigations and analytical research work.
Booklet upon request.
Stock Exchange Building Los Angeles

BUTTER AND EGGS

April, 15, 1927

[Closing prices quoted are corrected daily by Produce Exchange of Los Angeles.]

Butter

Price to retailers, 48 to 49. Wholesale prices, 45.

Eggs

Extras, 26, no change.
Fresh firsts, 24, no change.
Trade 24, no change.
Pullets, 23, no change.
Peewees, 17, no change.

SAN FRANCISCO, April 15. (AP)—Net wholesale prices.

Butter, 92 score, 42½; 90 score, 40.

Eggs, U. S. No. 1, extras, 24; do. medium, 20; do. small, 16.

Cheese, California fancy flats, 22.

CHICAGO, April 15. (AP)—Butter, unsettled; receipts, 6760 tubs; creamery extras, 50; standards, 49½; extra firsts, 49@49½; firsts, 47@48; seconds, 43½@45.

Eggs, steady; receipts, 29,441 cases; firsts, 23@23½; ordinary firsts, 22½; storage packed extras, 26; storage packed firsts, 25½.

NEW YORK, April 15. (AP)—Butter, firm; receipts, 14,523; creamery higher than extras, 52@52½; creamery extras, 92 score, 51½; creamery firsts, 89 to 91 score, 49½@50.

Eggs, firm; receipts, 56,990; fresh gathered extra firsts, 26@27; do. storage packed, 27½@28½; fresh gathered firsts, 24½@25½; do. storage packed, 26@27; fresh gathered seconds, 23@24; near-by hennery browns, extras, 30@34.

Cheese, firm; receipts, 199,794.

LIVE-STOCK MARKET

[Furnished by Federal-State Live-stock Market News Service]

ESTIMATED RECEIPTS

	Cattle	Calves	Hogs	Sheep
Los Angeles	200	100	600	...
Chicago	2,000	1,000	12,000	4,000
Kansas City	800	200	2,000	1,000
Omaha	800	100	5,000	7,000
St. Paul	1,200	1,200	6,000	100
Denver	400	275	75	2,700
Fort Worth	1,500	500	1,400	800
Total 7 markets	6,900	3,375	28,075	15,600
Week ago	7,950	3,375	40,400	20,000
	Cattle	Calves	Hogs	Sheep
Yards	222	166	1,525	30
Direct (carlots)	16	1	1	12

LOS ANGELES MARKET

CATTLE—Yesterday's small supply was cleaned up at about steady prices. Offerings were practically all medium kinds, good grade steers and she stock being absent. Two cars of medium 875-pound Arizona steers, delivered here at 8.15, with three head averaging 746 pounds at 8.30. Odd head of common steers sold down to 6.50.

Most of the supply was cows. Three loads of 940 to 1035-pound California grass cows cashed for 7.00. Odd head of good cows and heifers sold higher, while common and low medium kinds, mostly odd bunches, cashed from 5.50@6.50, including a short load of 1025-pound cows at 6.50. Cutters went over largely from 4.25@5.00, with low cutters down to 3.00. Bulls were scarce and steady, good bulls selling from 6.50@6.75, with medium kinds down to 6.00.

CALVES—The small supply on hand was cleaned up readily at fully steady prices. A load of choice 234-pound California vealers topped at 14.75. Plainer kinds sold down to 11.00 and below. A few good calves sold around 12.50, while cull and common kinds, including weighty offerings, cleared from 7.00@10.00.

HOGS—A fairly active demand cleaned up the small supply readily at steady to 10c higher prices. Yesterday's top was 13.35, paid for a load of 174-pound Colorados, while the remaining supply, four loads of 181 to 196-pound weights, went over from 12.00@12.15. The small supply of packing sows cashed from 9.75@10.00.

SHEEP—None. Good to choice milk lambs were quoted from 14.00@15.25, with medium to choice wooled sows from 7.00@8.50.

YESTERDAY'S QUOTATIONS

Slaughter cattle and calves: Steers (1100 pounds down,) good, 8.85@9.35; medium, 7.85@8.85; common, 6.75@7.85. Heifers (850 pounds up,) good, 7.25@8.00; (all weights) common and medium, 5.25@7.25. Cows, good, 7.00@7.75; common and medium, 5.50@7.00; low cutters and cutters, 3.00@5.00. Bulls, good (beef yearlings excluded,) 6.00@6.75; common and medium, 4.75@6.00. Calves (milk fed excluded,) medium to choice, 10.75@12.75; cull and common, 7.00@10.75. Vealers, medium to choice, 11.75@15.00; cull and common, 8.00@11.75.

Hogs: Medium weight (200 to 250 pounds,) medium to choice, 11.25@12.00; light weight (150 to 200 pounds,) common to choice, 11.50@12.25; light lights (130 to 160 pounds,) common to choice, 11.40@12.25; packing hogs, smooth and rough, 9.00@11.00; slaughter pigs (90 to 130 pounds,) medium, good and choice, 11.25@12.00. (Soft or oily hogs and roasting pigs excluded in above quotations.)

Slaughter sheep and lambs: Lambs (84 pounds down,) medium to choice, 11.75@12.50; (all weights) cull and common, 9.50@11.75. Spring lambs, good to choice, 14.00@15.25; common and medium, 12.00@14.00. Ewes (wooled,) common to choice, 6.50@8.50; culls, 4.50@6.50.

OUTSIDE MARKETS

SOUTH SAN FRANCISCO, April 15. (AP)—Hogs, 100; steady; choice 190 to 200-pound butchers eligible, 12.75; half-load good Californias, 12.25@12.50; half load 250 to 300 pounds, 11.25.

Cattle, 300; California grassers steady; good fed under 1050-pound steers quoted 9.50@9.65; one 1100 pounds, 9.25; part load 940-pound medium, 8.50; she stock active, steady; load deformed 750-pound heifers, 7.75; two loads 900-pound deformed cows, 7.50@7.60; two loads horn-tipped, 7.40; two loads 900-pound horned, 7.35; two loads cutters, 5.25; few common, 5.50@6.00; calves, 90; steady; load uneven medium 225-pound calves, 11.75; choice vealers quoted 12.50; part load 335 pounds, 10.00; odd head, 9.00.

Sheep, 650, direct; 250; two decks medium 75-pound wrinkled lambs, 13.00@13.10; choice lambs quoted 14.50; 50c lower; good wooled ewes, 7.75.

CHICAGO, April 15.—Hogs, 18,000; slow trade; light hogs generally steady; average weight 200 pounds up, strong to 10c higher; top, 11.60, paid for choice 180 to 190-pound averages; bulk 60 to 240 pounds, 11.35@11.55; 210 to 240 pounds, 11.00@11.35; 250 to 300 pounds, 10.75@11.00; few butchers 300 to 370 pounds, 10.35@10.65; packing sows, largely 9.60@10.00, very little action on pigs; heavy weight hogs, 10.50@11.00; medium, 10.60@11.45; light, 11.00@11.60; light light, 10.90@11.60; packing sows, 9.40@10.10; slaughter pigs, 10.75@11.00.

Cattle, 2000; mid-as-ons market on fed steers and she stock, mostly steady; vealers and bulls strong; stockers and feeders fairly active, firm; shipper demand narrow for weighty steers; beef killers bidding upward yesterday's best prices; weighty steers being taken off the market; only few loads here; bulk fed steers, 9.75@11.50; stockers and feeders, 8.00@9.25; vealers, 9.00@10.00 on light offerings; shippers paying 12.00@14.00.

Sheep, 4000; fat lambs unevenly strong to 25c higher; fat sheep 25@50c higher; good handy weight wooled lambs, 16.00; medium to good shippers, 14.75@15.50; choice kinds held above 15.75; few wooled ewes held around 11.00.

OMAHA, April 15.—Hogs, 5000, slow; early sales steady; big packers inactive; 100 to 200-pound lights, 10.85@11.10; top, 11.10; 200 to 260-pound butchers, 10.60@10.85; 270 to 300-pound averages, 10.40@10.60; packing sows, 9.50@9.75; average cost Thursday, 10.55; weight, 267.

Cattle, 800; killing classes generally steady; stockers and feeders scarce, steady; slaughter steers, 9.50@10.40; three loads 1283-pound averages, 10.00; slaughter heifers, 8.50@9.50; beef cows, 7.00@8.50; few head medium bulls, 6.85; beef bulls, 7.10@7.50; practical top veals, 13.00; few head, 13.50; heavy calves, 8.50@9.25; stockers and feeders, 8.25@8.50; few loads feeders, 9.60.

Sheep, 7000; fed clipped lambs fully, steady, mostly 14.75@15.00; early sales fed wool lambs steady to weak; 88-pound averages, 16.75; sheep and feeders nominally steady.

KANSAS CITY, April 15.—Cattle, 800; calves, 200; all killing classes steady; receipts mostly South Texas grassers of light weight at 8.25@9.00; stockers and feeders firm.

Hogs, 3000; fairly active, mostly 10@20c higher than Thursday's average; most advance on butchers; stock pigs steady at 10.75@13.75; top, 11.35 on 140 to 160 pounds; desirable 170 to 230 pounds, 10.90@11.15; light lights up to 11.35; 240 to 325-pound butchers, 10.60@10.85; packing sows, 9.25@9.85.

Sheep, 1000; shorn lambs, 15@25c lower; choice 75 pounds, 15.00; others downward to 14.70; no sheep or wooled lambs offered.

SOUTH ST. PAUL, April 15.—Cattle, 1200; nominally steady on all classes; top heavy steers held above 12.00; several cars early, 9.25@10.00; warmed-up stock to 8.50; she stock mostly 6.00@8.25; canners, 4.50@5.50; bulls, 6.50@6.75; stockers and feeders unchanged; not enough here to establish market; calves, 2000, steady, quality considered; good lights, 10.00@11.00; bulk, 10.25 and down.

Hogs, 6000; light weights fully steady; bulkers strong, 10@15c higher; top, 11.00; bulk butcher and barrow hogs, 10.50@11.00; bulk sows, 9.75; pigs steady; bulk, 12.50; average cost Thursday, 10.64; weight, 217.

Sheep, 100; all classes nominally strong to 25c higher; not enough here to make a market.

ST. JOSEPH (Mo.) April 15.—Hogs, 3000; market 10@20c higher; top, 11.35; bulk, 10.50@11.15.

Cattle, 400; market steady; bulk of steers, 9.50@11.00; cows and heifers, 4.50@10.25; calves, 6.00@10.50; stockers and feeders, 7.50@9.25.

Sheep, 3500; market strong to 25c higher; lambs, 15.50@16.50; ewes, 9.00@10.00.

PORTLAND, April 15.—Total cars, 7; cattle and calves, small early trade; cattle, receipts 155 through; hogs steady; practically no early sales; receipts 80 on contracts; sheep and lambs steady, no receipts.

DENVER, April 15.—Cattle, 400, calves 125; several loads stock calves through; only six loads beef steers arrive; two loads 1190 pounds, 11.85, freight paid; two loads 1074 pounds, 11.50, freight paid; two loads 710-pound choice quality stock steers look higher at 9.65, freight paid.

Hogs, 175; one load through to California, one on sale; steady to 15c higher, quality considered; light and 175 pounds, 11.20; few packing sows, 9.25@9.75.

Sheep, 2700; fat lambs fairly active, fully 25c higher, quality and wet fleece considered; three loads to shippers and eight to packers, 83 to 90-pound lambs, 15.80; load 80 pounds, 15.80; 96-pound load to shipper, 15.55; three decks weighty lambs, 15.50; all freight paid; two loads lambs and deck holdover ewes unsold.

MARKETS CLOSED

All the principal security and commodity markets in the United States were closed yesterday in observance of Good Friday. With the exception of the Los Angeles Stock Exchange and a few others the leading markets will resume business today, and the quotations will appear in tomorrow's issue of The Times.

SMALL COMPANY CONTROLS

Pan American Dictator in Gasoline Price-Cutting War; Reaction of Stock Market Awaited

BY EARLE E. CROWE

The tail seems to wag the dog in Southern California's gasoline business. Instead of the big marketers conforming to character, at least as it is popularly painted, the smallest of the major marketers in this part of the State is dictating the retail prices. The familiar cry of price cutting by the "trust" or "big business" to stamp out competition is curiously absent.

Pan American Petroleum, the Doheny company, which only markets to any extent in Southern California, is apparently wagging the dog in this affair. Pan American was the first to reduce to 14 1-2 cents and now, as announced yesterday, is the first to drop to 13 1-2 cents. One by one the others will probably follow, Standard Oil already having met the new schedule in and around Los Angeles.

SENSITIVE SPOT

Outside of Southern California the Doheny influence will not reach, but in Southern California is just the place where the larger marketers are particularly sensitive. Approximately one-half of their California business is done here. North of the Tehachapi and on up to Canada, the California oil companies, including Standard, Shell Union, Richfield, California Petroleum, Associated and others can maintain the higher prices no matter what the Doheny company does here. In San Francisco the retail price is 17 cents.

Losing the difference between 12 1-2 and 17 cents, for example, on the bulk of the California business is not calculated to help the six months' earnings of the oil companies on this coast. Retailing in Southern California at 14 1-2 cents represented a severe drain on revenues, although the general impression was that the price could not remain in effect for any length of time. This assumption was correct as it turned out, but not in line with expectations.

When the New York stock market opens this morning the speculators in oil shares will learn what the market thinks about the situation.

Whether dividends are threatened or not is a question that the market will answer in its own way. Generally it is true that the California companies have sufficient reserves to weather a prolonged struggle, although there may be one or two that will find it prudent to pass or reduce payments if 12 1-2-cent gasoline continues well into this quarter of the year. Taking away the 2-cent State tax leaves the price at 10 1-2 to the refiner, and after allowing for a 4-cent differential to independent service stations, the return to the refiner probably is below the cost of manufacture. Manufacturing costs are usually placed around 7 cents a gallon.

REASON ASSIGNED

The point of the differential between retail and wholesale prices is actually the sore point in the situation, it is intimated at the Pan American offices. On the surface, Pan American appears as the aggressor in the price cutting, but the company infers in its official statement that its competitors are really the aggressors. The intimation probably refers to the reports that some of the major companies are offering 6 cents off the retail price in an effort to increase their sales to independent service stations.

As far as dividends are concerned, it is significant to note that Pan American stands to lose nothing from the lower prices. The company recently passed the quarterly payment and is no longer worried on this score. Resumption of payments, of course, is deferred indefinitely by yesterday's action.

BALANCE OF TRADE HELD FAVORABLE

March Exports of Nation Exceed Imports by More Than $30,000,000

WASHINGTON, April 15. (AP)—Foreign trade during March produced a balance of trade of $33,000,000 favorable to the United States, the Commerce Department announced today in estimating the month's exports at $410,000,000, against imports of $377,000,000.

Compared with March, 1926, when the country's exports were $374,406,000 and its imports were $442,899,000, the figures showed a marked increase in the outgoing trade and a contraction in incoming material. The import figures for March, 1927, were, however, larger than those of any month since April, 1926.

There was a notable shrinkage in gold exchanges during March, 1927, as compared with the same month a year ago, the past month's gold exports being $5,619,000, and imports $14,254,000, a net gain of $8,635,000. In March, last year, the imports of gold were $43,413,000 and exports were $4,225,000, a net gain of nearly $40,000,000. The metal's imports last month were smaller than those of any month since last October.

Silver exports for March, 1927, were $6,060,000, as compared with imports of $4,307,000, compared with the month a year ago exports of $8,333,000 and imports of $5,539,000.

The Clearinghouse

News of Spring Street

Terminating continuous service in the newspaper business for sixteen years, Clark B. Dodge, former assistant financial editor of The Times, has resigned from the general news staff to affiliate himself with Herbert R. Jackson, Hollywood investment broker, as director of public relations. Mr. Dodge in the past has been connected with newspapers in Tacoma, Wash., Salt Lake City, Utah, Boise, Idaho, and Billings, Mont.

Out in New "Dress"

The current issue of "Cage and Desk," the official publication of the Los Angeles Chapter of the American Institute of Banking, appeared on the "street" yesterday in a new "dress." The publication, of increased size and more thoroughly covering the local field, will be known in the future as the "Southern California Banker." The magazine is edited by T. A. McCormack, Security Trust and Savings Bank, assisted by Le Roy H. Hart, Bank of Italy.

Prospectus Issued

Ames, Emerich & Co., Inc., nationwide investment banking house, has just issued a prospectus entitled, "Why Interest Rates Are Falling." The circular, which is now being distributed, asserts that the present trend of lowering rates is not temporary, but that it will probably continue for many months to come as "the demand for funds is becoming relatively less, while the supply of funds is becoming greater."

Opens New Branch

The Los Angeles Morris Plan Company will open its first branch today in Long Beach, where it has equipped an office on Pine avenue. The Morris Plan business, according to W. H. Workman, president, has grown so rapidly that the company finds the opening of branches necessary for the convenience of the public. Other branches will be opened in other cities, he said.

LAMBS SHIPPED

LEMOORE, April 15.—Kings county is meeting the annual demand of eastern markets for early choice lambs from this section and every day several carloads are rolling east. Yesterday afternoon a special train of twenty-six cars loaded with lambs passed through here on the Southern Pacific, bound for Chicago, direct from the West Side plains. It is estimated that 400 carloads will be shipped to Chicago and New York this season. Abundance of wild feed on the plains this winter has made the quality of the lambs very fine.

Profits of Key System Transit in Sharp Slump

SAN FRANCISCO, April 15. (Exclusive)—Key System Transit Company's quarterly report, issued today, shows a substantial decline over the corresponding period a year ago. The company operates ferry boats from San Francisco to the east bay and connecting electric railway service.

Gross earnings increased slightly more than $8000 to $1,834,864 in the quarter, but expenses went up more than $43,000, leaving net revenue $34,514 lower than the first three months of 1926. After charges, the company had available $190,296 against $270,416 the previous year. The report reveals also that interest charges were not covered during the quarter, but inasmuch as the first quarter is always the poorest in the company's business and in view of large depreciation reserves, officials expect a sharp rally in the coming months.

MARCH EARNINGS OF BAY CITY TRAM OFF

SAN FRANCISCO, April 14. (Exclusive)—The March report of the Market Street Railway Company, operating street cars in San Francisco and suburban communities, shows gross of $847,006, against gross of $865,567 in March, 1926. Net, before the deduction of taxes, was $91,009 last March and $95,961 the previous March. Earnings for the quarter this year grossed $2,408,116, expenses, $1,862,118, and net, excluding taxes, $190,697, slightly less than last year.

WOOL MART DULL; PRICE TREND DOWN

Clearing Out Old Clip at Lower Levels Chief Bearish Factor

BOSTON, April 15. (AP)—The Commercial Bulletin tomorrow will say:

The woil market is rather slow and prices favor the buyer at the moment. This is more especially true with reference to bright wools, which have been depressed through the willingness of country operators to clear out old holdings at lower prices. It would appear, however, that this movement has about run its course and the market is undeniably healthy, underneath.

The foreign markets are generally quiet but steady.

In the West, operations have been limited to shorn wools, which have not begun to come forward yet in very large quantities, owing to the rains and heavy snowstorms. Most sales in Nevada and Idaho have been around 29 to 30 cents, more or less, according to the wool.

The goods market is slow. Credible reports are that dress goods are moving a little better.

Texas has cleared close to 95 per cent of its mohair clip at 52@54 cents for goat and 10 cents more for kid hair. The local market for mohair is unchanged.

The rail and water shipments of wool from Boston from January 1, 1927, to April 14, 1927, inclusive, were 58,503,000 pounds against 65,581,000 pounds for the same period last year. The receipts from January 1, 1927, to April 14, 1927, inclusive, were 84,302,000 pounds against 129,096,300 pounds for the same period last year.

The Commercial Bulletin tomorrow will publish the following wool quotations:

Texas—Fine, 12 months, selected, 1.06@1.08; fine, 8 months, 90@95.

California—Northern, 1.00@1.03; middle county, $2@95; southern, 72@78.

Oregon—Northern, 1.05@1.07; fine and fine medium clothing, 99@99; valley, No. 1, 99@99.

Territory, Montana and similar—Fine staple choice, 1.05@1.10; one-half blood combing, 95@1.00; three-eighths blood combing, 85@88; one-quarter blood combing, 75@78.

Pulled—Delaine, 1.10; A, 1.05@1.08; fine A supers, 85@87; A supers, 80@82.

Mohairs—Good original bag fall Texas, 57@58; Texas kid, 65@70; good original bag Arizona and New Mexico, 52@53; original bag average 12 months Oregon, 50@52.

Building-Loan Increases Sale of Certificates

An increase of 32 per cent on the sales of certificates of the Investment Building and Loan Association for the first three months this year over the average for last year is shown by the report of R. F. Ingold, executive vice president. The increase so far in April is almost double the increase of previous months this year.

"A larger portion of our sales this year has been on our 6 per cent fully-paid certificates," states Mr. Ingold. "which usually represents a permanent investment, as investors seeking only a temporary place for their funds usually select one of our other types of certificates.

"Just what effect the increased taxation bill on out-of-State securities passed by the Legislature last Tuesday will have on building and loan certificates remains to be seen. However, it is only natural to suppose that it will increase the popularity of this form of investment because these certificates are exempt from State, county and municipal taxes in California. The immediate effect, which has been reflected by sales since the enactment of that law, bears out that opinion."

Survey Reports Nation's Trade Status Spotty

NEW YORK, April 15. (AP)—Bradstreet's tomorrow will say:

Trade and industry still display many irregular and conflicting features. In wide areas of the West, Southwest and South and especially in the Mississippi Valley and tributaries, the seasonal Easter urge toward spring buying being retarded by excessive rains, high water and bad roads. In the eastern half of the country the weather has been more uniformly spring-like and a good business has been done with the net result of an expansion of buying over a year ago. Wholesale and jobbing trade has tended to quiet. The commodity price trend has apparently been downward, with farm products, notably grains, eggs and wool, weaker, and grains at the lowest of the season. Industry likewise shows rather mixed conditions.

Weekly bank clearings, $9,796,043,000, an increase of 2.2 per cent, as compared with last year.

Business Philosophy

BY WILLIAM FEATHER

So much business is done by checks these days that few of us ever see or handle currency in amounts of more than $10 or $20.

Cash always gives me a kick which a check never does.

Once a business man wished to impress a young salesman with the size and importance of an order he gave him. He told the cashier to go to the bank and get $5000 in $20 bills. He handed these to the young man.

"That's a lot of money," he said. "I wanted you to see just what $5000 looks like in cash. I think it will help you to realize I have shown a lot of faith in you and in your company. I bought those bonds on your recommendation. If anything goes wrong with them you can't blame me if I don't buy any more bonds from you."

TRADE PROPHECY REVISED

Cleveland Prophet Now Inclines to View That 1927 May Fall Slightly Short of 1926 Volume

BY PAUL WILLARD GARRETT

[Copyright, 1927, by New York Evening Post, Inc.]

NEW YORK, April 15. (Exclusive)—Col. Leonard P. Ayres, widely known as a business prophet and as vice-president of the Cleveland Trust Company, expresses faith in the 1927 trade outlook in his mid-April business forecast. He even doubts whether the final returns for 1927 and 1926 will vary greatly from those that now are suggested by the first quarters of these two years.

If anything, the Cleveland prophet appears to lean to the view that 1927 may fall short of the 1926 record, but he reckons the margin will be small. Perhaps the most disturbing condition that the country now faces is the agricultural situation, which a year ago "was not good, but now is still worse."

In this respect it is interesting to note that the average value of an acre of farm land has dropped from $106 in 1920 to $76 in 1926. That is a drop of 30 per cent. While the decline has occurred in all sections, losses have been most severe in the Central and Western States. In the Pacific States the average value of farm land has fallen from $189 per acre in 1920 to $138 at present. This represents a 57 per cent drop.

Commenting on this condition Col. Ayres rightly says that the chief reasons for the decline in the values of farm land are the reductions in agricultural prices and the continued high wage rates for labor. He believes that most of the adjustments to a lower value level have occurred, but finds conditions still hard for the agricultural sections generally and "particularly difficult for farmers who are paying for properties that were mortgaged when their values were much higher than they are now." Notwithstanding this agricultural problem, Col. Ayres holds to the view that "the preponderance of probability seems to be against any important decline in general business activity during 1927."

The reasons for this belief correspond so nearly with those held by other leading authorities that his summary of them is here given: "The basis for this conclusion," says Col. Ayres, "is to be found in the probability that during the rest of this year the business situation will continue to be characterized by the continuation of high wage rates, gradually declining or stabilized commodity prices, and easy credit conditions that have been foremost among the controlling fundamentals of trade and industry during the last two years. The high level of wages creates great purchasing power among industrial workers and on the part of most of the general population. The stability of prices discourages commodity speculation, and makes for a large adjustment between the production of goods and the demand for them. The abundance of credit facilitates business activity and enterprise."

Newly Merged Oil Executive Board Chosen

Management of the California-Eastern Oil Company under the new organization will be vested in an executive committee of five members, it was announced yesterday by the First Securities Company, which is directing the financing of the $34,000,000 consolidation of the California-Eastern and Julian Petroleum Corporation properties.

The initial executive committee, which will manage the business and affairs of the company, will be composed of Harry J. Bauer, chairman; S. C. Lewis, E. J. Miley, John E. Barber and L. J. King. The committee is appointed by the board of directors, of which the voting trustees will have the right to elect a majority during the life of the voting trust. The voting trust is created under the indenture of the $7,500,000 first mortgage 6½ per cent bonds, which will be placed on the market soon.

At least 51 per cent of the outstanding stock of the California-Eastern will be deposited and maintained in the trust for seven years, or until all bonds are retired, whichever be the earlier. The deposited stock will be subject to the vote and control of five trustees.

Trumbull Steel Shipments Up; Profits Lower

WARREN (O.) April 15. (AP)—Though Trumbull Steel Company shipments for the first quarter broke previous records, earnings were considerably lower than for the first quarter of 1926, it was announced at a directors meeting today.

The decrease, a statement said, "was entirely caused by unsatisfactory prices now prevailing."

Earnings for the first quarter this year were $299,695.57, representing 21.7 cents per share of common stock as against $553,520 for the first quarter of 1926, which represented 65.9 cents per share of common stock.

BROKERS AT ELK HILLS

San Francisco Group Makes Tour of Bakersfield Oil Properties

Arriving this morning in Bakersfield, a party of eighteen San Francisco brokers, representing Lieb-Keystno & Co., will spend the day going over the various oil properties in that vicinity. The party is first visiting the Kern River, Elk Hills and Buena Vista Hills fields, later journeying to Taft and Maricopa and returning to Bakersfield via Midway, McKittrick and Lost Hills. The return trip is being made to San Francisco tonight on the Owl.

M. C. Hole, formerly of the Belridge Oil Company of Bakersfield, is supervising the trip. Covington Janin, head of the firm's statistical department, is leaving the party at Bakersfield for a stay of several days in Los Angeles.

ADDITIONAL DWELLINGS IN DEMAND

Shortage of Single Family Homes Exists Here, Eberle Tells Gathering

Urging building and loan associations to stress the construction of single family dwellings, George J. Eberle, president of Eberle & Riggleman, statisticians and economists, yesterday addressed the regular monthly meeting of the Building-Loan Secretaries' Association of Southern California on "Building Activity in Los Angeles Territory."

While Los Angeles ranks second among the larger cities of the nation in percentage of single-family dwellings, exceeded only by Philadelphia, Mr. Eberle pointed out that the percentage of vacancies in this type of housing is exceptionally small in this city. He said the average vacancy in all housing accommodations in this territory at present is about 8 per cent, as against 16 per cent in 1925.

"The vacancy of single-family dwellings in Los Angeles territory at present is only 4 per cent," he said. "while the vacancy percentage of other classes of accommodations is as follows: Apartments, 18 per cent; bungalow courts, 10 per cent; flats, duplexes and single-family dwellings on rear of lots, 9 per cent.

"Apartment houses, flats and other multiple-family accommodations are over-built, while there still remains a shortage of single-family homes. Of course, as long as Los Angeles continues to grow and tourists come here for the summer and winter months, there will be a demand for apartments and multiple dwellings."

In speaking of the office building situation, Mr. Eberle said there is a large vacancy in this type of construction, and, in the face of this situation, new structures are being added in large numbers.

PICKWICK

GROWTH

	Passengers Carried	Gross Revenue
1912*	6,000	$ 10,000
1923	422,717	1,440,000
1926	1,554,824	4,201,041

*Estimated by A. L. HAYES, Vice-President Pickwick Corporation, and founder Pickwick Stage

EVERYONE with funds for investment owes it to himself to investigate what this remarkable growth and prosperity is meaning to hundreds of stockholders in this strong public service corporation. A postal card will bring full information, without obligation.

Securities Department
PICKWICK CORPORATION
731 Van Nuys Bldg.
LOS ANGELES

LOGAN & BRYAN
MEMBERS NEW YORK STOCK EXCHANGE
Biltmore Hotel 638 South Spring Street
PASADENA LONG BEACH CORONADO SAN DIEGO
Head Office, 43 Broadway, New York

WILLIAM R. STAATS COMPANY
ESTABLISHED 1887
GOVERNMENT, MUNICIPAL AND CORPORATION BONDS
640 SOUTH SPRING STREET, LOS ANGELES
SAN FRANCISCO SAN DIEGO

LOANS ON STOCKS and other securities
6%
Ask Mr. Jarvis Phone TRinity 5276
1002 Financial Center Bldg. 704 S. Spring
Phone TRINITY 5276 Miles S. Gregory & Co.
904-7 L. A. Stock Exchange Bldg.
609 So. Spring Street

BOND & GOODWIN & TUCKER INCORPORATED
BONDS · Members L.A. STOCK EXCHANGE · Tibbetts

Merrill, Lynch & Company
MEMBERS NEW YORK CHICAGO DETROIT CLEVELAND STOCK EXCHANGES
411-414 I. N. VAN NUYS BLDG. PHONE TRinity 0111

D. G. Grant J. J. DORAN CO. Members Los Angeles Stock Exchange
INVESTMENT SECURITIES
303-5 CITIZENS NATIONAL BANK BLDG.

FLOOD IMPERILS CROPS IN SOUTH

Situation in Cotton Center of Interest

Planting Season Already Further Prolonged

Sizeable Acreage Can Be Replanted as Almost Assured

MEMPHIS (Tenn.) April 15. (Exclusive)—All eyes of the cotton world today are focused on the Mississippi fall the past week at over the cotton belt, and record-breaking conditions in the States of Missouri, Tennessee, Mississippi, Arkansas, Oklahoma and Louisiana as the influence on the market, both actual and spots, that has overshadowed all other influences.

With preparations for the crop already much later than usual, sufficient rain has fallen in the week to prevent work for at least ten days and in the event that prospects are such that planting will never be put to cotton. The 1,000,000 acres already flooded in the Mississippi River and its tributaries may spread to 1,500,000 acres during the next ten days, it is estimated.

(Continued on Page 11, Column 6)

TAX EXEMPT SECURITIES
YIELDING ATTRACTIVE RATES
District Bond Company
SUITE 901 TITLE INSURANCE BUILDING
TELEPHONE METROPOLITAN 0024

ARTHUR THOMAS COMPANY
Members Los Angeles Stock Exchange
Specialists in Bonds and Stocks of Southern California Companies
704 South Spring Street Phone TRinity 1067

LANDS AS INVESTMENT
MAX B. ARNOLD
HILLER & LUX, Inc., Subject Terminal Building
Main 7247

Legal
NOTICE OF SPECIAL MEETING OF STOCKHOLDERS OF THE NATIONAL BANK OF COMMERCE AND MERCHANTS OF LOS ANGELES
Notice is hereby given that a Special Meeting of the Stockholders of the National Bank of Commerce and Merchants of Los Angeles will be held at its Banking House, building at 401 South Spring Street, in the City of Los Angeles, County of Los Angeles, State of California, on Thursday, May 5th, 1927, at the hour of 2 o'clock p.m. to consider and act upon the question of increasing the capital stock of said Bank from two million dollars to three million dollars, and for the purpose of issuing and selling one thousand additional shares of the capital stock of said Bank, which said one thousand shares shall be sold, and the proceeds thereof paid in, at a price not less than one hundred and seventy-five dollars per share, and for the purpose of increasing the surplus fund of said Bank by the amount of the premium received from the sale of said one thousand shares of said capital stock, and for the purpose of transferring to the undivided profits account of said Bank the amount of the premium received from the sale of said one thousand shares of said capital stock, which said one thousand shares shall be sold, and the proceeds thereof paid in, at a price not less than one hundred and seventy-five dollars per share.
Dated at Los Angeles, California, this 15th day of April, A.D. 1927.
THE BOARD OF DIRECTORS.
Countersigned:
J. F. MARSHALL, Cashier.

SED

al 1927

e

tely known
Trust Com-
ll business
d 1926 will
rs of these

AL
GS
AND

Family
r, Eberle

an associa-
truction of
George J.
& Riggle-
economists.
o regular
Building-
riation of
ufiding Ac-
ritory."
ks second
of the na-
ngle-family
Philadel-
out that
ies in this
ually small
average va-
nmodation
t is about
per cent in

ngle-family
erritory at
" he said.
ntage of
ndations is
3 per cent;
cent; flats,
y dwellings

s and oth-
mmodations
re still re-
ngle-family
as Los An-
and tourists
e and in-
a demand
ple dwell-

e building
there is a
e of con-
of this
are being

FLOOD IMPERILS CROPS IN SOUT

Situation in Cotton Se... Center of Interest

Planting Season Already L... Further Prolonged

Sizeable Acreage Cut Vie... as Almost Assured

MEMPHIS (Tenn.) April 15. (Exclusive)—All eyes of the cotton w... today are focused on torrential ... fall the past week all over the co... ton belt, and record-breaking ... conditions in the States of Ark... Missouri, Tennessee, Mississippi, ... homa and Louisiana as the chief ... fluence on the markets, both fu... and spots, that has overshad... all other influences.

With preparations for the new ... already much later than last ... sufficient rain has fallen the ... week to prevent work for ... ten days and in the floode... prospects are such that much ... will never be put to cotton this ... The 1,000,000 acres already flood... the Mississippi River and ... may spread to 3,000,000 acres ... ing the next ten days, as lon...

(Continued on Page 17, Colum...

TAX EXEMPT SECURITIES

YIELDING ATTRACTIVE RATES

District Bond Company

SUITE 901 TITLE INSURANCE BLDG.

TELEPHONE METROPOLITAN 0024

ROWTH

	Passengers Carried	Gross Revenues
	6,000	$ 10,000
	422,717	1,649,056
	1,534,824	4,201,945

...w A. L. HAYES, Vice-President ...eration, and founder Pickwick Stages

...YONE with funds for in... ...ment owes it to himself to ...te what this remarkable ...nd prosperity is meaning ...eds of stockholders in this ...ublic service corporation. ... card will bring full infor... without obligation.

...arities Department

...CKWICK ...RPORATION

...1 Van Nuys Bldg. LOS ANGELES

...7,094 Bachelors ...a New York City

...of the trustees why the ...tion of the Allerton New ...Corporation have averaged ...to maintain occupancy dur... in the last three years.

We announced as a bond investment

The New York Corp. ...Mortgage 5½s, due 1947 ...6 3/4% and interest ...Selling about 5.45%

...Investment Securities ...Underwriters and Distributors ...Van Nuys Building ...Telephone Main 8480

...ORSTROM & Co. ...Spring St. 44 Wall St. ...Los Angeles New York

...Douglass & Co. ...Mortgage Loans ...704 So. Spring St. ...Los Angeles ...Phone Trinity 2688

...N & BRYAN ...NEW YORK STOCK EXCHANGE ...06 South Spring Street ...Offices, 42 Broadway, New York ...COLORADO SAN DIEGO SANTA BARBARA

...R. STAATS COMPANY ...ESTABLISHED 1899 ...ENT, MUNICIPAL AND CORPORATION ...BONDS ...OUTH SPRING STREET, LOS ANGELES PASADENA ...SAN DIEGO

...ANS ON STOCKS 6% ...nd other securities ...Service Phone TRinity 0929 ...ancial Center Bldg. 704 S. Spring.

...es S. Gregory & Co. Member Los Angeles Stock Exchange ...Y L.A. STOCK EXCHANGE Bldg. ...50 SO. SPRING STREET

...ODWIN & TUCKER ...INCORPORATED ...L.A. STOCK EXCHANGE • Title Insurance ...

...ynch & Company ...TCAGO, DETROIT, CLEVELAND STOCK EXCHANGES ...YS BLDG. PHONE TRinity 8151

...DORAN CO. J. J. Doran ...Members Los Angeles Stock Exchange ...BANK BLDG.

...W HOWARD C. KEOLEY ...ent of the Holy Grail, and ...ch for the Fountain of Youth, ...ery little, indeed, on the peren... ...last for a northwest extension ...Pe Springs field. For five ...Los Angeles operators have ...drilling holes in the Bandini ...almost all of them more than ...deep, and with one ex... ...ption of these wells has ...ed unusual indications of oil. ...orge F. Getty, Inc., is build... ...derrick at Rivera, only about ...mile northwest of Santa Fe ...The Standard was the last ...to test this area when it ...drilled well on the Had... ...ranch a mile north of the ...tension. The Hadley well ...went four feet without showings, ...was abandoned.

...Getty without is located ...square south-western part of ...the fields geologists consider at ...to be a recurrence of the ...Inglewood structure. The Pan ...American Petroleum Company is ...drilling another well nearly four ...miles to the northwest on what ...is considered the extreme north... ...end of the possible extension ...of the Pan American well is ...about 5000 feet, without any... ...oil or minor gas showings since ...drilling.

...well that has ever had ...shooting in the entire ...history was the Oakridge ...owner's Rout No. 1, which ...blew down feet of rich oil ...in the strength of this show... ...Oakridge drilled half a dozen ...other operations by other ...companies and nearly a score but ...not one has ever been able to ...get sand. Oil men esti... ...mate probably 45,000,000 has ...been wasted in drilling wells and ...dry holes in the Bandini dis... ...trict, according to field reports, ...awaiting for the northwest ...test of Santa Fe Springs.

...The American Petroleum Company completed its fifth ...well in the Alamitos Heights district ...in the northwestern end of the Seal ...Beach anticline, according to field reports. ...The well is making nearly 3000 ...barrels of oil and gas daily, according to De... ...partment No. 1 in the town, the basis ...of which was finished in the new ...building just erected by the Pan American. ...The well was completed at a ...depth of 4,720 feet, and is making 27 ...degrees API. The gas output is ...reported at about 1,500,000 cubic ...feet, and the gasoline content ap... ...proximately more than gallons per ...hundred feet.

...Signal Hill No. 4 ...The Union Oil Company yesterday ...started cutting test of its Trust ...property in the central part of the ...Signal Hill area and began drilling ...operations for a water shut-off ...test. The well is 6620 feet deep, but ...reports indicate that about 100 feet ...of an apparent water condi... ...tion bottom of the hole. By ...the water shut-off test, Union officials figure

AIR MAIL SCHEDULE

Now in effect: Universal postage rate of 10 cents per half ounce anywhere in the United States or Canada applies on all matters sent via Air Mail.

Transcontinental air mail service to and from Southern California is operated in both directions daily, leaving Air Mail Airport (Los Angeles) at 7:30 a.m. Pacific Time and arriving at Hadley Field (New Brunswick, N. J.) at 5 p.m. Eastern Standard Time the second day. Arrival at the New York City postoffice is one hour later.

Westbound departure from Hadley Field is at 12:15 p.m., Eastern Standard Time, with arrival at Los Angeles at 5:28 p.m. Pacific Time the second day.

The Los Angeles daily closing for air mail is 6:30 a.m. at Arcade Station and at 8:45 a.m. or a little later at the air mail letter boxes, painted red, white and blue, and located in various parts of the city.

Stamps for the air mail are restricted to not more than fifty (50) pounds in weight and to not more than eighty-four (84) inches in length and girth, combined.

PACIFIC COAST ROUTE

Collections are made at all air mail boxes not later than 9 p.m. and at the Arcade Station postoffice not later than 10:55 p.m.

The route will be operated on the following schedule: Northbound, leave Los Angeles 12:01 a.m. Arrive at Bakersfield 1:45 a.m.; Fresno, 3:25 a.m.; San Francisco, 5:30 a.m.; Seattle, 2 p.m. Southbound, leave Seattle 3:45 a.m.; San Francisco, 11 a.m.; Fresno, 1 p.m.; Bakersfield, 3:30 p.m. Arrive Los Angeles 5 p.m.

they will still have about 100 feet of good oil sand to produce from.

Near 4000 Feet

The Superior Oil Company is down about 4000 feet in its Richandy No. 1 well in the Atwood area of the Yorba Linda field, according to field reports. The well had about 300 feet yet to go to get the Pyne sand from which the Continental Oil Company is getting production on the neighboring lease.

New Well Completed

The Union Oil Company yesterday completed its Morse No. 7 well in the Richfield district, according to official reports. The well was brought in at a depth of 4517 feet, producing at the initial rate of 120 barrels a day of oil testing 20 deg. gravity. The yield shows a cut of about 18 per cent, it is said.

Near Completion

The Miley Oil Company expects to complete Rs Miley-Mills No. 6 well in the old Signal Hill field early next week, according to field reports. The well was cemented at about 3100 feet on top of the shallow zone which wells in this area passed up in the early development of the field when operators were in a hurry to get to the richer zones below. Miley brought in the largest well in the field only a few hundred feet from Miley-Mills No. 6, but now the shallower sand is coming into its own, by reason of depletion of the lower sands.

One Well Working

The Julian Petroleum Corporation's new Cypress Heights wildcat well in the northwestern part of the Potrero district, is the only drilling project in the entire district now. Julian is tearing down the derrick on Cypress Heights No. 1, and the General Petroleum Corporation has shut down its well a few hundred feet north of Cypress No. 1.

Oily Birthday Present

A. W. Cleaver, proprietor of the Sanitary Laundry at Fullerton, is the fortunate owner of the Cleaver lease at Alamitos Heights, which is being developed by J. Paul Getty.

The Cleaver No. 1 came in on Mr. Cleaver's sixty-seventh birthday, and is yielding upward of 4000 barrels a day. Another well on this lease is due for completion within a week or ten days.

Several others should be completed before the first of May.

FLOOD IMPERILS CROPS IN SOUTH

(Continued from Sixteenth Page)

the main government levees are momentarily expected at several places. If this happens acreage in this 3,000,000-bale area, including the rich delta land, will be cut easily from 25 to 50 per cent. The whole State of Arkansas became flooded with rains, backwater and overflow the past week, with many streams raging in Oklahoma and storms halting all work in parts of Texas.

CORN LATE

Likewise is the corn crop getting late, which promised earlier to be bigger than last year. Great spreads of alfalfa in Arkansas are destroyed. As to cotton, flood conditions, coupled with financial and fertilizer influences may insure an average cut of 15 to 20 per cent in production the next year. Excluding any possible adverse weather or insect conditions in the future in some of the flooded territory, water can possibly recede in time to permit a later cotton crop, but heavy rainfal continues, and the crest of the flood being delayed ten to thirty days more may leave water over much of this land until the last of May. Dead line on planting in Memphis area is May 12 to 15, and such a crop is hazardous from being late.

Personal inspection of Eastern Arkansas lands this week revealed fields 50 per cent plowed, absolutely none planted and all either slushy or overflowed.

Movement of the old crop to market is seriously impeded by flooded highways and railroads. The few farmers, and the country merchants who still own cotton are more reluctant to part with what they have and are holding tenaciously for the new crop in hopes of much higher prices from reduced production.

GROWERS HOLDING

Only a little country cotton was obtainable this week from owners who needed money to finance the new crop. In the towns, the basis remained firm at the highest of the season. Demand for the brighter grades continues fairly good, but offerings are poor and the special types required are hard to find. Many cotton men are turning down orders of 500 to 1000 bales on type because of inability to find it. Basis on the lowest grades declined about 35 points the past week, until the latter part when flood conditions imparted a bullish influence.

Spot sales for the five days were 9150 bales, outside of 10,800 bales of f.o.b. cotton. Last week spot sales for six days were 6230 bales and f.o.b. 12,300, which compares with 9200 bales spots and 7800 bales f.o.b. last year. Shipments declined slightly, being 39,765 bales for the five days, as compared with 52,900 last week, and 26,100 last year. Total stocks here were reduced 6000 bales to 190,000 bales, which is 85,000 bales less than the stock here last year at this time. Factors' unsold stock declined 500 bales, a relatively small amount, to 58,000 bales or around 33 per cent of total stocks.

Factors say they are recommending that their farmer clients dispose of cotton at current high basis, but their recommendations are futile. This week, however, weather conditions have caused factors to advise holding for a while; if weather improves soon there may be more selling.

SHIPPING and Los Angeles Harbor NEWS

SARDINE CATCH UNDER NORMAL

Season Ends With Pack Set at 50,000,000 Pounds

Amount Falls Far Short of Demands on Canneries

Thirteen Plants Contribute to Total Production

Almost exactly 50,000,000 pound cans of sardines was Southern California's contribution to the world of packed sea food during the winter season, it was revealed by a leading canner yesterday. The season closed early this month and the canneries now are preparing for the tuna pack, the first 200 tons of which as yellowfin have come in from Lower California in the last three days.

While the sardine season was slow in developing, the unusual harvest late in March brought the total to 58,000 tons, or within 15 per cent of normal. However, 15 fell 50 per short of filling the market which had contracted with the canneries early in the season, an unheard-of output.

Eighty per cent of the pack went abroad, of which half was consigned to the Orient and the rest distributed among South America, Great Britain, Europe, Cuba and Porto Rico. Only 20 per cent was consumed in America, where the industry has not yet undertaken to push its product owing to readiness of present foreign markets to take the entire output.

"We sell our big sardines in pound cans as straight food and not in quarter-pounds and in olive oil as appetizers, like Europeans," the packer explained.

While fish and game officials have found no depletion of the fish in California waters, packers say the sardines have changed their habitat. Up to three years ago the schools frequented waters immediately off the mainland shore. Now the fishing fleets go anywhere from San Clemente Island to the Santa Barbara group. The cause has not been determined. Incidentally, less than 1000 tons were taken off San Diego, the sardine canneries there suffering severely. Ten canneries participated in the season's pack at East San Pedro, three at Wilmington and one in Long Beach.

More than 150 purse seiners and big tender boats from Los Angeles Harbor are now in Mexican waters, 900 miles south, for the beginning of the tuna season. They will work their way north with the fish, following the season till June when the schools begin to appear in local waters.

LOCAL DOCKMEN RUSH TRANSPORT LOADING

When the Dollar liner President Grant departed here at midnight last night for San Diego to act as a troop transport for marines for the Orient, she took along sixty of the Banning Company's most experienced longshoremen, to assist in rushing supplies aboard at the southern port.

The vessel will reach San Diego about sunrise today and the loading will be pushed in an effort to permit the ship to sail for Manila some time tomorrow. This would advance the departure time several days.

The liner put in from San Francisco yesterday noon to drop the last of her cargo from the Orient, and take on a full supply of fuel oil for the run. While the American part of her personnel will remain on the ship, the 138 Chinese members of her crew have been replaced by American seamen. The Chinese have been shipped on other vessels to the Orient to rejoin the ship after she fulfills her mission for the government.

Los Angeles' own liner, the City of Los Angeles, has the greatest cruising radius of any steamer in the world, and the second greatest capacity for fuel oil, its chief engineer, H. H. McEwing, has discovered in Shipping Board figures. While the liner's fuel capacity of 1,680,000 gallons is surpassed by the Leviathan with 2,000,000, the latter's cruising radius is only 4728 miles, whereas the City of Los Angeles can cover 24,742 miles without refueling.

The Dollar globe-circling liner President Harrison is due from New York the 18th inst., on the seventy-first cruise for vessels of that line. She has more than 100 passengers aboard: several from Atlantic City and Florida and a large number who are returning to their homes on the Pacific Coast. Capt. J. D. Guthrie is in command.

Forty Japanese picture brides en route to wed unseen bridegrooms in the Latin states, were among the 470 passengers aboard the liner Ginyo Maru, in yesterday from the Orient on her way to South America. Two hundred Japanese and 300 Chinese also will join colonies of their countrymen in Peru and Brazil. Alberto G. De Alba, Panamanian Consul at Hongkong, also is returning home after four years in Hongkong. Capt. T. Takechi is making his first trip on the ship, formerly commanding the liner Matemoto between Yokohama and Honolulu. Because of its cosmopolitan passenger list, the ship also carries a linguist as purser, H. Uno, who speaks half a dozen languages besides his own.

The steamer Pittsburg Bridge, recently bought from the Shipping Board by the Matson Navigation Company, was brought in from the east coast yesterday on her way to San Francisco for delivery. She was brought out by Capt. M. J. Bulcer, a son of J. K. Bulcer, supervising inspector of the United States steamboat inspection service on this Coast.

SHIPPING

PASSENGER SCHEDULE
ARRIVING
(Hour given below is docking time.)

April 16—
Harvard, San Francisco, 10 a.m. 155
Curtis, Catalina, 5 p.m. 135
Humboldt, San Francisco, 9 a.m. 66
Catalina, Avalon, 5:30 a.m. 135

April 17—
Harvard, San Diego, 9 p.m. 155
Yale, San Francisco, 10 a.m. 155
Ruth Alexander, Seattle via S. F., 11 a.m. 133
Portland, San Francisco, 4 p.m. 155
Catalina, Avalon, 10 a.m. 135

April 18—
Admiral Fiske, San Diego, 8 p.m. 154
Catalina, Avalon, 10 a.m. 135

VESSELS IN PORT
Midnight, Friday, April 15
PASSENGER VESSELS

Admiral Dewey, Portland 154
Catalina, steamer 135
City of Los Angeles, steamer 154
Yosemite, steamer 154
President Grant, steamer 252

CARGO VESSELS

Anadyr, whaler (Norwegian) ..... Long Beach
Commercial, steamer ..... Anchor
Caddopeak, steamer 167
Dewey, steamer 161
Helen Tinnmont, tanker ..... Long Beach
Montpelier, steamer 157
Oriole, steamer 350
Pittsburgh Bridge, steamer 175
Sudbury, steamer 149
Virginian, steamer 177
Vergara, steamer 225
Elvenstar, steamer (Norwegian) ..... Anchor

OIL CARRIERS

Bellaton, tanker 139
Emidio, tanker 350
J. C. Fitzsimmons, tanker 97
La Placentia, tanker 161
La Purisima, tanker 150
Montebello, tanker 167
Nordanger, tanker (Norwegian) 156
Thorsten, tanker (Norwegian) 161
Theodore, tanker 136
Wasatonna, tanker 179

LUMBER CARRIERS

Anne Hanify, steamer 78
Asterfa, steamer 241
Catherine G. Sudden, steamer 191
Dorthy, steamer ..... Long Beach
Esther Johnson, steamer 75
Idaho, steamer 78
John C. Kirkpatrick, tanker 75
Lota Frances, steamer 75
Point Arena, steamer 196

LOCATION OF BERTHS

OUTER HARBOR—56 to 73.
SAN PEDRO—Nos. 74 to 93.
WEST BASIN—Nos. 121 to 132.
WILMINGTON—Nos. 139 to 166.
EAST BASIN—Nos. 191 to 204.
TERMINAL ISLAND—Nos. 206 to 241.
Long Beach not numbered.

COAST AND GEODETIC SURVEY
TIDES, APRIL, 1927
Los Angeles Harbor
LOW WATER

Day	Time	Height Ft.	Time	Height Ft.
16	8:36 a.m.	0.4	8:58 p.m.	0.1
17	9:25 a.m.	0.3	9:16 p.m.	1.0
18	9:07 a.m.	0.0	9:31 p.m.	1.8
19	9:41 a.m.	0.0	9:51 p.m.	1.5
20	9:53 a.m.	0.1	4:19 p.m.	1.3
21	0:11 a.m.	0.3	4:37 p.m.	1.1
22	0:34 a.m.	0.4	5:07 p.m.	0.9
23	1:01 a.m.	0.6	9:53 p.m.	0.7
24	1:34 a.m.	0.8	10:58 p.m.	0.5
25	12:03 a.m.	0.7	11:16 p.m.	0.3
26	12:37 a.m.	0.9		
27	1:06 a.m.	1.0	12:36 p.m.	0.2
28	0:58 a.m.	0.8	1:11 p.m.	0.1
29	1:30 a.m.	0.7	1:46 p.m.	0.1
30	2:06 a.m.	0.6	2:23 p.m.	0.1

HIGH WATER

Day	Time	Height Ft.	Time	Height Ft.
16	2:07 a.m.	4.1	2:06 p.m.	5.1
17	2:51 a.m.	4.1	2:58 p.m.	5.1
18	3:34 a.m.	4.2	3:48 p.m.	5.1
19	10:46 a.m.	3.5	10:09 p.m.	5.1
20	11:30 a.m.	3.5	11:00 p.m.	5.1
21	12:19 p.m.	3.6	11:56 p.m.	5.1
22	7:08 a.m.	3.4	12:55 p.m.	5.1
23	7:58 a.m.	3.4		
24	1:51 a.m.	5.1	8:39 p.m.	5.3
25	2:40 a.m.	5.1	9:27 p.m.	5.3
26	3:10 a.m.	5.1	9:37 p.m.	5.4
27	9:46 a.m.	5.1	9:37 p.m.	5.4
28	6:44 a.m.	5.0	9:37 p.m.	5.4
29	7:30 a.m.	4.9	9:37 p.m.	5.4
30	7:30 p.m.	4.8	1:00 p.m.	5.3

SUN AND MOON

Day	Sunrise	Sunset	Moonrise	Moonset
16	6:26 a.m.	6:26 p.m.	6:15 p.m.	6:37 a.m.
17	6:25 a.m.	6:27 p.m.	7:06 p.m.	7:33 a.m.
18	6:25 a.m.	6:27 p.m.	7:56 p.m.	8:30 a.m.
19	6:24 a.m.	6:28 p.m.	8:46 p.m.	9:28 a.m.
20	6:23 a.m.	6:28 p.m.	9:33 p.m.	10:25 a.m.
21	6:23 a.m.	6:29 p.m.	10:17 p.m.	11:20 a.m.
22	6:22 a.m.	6:29 p.m.	10:58 p.m.	12:13 p.m.
23	6:21 a.m.	6:30 p.m.	11:37 p.m.	1:04 p.m.
24	6:21 a.m.	6:30 p.m.	12:14 a.m.	1:54 p.m.
25	6:20 a.m.	6:31 p.m.	12:50 a.m.	2:43 p.m.
26	6:19 a.m.	6:31 p.m.	1:26 a.m.	3:32 p.m.
27	6:19 a.m.	6:32 p.m.	2:03 a.m.	4:22 p.m.
28	6:18 a.m.	6:32 p.m.	2:42 a.m.	5:13 p.m.
29	6:17 a.m.	6:33 p.m.	3:23 a.m.	6:05 p.m.
30	6:16 a.m.	6:33 p.m.	4:09 a.m.	6:54 p.m.

TRANS-PACIFIC MAIL

Following schedule of sailing is provided by the Los Angeles postoffice:

April 18, from Portland. Mail for Yokohama, Kobe, Shanghai, Hongkong and Manila.

April 20, from San Francisco. Mail for Pretoria, Barcoona, Wellington and Sydney.

April 21, from San Francisco. Mail for Honolulu, Pago-Pago, Suva and Sydney.

April 21, from Seattle. Mail for Yokohama, Kobe and Shanghai.

For connection at Seattle, mail must leave Los Angeles the third day prior to date of sailing not later than 5:30 p.m.

To connect at San Pedro for the Hawaiian Islands every other Saturday, mail leaves Los Angeles at 5:30 a.m. on Saturday.

Note—To connect at San Francisco mail must leave Los Angeles on dispatch mails not later than 5:30 p.m. the day prior to date of sailing.

LOS ANGELES ARRIVALS AND DEPARTURES

ARRIVED, FRIDAY, APRIL 15

Ship—	Time	From	Cargo	Captain	Operator
HAGAN, tanker	12:30 a.m.	Balboa	Ballast	Bluhm	McAllister Brothers
ORIOLE, steamer	3:40 a.m.	Philadelphia	General	Akins	Quaker Line
LAKE FRANCES, steamer	3:50 a.m.	San Diego	Lumber	Maland	Panama Lumber Co.
GINYO MARU, steamer (Japanese)	3:50 a.m.	Orient, via S. F.	Passengers	Akeyoshi	Nippon Yusen Kaisha
METON, tanker	4:30 a.m.	San Francisco	Ballast	Erickson	Struthers & Barry
EMIDIO, tanker	5:10 a.m.	Tacoma	Ballast	Hooper	General Pet. Corp.
KATHERINE, steamer	6:05 a.m.	San Diego	Lumber	Barnard	Rathbone S.S. Co.
CADDOPEAK, steamer	7:10 a.m.	Portland	General	Tennason	Nelson S.S. Co.
CITY OF LOS ANGELES, steamer	8:30 a.m.	Honolulu	Passengers	Hansua	Los Angeles S.S. Co.
UTACARBON, tanker	8:15 a.m.	Martinez	Ballast	Fischer	Union Oil Co.
BETTERTON, tanker	9:30 a.m.	Ventura	Oil	Hawkins	Associated Oil Co.
GYOKOH MARU, steamer (Japanese)	9:45 a.m.	Port Alberni	General	Tiru	Yamashita & Co.
LA PURISIMA, tanker	9:00 p.m.	San Diego	Ballast	Wells	Union Oil Co.
PRESIDENT GRANT, steamer	1:15 p.m.	Orient, via S. F.	Passengers	Jensen	Dollar Line
YALE, steamer	1:45 p.m.	San Diego	Passengers	Self	Los Angeles S.S. Co.
CATALINA, steamer	5:05 p.m.	Avalon	Passengers	Morris	Wilmington Trans. Co.
NOME CITY, steamer	5:50 p.m.	San Francisco	Passengers	Schisler	Nelson S.S. Co.
ADMIRAL DEWEY, steamer	10:00 p.m.	San Diego	Passengers	Pederson	Pacific S.S. Co.
COMMERCIAL TRAVELER, steamer	11:55 p.m.	Bellingham	General	Winsess	Moore & McCormack
KALFARLI, steamer (Norwegian)	8:45 p.m.	Clvita Vechia	General	Lorentzen	C. Sloan
J. C. FITZSIMMONS, tanker	6:30 p.m.	Richmond	Ballast	Nelson	Standard Oil Co.
AVALON, steamer	8:50 p.m.	Cruise		Muscutter	Wilmington Trans. Co.

SAILED, FRIDAY, APRIL 15

Ship—	Time	For	Cargo	Captain	Operator
FRANK G. DRUM, tanker	12:25 a.m.	Avon	Oil	Haskins	Associated Oil Co.
BANCARAT, steamer	12:36 a.m.	Kobe	General	Bunker	Hammond Lumber Co.
CAMINA, steamer	1:00 a.m.	San Jose del Cabo	General	Gaertner	Capt. Ralph A. Gaertner
SIRIUS, U.S.S.	8:20 a.m.	Bremerton	Rogers	United States Navy
ONEIDA, steamer	4:00 a.m.	San Francisco	Deal	Fort Mason Co.
HELEN TINMONT, tanker	10:00 a.m.	Oil	Thom	Cal. Pac. Corp.
CATALINA, steamer	10:30 a.m.	Avalon	Morris	Wilmington Trans. Co.
RUTH ALEXANDER, steamer	11:55 a.m.	Pacific S.S. Co.
HOMER, tug	12:25 p.m.	Hyperion	Thom	Merritt, Chapman & Scott, Inc.
HAGAN, tanker	1:00 p.m.	Seattle	Oil	Bluhm	McAllister Brothers
AVALON, steamer	1:15 p.m.	Cruise		Muscutter	Wilmington Trans. Co.
AURORA, tanker	1:50 p.m.	Hongkong	Oil	Alsager	Standard Trans. Co.
YALE, steamer	4:25 p.m.	San Francisco	Passengers	Self	Los Angeles S.S. Co.
GINYO MARU, steamer (Japanese)	5:30 p.m.	Valparaiso	Passengers	Akeroshi	Nippon Yusen Kaisha
GYOKOH MARU, steamer (Japanese)	7:30 p.m.	New York	General	Tiru	Yamashita & Co.
METON, tanker	9:40 p.m.	Seattle	Oil	Erickson	Struthers & Barry
BROOKDALE, steamer	10:30 p.m.	Puget Sound	Ballast	Halgren	G. H. Walker, Inc.
DAISY PUTNAM, steamer	10:40 p.m.	San Francisco	General	Yiting	Nelson S.S. Co.
KATHERINE DONOVAN, steamer	8:00 p.m.	Grays Harbor	Ballast	Anderson	Dowsen Lumber Co.
KATHERINE, steamer	8:00 p.m.	Eureka	Ballast	Hegermark	Redwood S.S. Co.
SIERRA, motorship	4:20 p.m.	Chemainus, B. C.	Ballast	Carlson	Freeman S.S. Co.
W. R. CHAMBERLIN, JR., steamer	3:30 p.m.	Portland	Ballast	Arnison	Chamberlin Lumber Co.

Movements between 9 p.m. and midnight from operators' advices and radio reports.

DUE TO ARRIVE AND SAIL TODAY

VESSELS DUE TO ARRIVE, SATURDAY, APRIL 16

Ship—	Berth.	District.	From	Cargo.	Operator.
HARVARD, steamer	155	Wilmington	San Francisco	Passengers	Los Angeles S.S. Co.
CORINTO, steamer	154	Wilmington	Cristobal	Passengers	Panama Mail S.S. Co.
HUMBOLDT, steamer	84	San Pedro	San Francisco	Passengers	L. A. & S. F. Nav. Co.
CATALINA, steamer	135	Wilmington	Avalon	Passengers	Wilmington Trans. Co.
KATRINA LUCKENBACH, steamer	252	Terminal Island	San Francisco	General	Luckenbach Lines
POINT SUR, steamer	250	Terminal Island	San Francisco	General	Gulf Pacific Line
WALLINGFORD, steamer	177	Wilmington	Portland	General	McCormick S.S. Co.
ROBERT LUCKENBACH, steamer	227	Terminal Island	New York	General	Luckenbach Line
SAN MATEO, tanker (British)	167	Wilmington	Valparaiso	Ballast	Anglo-Mexican Pet. Corp.
SAN GERARDO, tanker (British)	341	Terminal Island	Buenos Aires	Ballast	Anglo-Mexican Pet. Corp.
EL CIERVO, tanker (British)	167	Wilmington	Tyne	Ballast	Anglo-Saxon Pet. Corp.
SAN FLORENTINO, tanker (British)	249	Terminal Island	Buenos Aires	Ballast	Anglo-Mexican Pet. Corp.

VESSELS DUE TO DEPART, SATURDAY, APRIL 16

Ship—	Berth.	District.	For	Cargo.	Operator.
CORINTO, steamer	154	Wilmington	San Francisco	Passengers	Panama Mail S.S. Co.
HARVARD, steamer	155	Wilmington	San Diego	Passengers	Los Angeles S.S. Co.
ADMIRAL DEWEY, steamer	154	Wilmington	Portland	Passengers	Pacific S.S. Co.
NOME CITY, steamer	160	Wilmington	San Francisco	Passengers	Nelson S.S. Co.
HUMBOLDT, steamer	84	San Pedro	San Francisco	Passengers	L. A. & S. F. Nav. Co.
PRESIDENT GRANT, steamer	252	Terminal Island	San Diego	Passengers	Dollar Line
CATALINA, steamer	135	Wilmington	Avalon	Passengers	Wilmington Trans. Co.
MONTPELIER, steamer	157	Wilmington	San Francisco	General	United American Lines
ORIOLE, steamer	350	Terminal Island	San Francisco	General	Quaker Line
PITTSBURGH BRIDGE, steamer	175	Wilmington	San Francisco	General	American-Hawaiian S.S. Co.
SUDBURY, steamer	149	Wilmington	San Francisco	General	Transmarine Line
VIRGINIAN, steamer	177	Wilmington	San Francisco	General	American-Hawaiian S.S. Co.
BETTERTON, tanker	110	West Basin	Avon	Oil	Associated Oil Co.
EMIDIO, tanker	350	Terminal Island	New York	Oil	General Pet. Corp.
LA PURISIMA, tanker	150	Wilmington	Honolulu	Oil	Union Oil Co.
LA PLACENTIA, tanker	156	Wilmington	Oleum	Oil	Union Oil Co.
NORDANGER, tanker (Norwegian)	160	Wilmington	China	Oil	General Pet. Corp.
ANNE HANIFY, steamer	324	Terminal Island	Columbia River	Ballast	J. R. Hanify, Inc.
DERELICH, steamer	177	Wilmington	Puget	Ballast	McCormick S.S. Co.
ESTHER JOHNSON, steamer	73	Outer Harbor	Grays Harbor	Ballast	A. B. Johnson Lumber Co.
LAKE FRANCES, steamer	75	Outer Harbor	Eureka	Ballast	Pacific Lumber Co.
POINT ARENA, steamer	28	Outer Harbor	Grays Harbor	Ballast	Hart-Wood Lumber Co.
COMMERCIAL TRAVELER, steamer	Apo.	Anchorage	New York	General	Moore & McCormick
KALFARLI, steamer (Norwegian)	Anc.	Anchorage	British Columbia	General	C. Sloan
J. C. FITZSIMMONS, tanker	97	San Pedro	Richmond	Oil	Standard Oil Co.
KATRINA LUCKENBACH, steamer	252	Terminal Island	Boston	General	Luckenbach Line
POINT SUR, steamer	250	Terminal Island	New Orleans	General	Gulf Pacific Line

Griffon, Seattle, via S. F., 5 a.m.	160	20	5:15 a.m.	9:35 p.m.	10:06 p.m.	7:34 a.m.
Catalina, Avalon, 5:30 p.m.	135	21	5:13 a.m.	6:36 p.m.	10:57 p.m.	8:16 a.m.
		22	5:12 a.m.	6:36 p.m.	11:37 p.m.	9:04 a.m.
VESSELS SAILING		23	5:11 a.m.	6:37 p.m.		9:56 a.m.
April 15—		24	5:10 a.m.	6:37 p.m.	0:20 a.m.	10:50 a.m.
Curtis, San Francisco, 5 p.m.	169	25	5:09 a.m.	6:38 p.m.	1:08 a.m.	11:46 p.m.
Harvard, San Diego, 5 p.m.	155	26	5:08 a.m.	6:38 p.m.	1:58 a.m.	12:44 p.m.
Admiral Dewey, Portland, via S.F., 11 a.m.	154	27	5:07 a.m.	6:39 p.m.	2:51 a.m.	1:42 p.m.
Santa Cruz, San Francisco, 4 p.m.	169	28	5:06 a.m.	6:39 p.m.	3:46 a.m.	2:39 p.m.
Humboldt, San Francisco, 5 p.m.	84	29	5:05 a.m.	6:39 p.m.	4:43 a.m.	3:34 p.m.
President Grant, San Diego, 1 a.m.	252A	30	5:04 a.m.	6:39 p.m.	4:39 a.m.	3:54 p.m.
Catalina, Avalon, 10 a.m.	135					

174 miles from Los Angeles.

CHINA A BROW, San Francisco for Shanghai, 1606 miles from San Francisco.

NOCONT, with barge No. 68, Martinez for Portland, 534 miles from Martinez.

LAKE BENBOW, Grays Harbor for Los Angeles, 481 miles from Los Angeles.

ALGONQUIN, San Francisco for New York, 38 miles from San Francisco.

SANTA CECILIA, San Francisco for Portland, 546 miles from Columbia River.

CRISFIELD, Los Angeles for Japan, 481 miles west

WHAT'S DOING Today

Los Angeles City Club meeting with The League of Women Voters, City Clubhouse, 833 South Spring street, noon. Dr. Frederick W. Roman will speak on "The Crushing of the Nations."

California Real Estate Association third annual educational conference, University of Southern California, all day. Luncheon, noon. B. B. Von KleinSmid will discuss "The Real Estate Salesman of the Future."

Sigma Phi Delta convention, 1165 West Thirty-seventh street, all day.

California Federation of Women's Clubs, junior membership section meeting, Chamber of Commerce, 10 a.m.

Scribblers' League meeting, Fine Arts Building, 811 West Seventh street, 8 p.m. Helen Ruth Davis will speak on "Plays and Their Production."

Daily Worke Builders' Club, concert and entertainment, Foresters' Hall, 951 South Olive street, 8 p.m.

Senior League for the Hard of Hearing Easter program, clubhouse, 276 South Rampart Boulevard, afternoon.

Council of Jewish Women special Passover ceremony. Council house, 7 p.m.

Southern California Manufacturers' Exhibit, Southwest Building, 130 South Broadway, 9 a.m. to 5 p.m.

Southwest Museum exhibit, Marmion Way and Avenue 46, afternoon.

Los Angeles Museum exhibit, Exposition Park, 10 a.m. to 4 p.m.

Free permanent California exhibit, scenic motion pictures, State Exposition Building, Exposition Park, 10 a.m. t · 12 m.

Illustrated lectures, scenic motion pictures, Chamber of Commerce, 10 a.m. to 15 m.

Mission Play, New Mission Play Theater, San Gabriel, afternoon and evening.

Baseball, Wrigley Field, 2:45 p.m. Los Angeles vs Oakland.

Amateur Athletic Union track and field championships, Coliseum, afternoon.

STATE SOCIETIES

Texas Society of Southern California picnic rally, Sycamore Grove Park, all day.

South Dakota Society meeting, Veterans' Hall, 246 South Hill street, evening.

South Bend (Ind.) Society annual picnic, Sycamore Grove Park, afternoon.

Motion Pictures

Broadway Palace, Broadway, between Sixth and Seventh—"What Every Girl Should Know."

Carthay Circle Theater, Wilshire at Carthay Center—"What Price Glory."

Criterion, Grand and Seventh—"Resurrection."

Figueroa, Figueroa and Santa Barbara—"Don Mike."

Forum, Pico and Norton—"Mr. Wu."

Grauman's Egyptian, 6708 Hollywood Boulevard—"Old Ironsides."

Loew's State, Seventh and Broadway—"Long Pants."

Metropolitan, Sixth and Hill—"Fashions for Women."

Million Dollar, Third and Broadway—"Casey at the Bat."

Rialto, 813 South Broadway—"The Night of Love."

Tally's, 833 South Broadway—"Don Juan."

West Coast Uptown, Tenth and Western—"Bitter Apples."

Stage

Belasco, Eleventh and Hill—"Is Zat So?"

Belmont, Vermont near First—"Red Kisses."

Biltmore, Fifth and Grand—"The Last of Mrs. Cheyney."

Egan Theater, Pico and Figueroa—"Applesauce."

El Capitan, Hollywood and Highland—"The Firebrand."

Hollywood Play House, 1733 North Vine—"Altas the Deacon."

Majestic, Broadway at Ninth—"Appearances."

Moroseo, 744 South Broadway—"The Patsy."

Music Box, Hollywood and Gower—"Chicago."

Orange Grove, 730 South Grand—Dark.

Philharmonic Auditorium, Fifth and Olive—Dark.

Wilkes's Vine-street, Vine between Hollywood and Sunset—"The Noose."

Varieties

Burbank, Sixth and Main—"Silk Knees."

Hillstreet, Eighth and Hill—Arthur Byron.

Hippodrome, Main and Fourth—"S-O-S Perils of the Sea."

Orpheum, Broadway between Eighth and Ninth—Belle Baker.

Pantages, Seventh and Hill—Arthur Prince.

Opposition to Vatican Seen in Mexico Move

ROME, April 15. (AP)—Bishop Pascual Diaz of Mexico expressed the belief today that the motive of the Mexican government in undertaking last year its policy of regulating religious organizations was the separation of Mexican Catholics from the Vatican.

"If the Mexican bishops had consented to declare their independence from the Pope they would have obtained everything they wanted," said Bishop Diaz. "Instead, their firm, unwavering loyalty to the Pontiff and the same attitude on the part of the clergy and faithful generally, defeated the government's plan."

AFRICAN EXPLORER RETURNS TO MARRY

NEW YORK, April 15. (AP)—Joseph Klein, African explorer, returned today from a hunting trip in the jungle to marry Miss Florence Tintera of Tapan, N. Y. Following their marriage they will return to the Mufumbiro Mountains, Belgian Congo, the land of gorillas. Klein has participated in the killing of 620 lions, but declared he has persistently refused to shoot gorillas because they are too human.

BUSINESS BREVITIES

[Advertising]

The Ernest E. Ryan School of Dancing, 1500 S. Figueroa st., announce the opening of new classes in ballroom dancing. Adults beginners' class starts Mon. eve., April 25, at 7:30. Intermediate class Wed. eve., April 20, at 7:30. Advanced class Mon. eve., April 18, at 8:30. High school classes starts Fri. eve., April 22. Beginners at 7; advanced at 8. Private lessons by appointment. Phone WE. 5917.

The Times Branch office, 621 South Spring street. Advertisements and subscriptions taken. Telephone MEtropolitan 9700.

THE WEATHER

[Official Report]

LOCAL OFFICE, U. S. WEATHER BUREAU, Los Angeles, April 15.—[Reported by H. B. Hoyer, Meteorologist.] At 5 o'clock a.m. the barometer registered 30.04; at 5 p.m., 30.01. Thermometer for the corresponding hours showed 54 deg. and 57 deg. Relative humidity, 5 a.m., 87 per cent; 5 p.m., 73 per cent. Wind, 5 a.m., southwest, velocity 8 miles; 5 p.m., west, velocity 10 miles. Temperatures, highest, 69 deg.; lowest, 53 deg. Rainfall for season, 17.78 inches; normal to date, 14.84 inches; last season to date, 17.53 inches. Barometer reduced to sea level.

WEATHER CONDITIONS.—April 15: Light to moderately heavy rains have fallen during the past twenty-four hours in the Missouri and Middle Mississippi valleys and in Southern Texas and on the North Pacific Coast. Moderate to heavy snow has occurred in Colorado, Wyoming and the western portion of South Dakota. It is warmer this morning in the Ohio and Upper Mississippi valleys and the lake region. In Southern California partly cloudy weather prevailed yesterday, with moderate temperature. It was cloudy at nearly all stations from the sea to the mountains this morning, with top of clouds about 5000 feet above sea level. Mostly cloudy, unsettled weather may be expected in this vicinity Saturday, but probably no rain. Moderate temperature will continue.

SUN, MOON AND TIDES.—Los Angeles, April 16: Sun rises 5:21 a.m., sets 6:25 p.m. Moon rises 6:13 p.m., sets 5:37 a.m. Los Angeles Harbor, April 16: High tides, 8:57 a.m. and 9:02 p.m.; low tides, 2:35 a.m. and 2:35 p.m.

LOCAL TEMPERATURES.—April 15: Minimum and maximum temperatures from Southern California points, reported yesterday to the Los Angeles office of the U. S. Weather Bureau, were as follows:

Stations—	Mat.	Min.
Imperial	83	47
Los Angeles Harbor	64	54
Mt. Wilson	52	26
Newport Harbor	59	51
Pasadena	61	50
Pomona	60	50
Porterville	70	44
Rancho Santa Fe	64	47
Redlands	65	49
Riverside	67	49
San Bernardino	69	51
Santa Ana	67	50
Santa Barbara	66	45

LOCAL FORECAST

For Los Angeles and vicinity: Mostly cloudy, unsettled weather Saturday, with moderate temperature

STATE FORECAST

SAN FRANCISCO, April 15.—Weather forecast: San Francisco and vicinity: Fair; moderate temperature; moderate northwest winds.

Northern California: Fair; moderate temperature; moderate northwest winds.

Sacramento, Santa Clara and San Joaquin valleys: Fair; moderate temperature; gentle to moderate northwest winds.

Southern California: Unsettled, showers in west portion; moderate temperature; moderate to fresh southwest winds.

ARIZONA FORECAST

PHOENIX (Ariz.) April 15.—Forecast for Arizona: Saturday and Sunday unsettled; probably rain or snow in northeast portion; not much change in temperature.

COLORADO RIVER

YUMA (Ariz.) April 15. — [Exclusive Dispatch from the U. S. Reclamation Service.] Gauge height Colorado River, 20.6 feet. Discharge, Friday, 24,000 cubic feet.

TEMPERATURES

Stations—Conditions.	Tempera-ture.	Precip-itation.
Abilene—Clear	72	00
Boise—Cloudy	52	00
Boston—Clear	52	00
Buffalo—Cloudy	66	36
Chicago—Cloudy	72	44
Denver—Cloudy	68	42
Des Moines—Cloudy	66	42
Dodge City—Clear	64	38
El Paso	72	46
Eureka—Cloudy	52	44
Flagstaff—Partly cloudy	50	24
Fresno—Clear	68	42
Galveston—Clear	80	62
Havre—Raining	56	32
Helena—Cloudy	62	32
Huron—Clear	58	28
Independence	70	38
Kalispell—Partly cloudy	44	30
Kansas City—Clear	76	54
Knoxville—Partly cloudy	76	56
Modena	58	30
Los Angeles—Cloudy	66	53
Memphis—Raining	70	62
Minneapolis—Cloudy	62	36
Needles—Cloudy	82	56
New Orleans—Raining	74	64
New York—Clear	56	40
North Head—Cloudy	46	42
Oklahoma—Clear	74	48
Phoenix—Partly cloudy	74	44
Pittsburgh—Cloudy	66	42
Portland, Or.—Cloudy	52	46
Rapid City—Partly cloudy	56	28
Red Bluff—Partly cloudy	66	44
Roseburg—Cloudy	52	46
Roswell—Clear	80	52
St. Louis—Raining	72	52
St. Paul, Minneapolis—Cloudy	58	32
Sacramento—Partly cloudy	66	42
Salt Lake City—Raining	64	34
San Diego—Partly cloudy	70	54
San Francisco—Clear	54	42
San Luis Obispo—Partly cloudy	62	48
Seattle—Clear	52	42
Seattle—Raining	50	44
Spokane—Cloudy	56	42
Tampa—Clear	84	66
Tonopah—Clear	58	42
Tucson—Clear	72	38
Washington—Cloudy	66	42
Winnemucca—Partly cloudy	54	40
Winnipeg—Cloudy	62	38
Yuma—Clear	84	48

VITAL RECORD

MARRIAGE LICENSES

The following marriage licenses were issued yesterday. Name and age given.

ARMSTRONG—PERKINS. David L. Armstrong, 21; Alice Perkins, 23.

BURHMAN—PEARSON. Claude C. Buhrman, 39; M. Olive M. Pearson, 28.

BUSH—SAMPLE. Thomas H. Bush, 39; Hilma T. Sample, 35.

CARLSON — CLARK. Julius L. N. Carlson, 42; Ethel May Clark, 31.

CARLSON—OLSON. Fred Carlson, 32; Lillian J. Olson, 29.

CHAPMAN—BISHOP. Ben M. Chapman, 37; Jessie Bishop, 25.

CHESSRO — STENTS. Loren Eddy Chesbro, 43; Beulah Edna Stents, 42.

CONO—FLORES. Florencio F. Cono, 28; Julieta Flores, 16.

CORPORON — VADER. Bowen R. Corporon, 23; Myrtle Vivien Vader, 20.

COX—HERTZ. William Henry Harrison Cox, 64; Bella Leonards Hertz, 50.

CREIGHTON—BECK. Edgerton James Creighton, 22; Leonie Mary Beck, 19.

CRESSEY—HELLER. Harry G. Cressey, 26; Barbara F. Heller, 26.

CROSBY—MARCELLUS. Everett N. Crosby, 51; Naomi Marcellus, 28.

CULLOM—HOLMES. Thomas F. Cullom, 39; Margrie R. Holmes, 25.

DAVIDSON—FERRIE. Harold V. Davidson, 31; Lucille G. Ferrie, 29.

EVANS—HINDS. Frederick Evans, 28; Gwendoline M. Hinds, 25.

FRANCE — ARMSTRONG. De Witt C. Fraser, 31; Ruby E. Ambrose, 22.

GOFF—READ. Jess Goff, 41; Bertha F. Read, 39.

GOMEZ — RUDD. Fred R. Gomez, 22; Ruth I. Rudd, 20.

HACHIMONJI — KOMURO. Kumeso Hashimonji, 27; Nobue Komuro, 19.

HAWKES—THORNTON. Robert Hawkes, 20; Agnes A. Thornton, 17.

HEISLER — SESSIONS. Bill Heisler, Jr., 21; Thelma Elizabeth Sessions, 16.

HERNANDEZ—LARA. Frank F. Hernandez, 28; Esther Lara, 18.

HIGBIE—LIGHTNER. Elmer S. Higbie, 28; Zetta Lightner, 22.

HINMAN — RAWINE. Chester A. Hinman, 36; Frances V. Rawine, 32.

JANKOWSKI—PAINTER. William Jankowski, 28; Claudia Mary Painter, 21.

JOHNSON — FUSSELL. John A. Johnson, 25; Helen A. Fussell, 19.

KEYSER — RUBIN. Mark Keyser, 25; Thelma Rubin, 25.

LEE—ABENSTEIN. S. Charles Lee, 37; Miriam Zelda Abrenstein, 32.

LOVERIDGE—TRADWAY. Francis Loveridge, 54; Jeannie E. Treadway, 56.

MANLEY — MOORE. Andrew Hood Manley, 34; Rose Margaret Moore, 25.

MARSH—MCKEON. Frederick T. Marsh, 37; Erna P. McKeon, 37.

MELLOTT — BURDEN. Thomas F. Mellott, 36; Vera C. Burden, 28.

MITCHELL — WILSON. Gordon Mitchell, 33; Kathleen Pearl Wilson, 24.

NORTON—GAUBY. Virgil William Harver Norton, 31; Sadie Glyn Gauby, 23.

NYE—FULLER. Walter S. Nye, 45; Ruth Fuller, 36.

OATES—CHEEK. Clarence E. Oates, 21; Gladys A. Cheek, 21.

O'NEIL — KENTLE. Owen E. O'Neil, 39; Helen Mary Kentle, 27.

PAUPIERE—KEOUGH. Peter Paupiere, 69; Ida E. Keough, 61.

PHILLIPS — DA ORBI. Morris J. Phillips, 63; Ione Da Orbi, 41.

RANDALL — DAVIS. Charles Burdette Randall, 22; Thelma Leora La Von Davis, 18.

REYNOLDS—CAMERON. George Evan Reynolds, 41; Rose Lillian Cameron, 45.

REZK—NINEMIRE. George Rezk, 21; Erma Ninemire, 20.

ROBIN—MURPHY. Gerald Kirkland Robin, 29; Dorothea L. Murphy, 28.

SEILS—APEL. Herman F. Seils, 67; Emma Apel, 62.

SCHLYEN — VINER. David Schlyen, 31; Lilian Viner, 25.

SEYMOUR—WILLSON. John Wolcott Seymour, 39; Mary E. Willson, 36.

SMALLEY — FRENCH. Chester L. Smalley, 19; Mary Alice French, 18.

SMITH—SHETRONE. Charles Mervyn Smith, 31; Clara Elizabeth Shetrone, 19.

SOLARES—VALENZUELA. Prudencio Solares, 40; Maria Valenzuela, 21.

STEELE—BOYD. Theodore J. Steele, 63; Irene A. Roth, 62.

STONE—DUNN. Lorius Raymond Stone, 21; Edna Jean Dunn, 20.

TSCHUDIN — KAUFMAN. Cesar Tschudin, 30; Annie Kaufman, 32.

TUCKER—BOIE. Gienard G. Tucker, 36; Gladys M. Roe, 26.

VAN CULIN — SMITH. Trabue Van Culin, 25; Leslie Rae Smith, 29.

VASQUEZ — SAENZ. Ray Vasquez, 22; Rebecca Saenz, 21.

VASQUEZ — SAMORANO. Manuel Vasquez, 21; Hilaria Samorano, 19.

MARRIAGE LICENSES

The following marriage licenses were issued yesterday. Name and age given.

WALKER — HURT. Frank Walker, 36; Mabel Louise Hurt, 36.

WENTWORTH—ROGERS. Norman F. Wentworth, 33; Maude M. Rogers, 18.

WHEELER — THAYER. Loring S. Wheeler, 35; Ida R. Thayer, 32.

WHITNEY—LECHNER. Edwin P. Whitney, 50; Mellone G. Lechner, 40.

WILSON—RUSK. Frank Sidney Wilson, 32; Florence Margaret Rusk, 30.

BIRTHS

Names, sex, place and date of birth.

ABILA. Mr. and Mrs. Ramon. Boy. 1756 South Soto street, April 11.

ADAMS. Mr. and Mrs. John. Daughter. 703 East Fortieth street. April 10.

BIRDSALL. Mr. and Mrs. Webster. Daughter. St. Vincent's Hospital. April 11.

CLARK. Mr. and Mrs. Edward. Boy. 11061 Arminta street. April 12.

DECKER. Mr. and Mrs. Frank. Daughter. Hollywood Maternity Hospital. April 10.

DICKSON. Mr. and Mrs. Cuthbert. Daughter. Hollywood Maternity Hospital. April 13.

DURKEE. Mr. and Mrs. Prudden. Boy. Hollywood Maternity Hospital. April 10.

LINCOLN. Mr. and Mrs. Victor. Boy. 1311 West One Hundred and Seventh street. March 23.

LOMAX. Mr. and Mrs. Andrew. Boy. Hollywood Maternity Hospital. April 10.

MERRILL. Mr. and Mrs. Arthur. Daughter. French Hospital. April 6.

MOREHEN. Mr. and Mrs. Sol. Daughter. Queen of Angels Hospital. April 12.

PRICE. Mr. and Mrs. Harvey. Boy. French Hospital. April 13.

SHAFFER. Mr. and Mrs. Elmer. Boy. Bixo's Maternity Hospital. April 13.

STUEDLE. Mr. and Mrs. Emery. Boy. French Hospital. April 12.

WILKENS. Mr. and Mrs. Walter. Boy. French Hospital. April 12.

DIVORCE SUITS FILED

ARP. Rose F. against William G.

BERELAND. Vincent against Jos.

BRAMMER. Florence H. against Herman H.

BROWN. Vessie M. against Joe.

COOKE. Della M. against George B.

CRECELIUS. Lester against Edith.

GOLDEN. Hilda against Murray L.

HIGGINSON. Florence E. against Conan Doyle.

HOLST. Emily against Anthony H.

LESHER. Emily against Harry.

MYERS. Carl J. against Minnie G.

PEMBERTON. Edith Gardner against Le Roy K.

SMITH. Ethel against Rufus W.

STRAIN. Cora E. against Thomas.

TAYLOR. Doris against John.

TEPPER. Minnie against Paul.

WALLACE. Mamie C. against Harry.

VARELA. Jose against Guadalupe.

WRIGHT. Nadia against Wilbur.

ZUETELL. Hazel C. against Walter.

DIVORCE DECREES GRANTED

AVRIL, Bessie V. from Edward.

BOYD. Vet H. from Argyle Lafond.

BREWSTER. Herbert from Helen.

DARCY. Nina Grace from George Spencer.

ERICKSON. Elmer Ervin from Beryl Virginia.

FITZMAURICE. Marjorie Keather from Hugh.

GREEN. Anna M. from Joseph W.

HAGMAN. Jessie from Anton E.

HART. Pearl Kuna from Charles S.

HERRERA. Albert from Louise H.

KAHN. Esther from Gordon B.

KELLNER. Sophie from Herman.

KESSLER. Harry from Irabel.

LIGHTNER. Ruby Blake from Charles Leon.

McLAUGHLIN. Charlotte J. from Charles H.

MULLEN. Sarah McLean from James Neely.

NOBLE. Lawrence J. from Edna Gertrude.

PAYNE. Hester L. from Mildred.

ROBINSON. Ella from William N.

SAUNDERS. Merle Ruth from Clarence.

SAWYER. Katherine Loud from Asa George.

SELIG. Mignonette Jane from Bert Irving.

STEINER. Agnes from August.

STEVENS. Ethel from Everett E.

TURNER. Jessella from Arthur B.

OFFICIAL DEATH LIST

Name and place of death—	Age	Date
ARNOLD, Robert. Los Angeles	75	April 12
BENZ, Lillian. Los Angeles	43	April 11
DREW, Mary. Los Angeles	65	April 11
EGLAR, Samuel. Los Angeles	62	April 14
FINLEY, Thomas. Los Angeles	33	April 14
FOLEY, Richard. Los Angeles	31	April 14
HUTCHINSON, Elizabeth. Los Angeles	64	April 11
KING, George. Los Angeles	78	April 12
KRAUSE, Margaret. Los Angeles	64	April 12
McDONALD, Sarah. Los Angeles	85	April 13
PENCE, William. Los Angeles	77	April 13
PHILBRICK, John. Los Angeles	77	April 14
PRUE, Mary. Los Angeles	74	April 14
SCOTT, Walter. Los Angeles	52	April 13
SHEPHERD, Charles. Los Angeles	54	April 14
SMITH, Nettie. Los Angeles	54	April 15
TUEMINEN, Lyma. Los Angeles	39	April 13
WELLS, Samara. Los Angeles	64	April 15
WESTERBERG, Hilwra. Los Angeles	49	April 14

DEATHS

With Funeral Announcements.

ADKISSON. Ruth Henrietta Trafton, 3d San Francisco, April 13, 1927, sister of Mrs. Alice Marie LaCasse, native of Los Angeles, Calif., aged 29 years.

Funeral services at the Little Church of the Flowers, Forest Lawn, Saturday at 2 p.m. Bresee Brothers, directors.

BATEMAN. Funeral services for Marie L. Bateman will be held at the Little Church of the Flowers, Forest Lawn, today at 2 p.m. Cowan's, Highland Park, directors.

CASEY. Betty Casey, aged 13 years, loving daughter of Mr. and Mrs. J. B. Casey.

Services Saturday, 2 p.m., from the parlors of L. F. Utter, 4254 South Broadway.

COOK. Jennie A. Cook.

Funeral services from Le Roy Bagley Mortuary, 5440 Hollywood Boulevard, today at 2 p.m.

DAVIS. Funeral services for Virginia Margaret Davis will be held from Las Flores Chapel, 925 West Washington street, today at 2:30 p.m. Brown Brothers, directors.

EAGAL. April 15, Meinar J. Eagal, formerly of Davenport, Iowa.

Remains at the chapel of W. A. Brown. Notice of funeral later.

EIDMAN. Mary Eva Eidman, aged 53 years, devoted mother of Harold R. Erdman, loving daughter of Mrs. M. L. Porter; sister of Mrs. J. A. Barrett and L. E. Porter of Fort Clyde, San Pedro.

Services today at 12 o'clock at the Little Church of the Flowers, Forest Lawn Cemetery. L. F. Utter, funeral director.

FOLEY. Richard D., beloved husband of Hazel I. Foley.

Funeral 11 a.m. today from the chapel of J. H. Biedeman, 1618 South Main.

HANSLMAIR. Services for Dr. Joseph M. Hanslmair will be held today at 3 p.m. from the Hughes Mortuary, 845 South Figueroa street.

HANSON. Herman C. Hanson.

Remains at the chapel of W. A. Brown. Notice of funeral later.

HOLLAND. Funeral services for Fred P. Holland today at 2 p.m. from Pierce Brothers' chapel, 720 West Washington street.

HULL. William S. Hull of Morro Bay, Cal., beloved husband of Pearl Hull; father of John B. and Heron B. Hull; brother of Mrs. Matilda Leggett.

Funeral services Sunday, April 17, at 4 p.m., from Le Roy Bagley Mortuary, 5440 Hollywood Boulevard.

KATHAN. Funeral services for Clark S. Kathan will be held at the Little Church of the Flowers, Forest Lawn, today at 10 a.m. Crosse's, Highland Park, directors.

LOGRECCO. The funeral services of Mrs. Gemmi Payne Logrecco will be held today at 1 p.m. from the chapel of W. A. Brown, 1815 South Flower street.

LOTT. Funeral services for William Henry Lott today at 2 p.m. from Pierce Brothers' chapel, 720 West Washington street.

McDONALD. Mrs. Jennie, late of 1446 Fairfax avenue, mother of Mrs. Lulu McDonald Miller, Mrs. Lorle Roberts and Clifford McDonald of this city; sister of M. V. Bowen of Berkeley, Cal.

Funeral Sunday, April 17, at 10 a.m. at chapel of Walter C. Bliss, Inc., 717 West Washington street. Interment, Halstead, Kan.

McMANIGAL. The remains of Lodusky McManigal will be forwarded today to Lincoln, Neb., by Brown Brothers, 935 West Washington street.

METZEROTT. William G. Metzerott.

Remains will be sent by the Ruppe Mortuary, 843 South Figueroa street, to Washington, D. C., for services and interment.

NELSON. Amanda A. Nelson, formerly of Duluth, Minn., mother of Mrs. T. V. Grant of 820 Marco Place, Venice.

Funeral services will be held today at 2:30 p.m. from the Mendenhall Funeral Home, Santa Monica.

RIGBY. Funeral services for Lydia Rigby will be held today at 3 p.m. from the chapel of Graham & Isbell, 918 West Washington street.

ROBINSON. Funeral services for Barbara Jean Robinson, beloved daughter of Mr. and Mrs. Charles B. Robinson, today at 1 p.m., from Pierce Brothers' chapel, 720 West Washington street.

SCOTT. At his residence, 1976 Oak street, South Pasadena, April 15, Dr. Julien Winslow Scott, aged 65 years, a native of Illinois; survived by his wife, Mrs. Augusta Scott; two daughters, Esther Scott Tower of Los Angeles, Leonore Scott Anderson of Alhambra; one son, Theodore John Scott of Los Angeles; one sister, Mrs. Blanche Canner of Long Beach; two brothers, Dr. Ralph B. Scott of Venice, Ill., and Benjamin T. Scott.

Funeral services will be held at the residence Monday at 2 p.m. Interment, Forest Lawn Mausoleum. Turner, Stevens & Berry, funeral directors.

SHEFFLER. Funeral services for Mary Ann Shaffer will be held today at 1:30 p.m. from the chapel of R. C. Dellenbaugh & Co., 639 Venice Boulevard.

SILKY. Services for Frank A. Silky, late of 1518 West Twenty-eighth street, will be held Saturday, April 23, at 2 p.m., from the Ruppe Mortuary, 843 South Figueroa street.

TOWNE. At his home, 1140 South Mott street, April 15, 1927, Robert W. Towne, father of Mrs. Janet Towne Nixon of this city, Ralph K. Towne of Mexico, D. D., and Judson Towne of Minneapolis, Minn.

Funeral services will be held in the chapel of J. D. Fertig & Co., corner Tenth and Flower streets, Monday, April 18, at 2 p.m.

YOGHI. John, late of 1692 South Kingsley Drive, devoted husband of Mattie Vogel.

Funeral today at 2 p.m. from chapel of Walter C. Bliss, Inc., 717 West Washington street.

WAITE. April 17, in this city, Alma A. Waite, beloved mother of Mrs. Charmion Conley, and sister of William F. Jordon.

Funeral services Monday, April 18, at 11 a.m., from Pierce Brothers' chapel, 720 West Washington street.

DEATHS

With Funeral Announcements.

WILKINSON. Funeral services for Thomas W. Wilkinson today at 10 a.m. from Pierce Brothers' chapel, 720 West Washington street.

WINTER. At 2309 Glassell avenue, Sidney A. Winter, beloved husband of Edna Winter.

Funeral services at Crosse's, Eagle Rock, today at 3 p.m. Interment, Grand View Cemetery.

CARD OF THANKS

We wish to express our sincere appreciation and thanks to our good neighbors and dear friends for their kindness and sympathy during the illness in the family and death of our beloved mother; also for the floral offerings.

THE POSSLER FAMILY.

FUNERAL DIRECTORS

RUPPE MORTUARY

Best Equipped, Oldest Established in Los Angeles.
843 SOUTH FIGUEROA TR. 5152
4500 SOUTH WESTERN UN. 4110
5569 COMPTON AVENUE MI. 1284

EDWARDS BROTHERS, INC.
SERVICE, ECONOMY, RELIABILITY
536 West Washington Boulevard (16th street.) WE. 5848.

BRESEE BROTHERS
AMPLE FREE PARKING SERVICE
855 SOUTH FIGUEROA. FA. 5125.

E. CLAIR OVERHOLTZER CO.
WE 6147. 1236 South Grand.

WASHINGTON CO. J. D. ROBINSON
735 West Washington street. WE. 5618.

GARRETT BROTHERS
1911 Venice Boulevard (16th street.) WE. 3089.

ROBERT SHARP & SON WE. 4448
931 Venice Boulevard.

GEORGE A. FITCH, INC.—A. E. MAYNES
1161 South Hope street. WEstmore 1440.

E. C. KOOP, 1814 W. WASHINGTON

CEMETERIES

BEAUTIFUL
HOLLYWOOD CEMETERY
Mausoleum-Crematory-Columbarium
"HOLLYWOOD CHAPEL," the most artistic little chapel on the Pacific Coast, available for funerals without cost.
CRYPTS $175.00
6000 SANTA MONICA BOULEVARD
HEmpstead 2320. HOlly 8455.

INGLEWOOD PARK CEMETERY
MAUSOLEUM CREMATORY COLUMBARIUM
Three hundred acres, wonderfully landscaped, with beautiful lawn, trees, flowers, lake, winding walks and roads. All perpetually cared for, in this supreme last resting place. For information call Trinity 4487. Tillomsail 6837.

FOREST LAWN MEMORIAL PARK
Cemetery, Mausoleum, Crematory
"The Cemetery Unusual"
Every form of burial under perpetual care.
"Among the Hills"
Glendale Avenue & San Fernando Road

CEMETERY LOTS

I WISH to dispose of family lot, Inglewood. Choice location. Very reasonable. KM. 4538, eves.

TWELVE (or less) grave lots. Mignonette plot, Inglewood Cemetery. Sell reasonably. UN. 1567.

FOUR lots, Inglewood Cemetery, fine location. Imp. Cheap. Need money. HU. 8288.

FLORISTS

THE ALEXANDRIA FLORIST
HOTEL ALEXANDRIA
ORANGE BLOSSOMS for sale now. VA. 8961.

ANGELENOS WIN HONORS IN DeMOLAY

Junior Order Pays Tribute to Masons of State of Meritorious Service

KANSAS CITY, April 15. (AP)—As a reward for active support of the order of DeMolay the following California Free Masons have been elected honorary members of the DeMolay Legion of Honor.

D. J. Reese, Sacramento; A. E. Boynton, Karl Kiser, C. W. Flosser, W. O. Hensler, O. H. Hamilton, Jr., A. A. Sherman, H. L. Todd, W. H. Waste, John Whisler and C. M. Wollenburg, San Francisco; Harold H. W. Powers and F. W. Weidner, Los Angeles.

Among the California Free Masons, members of the DeMolay chapter advisory councils for more than three years, who will receive the Cross of Honor at special services as a result of exceptionally successful DeMolay work are:

A. K. Robinson, Auburn; E. H. Hopkins, F. N. Killam, Sacramento; H. H. Brown, A. L. Donaldson, Glenn A. Kennedy, Cam Mantelle, Stockton; Stanley Abel, Taft; A. W. Smith, Tulare; R. J. Cunningham, E. H. P. Jewell, Alhambra; E. J. W. Henry, P. J. Frisula, Glendale; C. E. Boag, Hollywood; L. M. Cole, R. W. Sale, Los Angeles; Reginald Bainter, Gilbert Clyde, San Pedro.

Among the California DeMolays and past DeMolays awarded the Legion of Honor of meritorious service in civic matters and in the activities of the order, receiving the highest distinction given by the organization are:

E. R. Holmes, Stockton; W. A. Woolsey, Glendale; C. N. Bailey, F. E. Brown, F. C. Lesieber, Hollywood; J. W. Stuart, Reseda; Harold R. Tuttle, H. H. Thompson, J. A. Work, C. H. Holdredge, T. J. Carrick, C. A. Kruger, Jr., Los Angeles.

Church Objects to Newspaper Work by Pastor

HARWINTON (Ct.) April 15. (AP)—The committee of Harwinton Congregational Church has served notice on its pastor, Rev. George J. Kelly, who came here last August from New York, that if he is to continue his pastorate he must give up his newspaper work.

The committee believes that writing for newspapers is beneath the dignity of the pastor and that articles carrying his name convey the impression that the church is not paying its pastor enough. His salary is $1000 a year and house rent.

The pastor has been criticised for writing articles on a play, "The Beantown Choir," which he is producing. The name "Beantown" has been applied to Harwinton by their neighbors, Harwinton residents say.

Mr. Kelly is making efforts to obtain a new post.

Bar Association to Investigate Brady's Office

SAN FRANCISCO, April 15. (AP)—Henry E. Monroe, president of the San Francisco Bar Association, announced tonight that investigation of Dist.-Atty. Brady's office will begin immediately.

Monroe said he has made arrangements with City and County Auditor Boyle so that records and salary warrants needed by the investigators will be available. The papers wanted for the inquiry concern fiscal affairs of the Prosecutor's office for the period from January, 1920, to February, 1925.

During that period R. W. Burton, at present a defendant in one of the "moiders' war cases," was said to have left the office staff. One of the objects of the investigators will be to determine when his salary stopped.

POLISH SOCIALIST DIES

WARSAW (Poland) April 15. (AP)—Dr. Felix Perl, 56 years of age, Polish Deputy, died today. He was the principal founder of the Polish Socialist party and editor of its organ Robotnik.

DAILY EASTERN CITRUS MARKETS

[By the Associated Press]
CARLOT SHIPMENTS
SOUTHERN CALIFORNIA

	Oranges.	Lemons.
April 14	746	73
Season to date	26,090	4,568
Last season to date	15,884	3,786
CENTRAL CALIFORNIA		
April 14	50	1
Season to date	5,150	230
Last season to date	5,828	262
NORTHERN CALIFORNIA		
April 14	0	0
Season to date	439	117
Last season to date	328	47
FLORIDA		
April 14	Oranges.	Grapefruit.
Previously unreported	103	195
Season total to date	15	1
	20,600	14,041

Strong markets for California navels developed on the final day of the auction week, reports from eastern centers showed, with prices ruling generally slightly higher. No change of note was reported in lemons.

CALIFORNIA CITRUS AUCTION SUMMARY

Auction—	NAVELS AND VALENCIAS Graded above choice.	NAVELS AND VALENCIAS Choice.	LEMONS Graded above choice.	LEMONS Choice.
New York	3.35@5.85	2.45@4.75	1.95@4.55	2.90@3.80
Boston	3.70@5.50	3.65@4.85	3.75	2.90
Chicago	3.45@6.05	3.65@5.05	1.95@4.50	1.40@2.40
Cleveland	4.00@6.00	3.55@5.15	2.35@3.80	1.90@2.90
Cincinnati		3.65@4.70	2.85	
Philadelphia	3.35@5.50	2.40@4.80	3.05	2.65
Pittsburgh	4.00@5.25	3.40@4.45	1.90@3.55	1.65@2.75
St. Louis	4.00@5.15	3.45@4.85		
Baltimore		3.95	3.70	3.50

Prices by size on Sunkist brands were reported to the California Fruit Growers' Exchange as follows:

NEW YORK— Brand and District—	80s	100s	126s	150s	176s	200s	216s	250s	288s	324s	360s
Lotus, Upland	5.60	5.90	5.35	5.40	5.50	5.50	5.50	5.50	5.50	5.25	4.50
Kenilworth, Riverside	5.50	5.60	5.50	5.90	5.90	5.95	5.50	...	...	...	...
BOSTON—											
Glendale, Glendora		4.50	4.75	5.20	5.10	4.90	4.60	4.05	3.40	2.40	...
Phoenix, Upland		4.40	4.65	4.80	4.85	4.85	4.45	4.00	3.95	2.90	...
CHICAGO—											
Mahala, Highgrove		5.35	5.55	5.90	5.90

The Times
LOS ANGELES

Vol. XLVI. SATURDAY MORNING, APRIL 16, 1927.—PART II. 18 PAGES. POPULATION By the Federal Census—(1920)— 576,673 By the City Directory—(1927)—1,929,485

SOUTHERN CALIFORNIA MANUFACTURERS EXHIBIT

Southwest Bldg., 130 S. Broadway

Now Open Informally During Week Days from 9 to 5—Everybody Welcome.

SEE THESE DISPLAYS:

Maxwell House Coffee
Cheek Neal Coffee Company
Holsum Bread Company
Hostess Cake Company
Continental Baking Co.
Ward Gas Floor Heater Company
Superbo Water Heater Company
Essential Electric Heater Company
Los Angeles Soap Company
Times-Mirror Printing & Binding House
Blue Diamond Products
Davis Nu-Life Auto Enamel Company
Robinson Furniture Mfg. Co.
Kroehler Furniture Mfg. Co.
Grogan Olive Company
Swim Easy Knitting Mills
Los Angeles Public Playgrounds
Traffic Bureau—L. A. Police Dept.
California Hut—Disabled Veterans
Southern California Music Company
Parmelee-Dohrman Company
Gaffers & Sattler Stove Mfg. Co.
Underwood Typewriter Co.
Perrin Office Service Co.
L. A. Sign Service
Vouquett & Vaughn Co.—Duco Signs
Western Carbon Paper Mfg. Co.
Calif. Metal Enameling Company
Ward Refrigerator Co.
Grandma's Flaky Pie Crust Flour
Jell-Excell Company
L. A. Brewing Co.
Assn. of Motion Picture Producers
Bureau of Power & Light
Universal Equipment Co.
National Paper Products
Samson Cord Tires
Cal-Pet Gasoline—More Power To You
Richfield Gasoline—Richlube Oil
Luitweiler Cam Pump Co.
Pickwick Beam Headlights
L. A. Art League, Lecture Room
Kemper Radio Company
Advance Electric Company
Hy-Art Studios
Padre Textile Mills—Arcadia
Everlasting Paint Company
Page Wall Bed Company
Alhambra Kilns—Alhambra
L. A. Paper Mfg. Co.
Van Fleet Composition Flooring
Central Tool & Mfg. Co.
Broneer Art Door Company—Hermosa Beach
Technical Glass Company
McLaughlin Glass Company
Gelfand Mayonnaise Mfg. Co.
Pacific Coast Salesbook Company
Sparkletts Water
—And— More Added Constantly!

Teeth as Low as $5. Best Set $7

Best white pin teeth made, at same low price you pay, including your dentist of any other dentist guaranteed $7

THE WONDER PLATE
All flesh color, No rubber. Cannot loose. Unbreakable. Drop them on the floor; will not break. The latest advancement in dental art.

My Extremely Low Prices
Teeth as low as $5.00
Best White Fin (either set) $7.50
Gold Crowns (22-karat) ..... $4.00 up
Bridgework (22-karat) ..... $4.00 up
Porcelain Crowns ..... $5.00 up
Gold Fillings ..... $1.00 up
Silver Fillings ..... 50c up
Teeth Extracted (Painless) 50c

Old gold is valuable. I pay it. Write me what you have; you get full value for it or keep it.

NOT A DENTAL PARLOR. A PRIVATE high-class, up-to-date SANITARY office with sterilized instruments, and by only operators, whose you are assured to recommend to your friends.

DR. C. C. HEDGCAFT, Formerly DR. Fairfield
Entire Third Floor Tucker Bldg. 536 So. Broadway
Hours: 8:30 to 8: Sun., 9 to 12. Phone TUcker 5236

Best in Arcade Building, Tucker Bldg.

PIMPLES AND BLACKHEADS ALL OVER FACE

Was ashamed to be seen—simple remedy brought quick improvement

Munden, Va., Aug. 5:—"About ago I began to be troubled with enlarged pores and blackheads. Then pimples developed, and even boils. My skin was very sore and in a terrible condition. It was so disfigured and unsightly I was ashamed of it. I tried about everything to be had for pimples, but with no good results. I had heard Resinol Ointment and Soap so highly recommended for troubles like mine, I decided to try them. After one treatment there was a decided improvement, and the pimples began to fade away. I advise everybody with skin trouble to try Resinol." (Signed) Miss Hazel Munden. Your druggist sells Resinol Soap and Ointment. Why don't you try them?

Tell your Story with Pictures

Advertise in The Chronicle—the only newspaper in San Francisco with a Rotagravure.

R. J. Bidwell Co., Times Bldg. representatives. Phone TUcker 2904

San Francisco Chronicle

INSURRECTION'S MORNING HAILED

...ise of Sunrise Hilltops Ascends Tomorrow

...ire of Perennial Spring to Celebrate Day

...land's Easter Rites Offer Wide Choice

...ntinent's crowning day, the ...ory of the resurrection of ... without which Christianity ...ld be but a grinning ghost guard... the grave of the angel of hope, ... believed in tomorrow by ... of praise ascending heaven... from hundreds of hilltops ...ross this empire of perennial ...

...ster sunrise services will inter... in no way with the attendance ...ousands at the inspiring services ...ored by the hundreds of churches ...Los Angeles and other Southland ... Weather going by automobile ...ond car, those who participate ...ster sunrise programs will have ...ime to return home for ... and then attend services at ...favorite temples of worship. ...special sunrise services, pro... which were printed in full ...ues of last Sunday, will be ...ted at the following locations: ...ium at Exposition Park, the ...ond Bowl, Mt. Rubidoux, Pa... Military Academy at Culver City, ...ium at Glendale, Greek Thea... Hollywood, Hollywoodland, ...Griffith Park and Lake Hol... Cathedral Bowl at Eagle ...ock Hill at the Pacific Pal... Palos Verdes Hills, Palm ...Rocky Hill at Exeter, Sunset ...Ocean Beach, Catalina Is... Mt. Washington Educational ...corner of San Rafael avenue, ...Country Club, the Breakfast ...Sherwood Hills on the north ...of Mount St. Merino Highlands ...Sunset Boulevard, Viewpark near ...Glen Drive and West Vernon ...the Assembled service on east... Hills of Pyle Ranch, Griffith ...of San Feliz Boulevard and ...Drive.

...ny churches and other organiza... have arranged for sunrise serv... their respective places of wor... or institutions for shut-ins. ...Others are the prayer meetings ...Sunset Boulevard Christian ...the Arlington Christian ...and Olivet Community ...eleven high mass at the ...of the Precious Blood, early ...of Catholic churches and ...early communion at the ...churches and the Salvation ...army at the General Hospital ...

EXPECT RECORD CROWD

...police department has com... arrangements to handle the ...crowds expected to attend the ...services at the Coliseum to... Chief A. Therkorn of the ...Police Station is in charge ...special details of motor offi... will facilitate rapid trans... the parking space will be ...to the guests of cars. Be... 2:30 a.m. the Los Angeles ...will run special cars and ...from every section of the city ...to the Coliseum. Last Easter ...cars carried 19,313 wor... the Coliseum and arrange... have been made to accommo... that number tomorrow.

SAYS EARTHQUAKE"

...Robert Booth Smith, pastor of ...First Presbyterian Church, will ...morning on "The ...earthquake," dealing with the ...historical and ethical ...emphasized by humanity be... the resurrection of Christ. ...music for evening is ...by Gerhpmal Authority ...Overtones of Easter?" ...programme of exceptional ...will feature both services and ...soloists will be Corleen ...and D. Weaver, Dan F. Orid... Mrs. Hoffman. Following ...evening service in the eve... Crider will sing Hammond's ...Spanish Victorious."

TO INDICATE ORGAN

...Dedication of the newly installed ...organ will feature the ...tomorrow morning at St. ...Episcopal Church, Jefferson ...and Third avenue. Albert ...organist, will be at the ...

Continued on Page 2, Column 2)

COOKING CLASS POPULAR

Mrs. Wyman Explains Culinary Recipes to Eager Throng of Women and Few Men

[Illustration on Picture Page]

...Cooking is still a live subject with women," Mrs. Maybelle E. Wyman ...yesterday afternoon at the close of her first cooking class, during ...she addressed approximately 1000 women. The students were of all ...walks of life, from the trim, smartly costumed young college-girl ...to her pre-Easter finery to the soberly dressed grandmothers who are ...taking lessons for the younger generation.

...Many came early to obtain advan... seats, so the crowd increased ...rows of chairs were added, ...still more, seeking resting ...on the window stills, the ...stage back of the ...along the edge of the plat... members of the conse... grouped themselves beneath ...long white-enameled sink.

MRS. TAKE NOTES

...Before opening, Mrs. Wyman ...a few of those of women ...in the aisles and along ...while men were ...with notebook in hand, ...down their own culinary ...or carry home recipes ...

...Even the woman who came after ...hour were turned away ...

Today's Bible Text

...Hear me, O God; ...in thy loving kind... to the multitude ...tender mercies blot out ...transgressions.—Psalm li:1.

SHE YEARNS TO BE IN THICK OF THINGS

Mary Roberts Rinehart

AUTHORESS BACK FROM ISLAND TRIP

Mary Roberts Rinehart Sees Pacific Coast as New World Center

Mrs. Mary Roberts Rinehart, who has traveled some 200,000 miles visiting the earth's intriguing spots and who has written thirty-seven novels and seven plays from her experiences, arrived from Honolulu yesterday aboard the liner City of Los Angeles. Two broken ribs, suffered while in Hawaii, will keep her in Southern California indefinitely, she said, but she is "desperately anxious to get to China.

"I would rather be in Shanghai today than any spot on earth," she declared. "I would be out there on the Yangtze today, had I not cracked these ribs of mine at Honolulu."

"The center of world affairs has shifted definitely to the Pacific," she pointed out. "Our four great ports on the Pacific Coast are each of great importance to the future of America, while Los Angeles Harbor with its proximity to Hawaii—the key to the Pacific—gains even greater economic and strategic value."

She indicated that her trip to Hawaii, while primarily a vacation, was also made to get material for some new stories of "Tish," her favorite fiction character.

Mrs. Rinehart is accompanied by her husband, Dr. Stanley M. Rinehart, noted as a writer on medical subjects.

Detectives Give Blood to Save Comrade's Child

To save the life of Dolores Louise Segar, 9 years of age, daughter of Detective Lieutenant Segar, Detective Captain Mailheau and Detective Lieutenant Sterritt yesterday submitted to transfusion operations at a hospital at 1151 West Sixth street.

The Segar child was operated on three days ago for removal of tonsils but surgeons were unable to check the bleeding. Her father, her mother and a nurse gave blood in previous transfusions.

(Continued on Page 8, Column 4)

GASOLINE WAR STARTS ANEW

Pan American Cuts Price to 12 1-2 Cents Per Gallon

Three Other Firms Quickly Follow Suit

Drop Causes Resumption of Hostilities

Led by the Pan American Petroleum Company which cut its gasoline price from 14½ to 12½ cents a gallon yesterday three other major companies last night announced the same reduction. They are the Standard Oil, Richfield Oil and California Petroleum companies. Other companies would make no announcement last night of what course they will take in the face of the new price cut

The announcement of the Pan American Petroleum cut caused a new flareup in the gasoline war in Southern California which for the last two weeks has been comparatively quiet. It came as a complete surprise to the larger operating companies.

Meetings of directors and officials were hastily called. Several hours after the Pan-American decrease, the Standard Oil Company ordered its prices of 14½ cents slashed to 12½. The Standard's first announcement was that the new price would only be effective within the city limits of Los Angeles. Later, however, the radius was extended to include San Diego, San Pedro and Inglewood. The Standard's terse announcement was:

STANDARD TO MEET ALL CUTS

"Wherever the Pan American price is reduced, Standard will reduce."

In announcing its cut, the Pan American issued a statement which was taken as a declaration of war by the other companies.

"Our reduction," the statement said, "was really brought about by competing companies when the Pan American price was met by them. This decrease is merely a reduction of profit on gasoline which this company gives to the public by lowering the service station price."

Gasoline prices in Southern California were lowered about a month ago in a general rate adjustment from 18½ cents a gallon to 16½ cents. Several days later the Pan American undercut its competitors 2 cents, bringing the new price to 14½ cents.

"FIERCE BATTLE" FOR TRADE

Accompanying the announcement of the Pan American was a statement from Edward L. Doheny, its head, saying that it was "a fierce battle for gallonage."

For two weeks Pan American alone enjoyed the benefits of the low price. Then the competing companies submitted to the new figure and lowered their prices to 14½ cents. Companies taking part in the reduction included Standard Oil of California, Shell, Union Oil, California Petroleum, General Petroleum, Associated and Richfield.

With the prospects of a gasoline war in view and the possibility of further cuts in gasoline, the motorist was an interested bystander. The "battle for gallonage" did not open again until yesterday.

Phone Company Names Jeffries to Directorship

William P. Jeffries yesterday was elected a director of the Southern California Telephone Company at the company's annual stockholder's meeting.

WILLIAM P. JEFFRIES

N. R. Powley, vice - president and general manager, announced that Mr. Jeffries was chosen due to his years of constructive leadership in the development of Los Angeles and Southern California.

Mr. Jeffries is president of the Jonathan Club, the Angeles Mesa Land Company and the W. P. Jeffries Company.

The other members of the board of directors are Robert N. Frick, Lee A. Phillips, Oscar Lawler, H. D. Pillsbury, A. H. Griswold and N. R. Powley.

Corner-stone of New Hotel Will be Placed Today

Laying of the corner-stone and dedication of the Beverly Wilshire Hotel, Beverly Hills, will be today, according to an announcement issued yesterday by Walter G. McCarthy, the builder. The hotel is scheduled to open December 1.

W. P. Taylor, Jr., now manager of the Hotel Mark Hopkins, San Francisco, and formerly of the Palace Hotel there and Alexandria here, has been named manager of the hostelry. The hotel will have 400 rooms and will be a combination hotel and apartment, the builders announced.

William Tell's Aim Was Better Than This Lad's

Francis Allen, 14 years of age, of 143 South Larchmont avenue, played the part of William Tell's son yesterday. At the John Burroughs Junior High School playground, a police report said, he placed an apple on his head and permitted Murray Cafedy, 13, to shoot an arrow at it.

The arrow struck Allen in the center of the forehead and knocked him out. He was revived at Receiving Hospital.

GILBERT IN DUAL ROLE ON BLOTTER

Actor's Insistence When Pressing Charge Cause of Arrest by Beverly Police

John Gilbert, moving-picture actor, went to the Beverly Hills police station on the early morning of the 11th inst. demanding the arrest of another person and when refused became so boisterous he was locked up until after sunrise, Beverly Hills police records revealed last night.

JOHN GILBERT

According to officers Gilbert appeared at the station at 3 a.m. and wanted someone arrested—he did not say who. Upon refusal he created a furor in the stationhouse and the policemen were forced to lock him up on a charge of disturbing the peace.

After dawn Gilbert produced $25 bail and was released, but ordered to appear before City Recorder Strellinger at 10 a.m. on the 18th inst. to answer to the charge.

"I must have been laboring under a hallucination and looking for trouble," Gilbert said last night. "I wasn't angry at any of my guests and I just went down to the station and the boys took care of me; very kind to me."

Gilbert emphatically denied he was "out of sorts" with any of the guests reported assembled at his house when he suddenly left and ran into the tiff at the police station.

Little of the early-morning episode in the Beverly Hills police headquarters was gleaned from the matter-of-fact reports of the officers, which merely held that Gilbert came into the station demanding in no uncertain terms that he wanted two policemen to arrest some one not particularly to his fancy.

But the reports did reveal that Gilbert was taken to the "tank" in the basement and the bars swung to when he started a boisterous scene with the officers on duty at 3 a.m. At about 8 a.m. bail was forthcoming and Gilbert went free again.

Second Plane for Passenger Service Here

Pacific Air Transport took delivery yesterday of a second six-passenger cabin monoplane similar to one recently accepted for service between here and San Francisco. The first plane arrived yesterday from San Francisco on its first trip south.

B. C. Gorse, president of the company, announced he will leave today in the second plane for a trip over Northern California, Oregon and Washington. On his return this plane also will be placed in the Los Angeles-San Francisco service. The field of the company is at 3717 Mesa Drive.

Worker Unhurt in Plunge Off High Scaffold

Charles M. Alexander, 25 years of age, of 443 Topaz street, is a candidate for local indestructibility honors, the record at Receiving Hospital revealed yesterday.

Alexander fell yesterday from the top of a forty-foot tower at the plant of the Pacific Iron and Steel Company, 241 West Avenue 26. He was picked up and rushed to Receiving Hospital, where physicians looked over him with great care.

Then they announced he had not been injured at all.

Gethsemane Seedling Set Out

From Sacred Soil

George H. Barnes and Dorothy Dwan plant tree sprung from Holy Land cypress.

GREEN CROSS PLANTS TREE

Cypress From Holy Land Seed Set Out in Park During Good Friday Ceremony

As an appropriate ceremony for Good Friday a sacred cypress tree propagated from a parent tree in the Garden of Gethsemane in Palestine was planted in Lafayette Park yesterday at noon under the auspices of the American Green Cross.

Following an invocation by Rev. Frank Dyer, pastor of the Wilshire Boulevard Congregational Church, who read Dr. Henry Van Dyke's poem, "The Friendly Tree," the tree was planted by Miss Dorothy Dwan. George H. Barnes, chairman of the board of governors of the Green Cross, spoke briefly, as did Lucien N. Brunswig, president of the Lafayette Society of California, and Mayor Cryer.

Among others present at the ceremony were Miss Mabel Mills, national secretary of the Green Cross; Mano Zan, managing director of the Commercial Board, F. W. Braun, P. H. Kent and Frank Newman.

The seed from which this tree grew was brought from the Holy Land by Ansel Hall, chief naturalist of the national parks, to the Green Cross and by them sent to the division of forestry of the University of California and planted by Prof. Woodbridge Metcalf in 1924. During that time it has been carefully nurtured until now it is considered sufficiently acclimated to make its way alone.

The American Green Cross is an organization having for its purpose reforestation and a campaign will be launched officially throughout the country on the 27th inst., at a banquet in Los Angeles.

In order to forestall any untimely disaster to the value able tree two plain-clothes men have been detailed to stand guard over it for a few days.

CHRISTIAN SCIENCE LECTURE

A Christian Science lecture by Paul Stark Seeley, C.S.B., of Portland, Or., member of the board of lectureship of The Mother Church, the First Church of Christ, Scientist, Boston, will be delivered Monday in the First church, 1366 South Alvarado street, at 8 p.m. This lecture is free to the public.

CAVORTS IN FILMS WITH CHILD DEAD

Tom Kennedy Forced to Carry on in Comedy as Daughter Lies in Casket

Tom Kennedy, comedy villain of the screen, faced the hardest task of his career yesterday when he was called upon to appear in several scenes with Wallace Beery and Raymond Hatton while his daughter, Mary Frances, 11 years of age, lay at home in a casket.

The child died Thursday night after an illness of several weeks of diptheria but, owing to pressure from the studio where work is being rushed to complete the production, the actor donned his make-up yesterday morning and reported for work as usual.

Only a few of his associates were aware of his bereavement until the day's work was finished, when he confided to them the story of his child's death and the consequent strain under which he had been carrying on. When the last scene was finished, Kennedy was on the verge of collapse but he was taken to his home at 5612 Fountain avenue.

Arrangements for the funeral had not been completed yesterday.

AGNEW TO MARRY ANN RORK

Cupid Adds to Hollywood Score With Engagement of Cinema Juvenile and Producer's Daughter Following Studio Romance

BY GRACE KINGSLEY

Robert Agnew, better known as Bobby, film juvenile whose matrimonial intentions have interested Hollywood for some time, is going to marry Ann Rork, film actress and daughter of Sam Rork, motion-picture producer. Both parties yesterday admitted they are engaged.

ANN RORK

BOBBY AGNEW

Miss Rork is a brunette, 18 years of age, who only recently went into acting following a convent and finishing school education. She has appeared in several pictures made by her father, and, showing ability, has won praise from the critics despite her youth.

Mr. Agnew and Miss Rork met a few months ago while playing leads in "The Prince of Head Waiters." His film love making apparently changed to the real thing, so considerable romantic realism was injected into the final close-ups.

But it all started really when the pair went to lunch the first day they were working together at the First National studios. Bobby discovered that Ann was very amusing as well as beautiful and Ann discovered that Bobby was not only amusing but sympathetic. They began attending parties and plays together with the result that they were ready yesterday to admit that they were engaged.

"Ann is the nicest girl in the world," said Bobby.

"Bobby is a wonderful boy," declared Ann.

Surprise was expressed in some quarters because Agnew was supposed to have been engaged to May McAvoy. However, neither ever admitted any closer relationship than friendship.

Miss Rork will keep on with her film work, she said yesterday, especially as she has been very successful. Agnew, it is understood, is training for a directorship.

Sam Rork is in New York, but will be home soon, and it is understood in any case that he is beaming on his daughter's choice.

The date of the wedding is not yet set but Miss Rork admitted that it probably would occur sometime within the next few months.

CHARGES MADE AGAINST KINNEY

Mayor's Aide Accused of Intimidations

Jacobson Presents Issue Before Council

Referred to Committee for Inquiry and Report

Silence so tense that political plums could be heard softly falling reigned in the City Council chamber yesterday morning when Councilman Carl Jacobson openly charged that H. H. Kinney, secretary to Mayor Cryer, is using his official position to feather his political nest and "to intimidate certain city employees." Jacobson, recognized as a foe of the administration, demanded that an investigation of Kinney's asserted activities be made, and, after heated argument with other members of the Council, succeeded in having the matter referred to the Efficiency and Personnel Committee, of which he is the head.

H. H. KINNEY

Jacobson's charges were contained in the following resolution:

THE RESOLUTION

"Whereas, it is charged that H. H. Kinney, a certain city official, is using his official position in such a way as to intimidate certain city employees, working under civil-service rules, and

"Whereas, these employees, who may have expressed their opinion as to certain candidates, have been called to his office and given 'lectures' along certain lines, and then sent to see a certain politician who then lines them up for the candidates for whom he wishes them to work, and

"Whereas, the time has come when the public should know how their money is being spent and to what extreme certain persons will go in trying to defeat the very purpose for which the public is striving, and

"Whereas, the result is control of the political situation in such a way that the taxpayer is not able to express his own wish;

"Now, therefore, be it resolved that this resolution be referred to the Public Welfare Committee of the City Council with instructions to cause an investigation and to report back to this Council with their exact findings in this matter."

SORRY CONDITION

"I may never come back to this Council," Jacobson said, explaining his reasons for the charges. "But a sorry condition exists when a man or woman cannot express his own thoughts without suffering a rebuke from a city official. I know that I, at least, do not intend to be a slave to any man. And there is no doubt in my mind that no harm can come from investigating a situation that has been existing here for years. If we don't want the public to know anything about it, let's file this resolution; if we haven't anything to conceal, let's help the public."

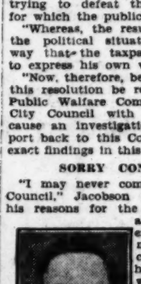

Carl I. Jacobson

Jacobson's remarks were applauded vigorously by hundreds of residents of the Highland Park and Garvanza districts, who were in the Council chamber to await a hearing on the Victory Park project.

Jacobson declined to name the "certain politician" referred to in his resolution, but it was intimated that he had reference to Kent Parrot. Jacobson is the only man of the present Council who on the floor of that body has in the past attacked the Los Angeles political boss openly and by name.

Jacobson also stated that he had

(Continued on Page 2, Column 1)

UPROAR ENDS PARK HEARING

Residents of Arroyo Seco Area in Bitter Conflict at Council Session on Improvement

[Illustration on Picture Page]

While two husky plainclothes detectives from Central Station, one uniformed sergeant-at-arms and the pounding gavel of President Boyle Workman sought vainly in heated moments to maintain order, hundreds of residents of the Highland Park and Garvanza districts crowded the City Council chamber yesterday and again voiced bitter protest against plans for the Victory Park Assessment District No. 2.

Charges of graft and corruption, taunts and innuendoes, hisses and frenzied outbursts of applause that could not be controlled marked the progress of the public hearing. Confusion, uproar and the injection of personalities became so prevalent that the Council finally was forced to adjourn without taking action of any kind.

DISSENSION ARISES

Contrary to last week's meeting, when a storm of disapproval rolled up against the Council as a body, yesterday's session was featured by fiery dissension in the ranks of the residents of the district affected. Business and professional men of Highland Park spoke on the floor of the Council in favor of the improvement project, while men and women living in the Arroyo Seco denounced the plan as a land grab for which they cannot pay.

COST ESTIMATES

Murmurs of anger and discontent arose as minute Clerk Hopper read the report of the Parks and Playgrounds Committee, indorsing the project; declaring that "unofficial estimates" show the cost of the property involved to be less than $500,000 and recommending that "these proceedings be continued until the exact cost of this project can be ascertained."

Immediately following the report, and the motion for its adoption, Assistant City Attorney Whitehead declared he had just received a report from the appraisers stating tentatively that the cost of acquiring the land will approximate $1,030,000. Councilman Moore at once urged that the report be returned to the committee for further consideration.

Councilman Hall offered a substitute motion that the entire Victory Park No. 2 proceedings be abandoned and a roar of applause came from the throng of itizens behind him. It was decided, however, to continue with the public hearing and to grant each side half an hour to present its arguments.

Order prevailed while former Judge James Donovan attacked the assessment plan, but a wave of protest arose during the remarks of the second speaker, H. C. Rice.

INTRIGUE DENIED

Councilmen, who hitherto had taken no part in the discussion, took

(Continued on Page 3, Column 6)

The Lancer

by Harry Carr

PERHAPS my sense of humor is dwarfed; but I can't see anything funny about John Bull putting on skirts . . .

The political control of England probably to pass under the control of women, who will outvote the men by 2,000,000.

It may be for good, it may bring ruin; but it is a part of one of the most momentous events in human history . . . the passing of the British Empire.

THAT ENDED IT

In a sense—as Upton Close has pointed out—the British Empire has already gone down; cashed in.

They haven't turned the Houses of Parliament into a public garage, or rented Westminster Abbey for a vegetable market; but we have witnessed the ending of the great world force that stood for the domination of the white man over the peoples of the world.

It came about when the British Empire started to shake its fist at the Turks and ended by throwing a kiss. When the British Empire backed down, tore up the "unequal treaty" of Sevres, and substituted the Treaty of Lausanne.

That was "curtains" for the white man as the master of Asia.

KITCHENER'S BLUNDER

If we want to trace the fall to one man, the Lord Kitchener . . . the resplendent military genius who said that war tanks were just "toys" and who—according to Winston Churchill—made the Dardanelles expedition a failure by refusing to support it in time.

It was the Dardanelles expedition that ended the reign of the white races.

When the Turks saw the British withdrawing in crushed defeat from Gallipoli it was all over.

A CLEVER PEOPLE

The English are fond of representing themselves as a bull-necked, obstinate, stupid race; heaven only knows why!

The truth is just the reverse. The wonderful thing is that the British adapt themselves to changing circumstances with more brains and genius than any other governing power that ever lived.

The English never fight blindly the inevitable.

THAT'S THAT

The day of white male rule is over; the day of the political domination of women is at hand.

Well, that's that.

WHAT'LL WOMEN DO?

If women are to take up the scepter, how will they meet this situation?

Will the women of the East who sit in darkness and the women of the West come to some understanding whereby wars will be avoided? Will they substitute, in the centuries to come, some basis of understanding in place of the domination of the white man?

MISS PANKHURST'S FAITH

When she was in Los Angeles I had a long talk with Miss Pankhurst on this very subject.

Even then—five or six years ago—the handwriting was on the wall.

And at the end of our talk she said:

"What you say is true. It's cold, hard fact. By all human calculation the sun has set for the white races.

"And yet I know that God isn't going to let it happen. I just know it. I don't know how or why;

(Continued on Page 2, Column 1)

AUNT HET

BY ROBERT QUILLEN

"The doctor wanted me to have a X-ray picture made last Tuesday, but I had et some peach pickles in spite of his tellin' me not to, an' I was scared they'd show up."

(Copyright, 1927, Publishers Syndicate)

OUTLAWS SLUG WOMAN CLERK

Bold Daylight Robbery Nets Bandits Large Sum

Hellman Estate Offices at Fourth and Spring, Scene

Cashier Felled in Attempt to Protect Charge

With accurate descriptions of two men who brutally slugged a woman book-keeper in the offices of the H. W. Hellman Estate in a building at Fourth and Spring streets, robbing her of a pay roll of between $1000 and $1500, police detectives last night were working on clews which may result in the arrest of at least one of the men within the next twenty-four hours.

At the same time the investigating officers were seeking a woman who attempted to stop the two robbers as they nonchalantly walked from the offices after the assault. This woman was shoved aside by the bandits and is being sought to bolster the descriptions furnished.

Miss Hazel M. DeMoss, 22 years of age, 1504 West Twenty-fourth street, was beaten over the head with a leather-covered pipe when she screamed after the bandits broke through the bars of a cashier's cage and menaced her with pistols. One of the men beat her over the head as the second scooped up the pay envelopes which she was preparing.

CLERK WILL RECOVER

Marco Hellman, her employer, who maintains a private office in the same suite where the robbery occurred, announced last night that Miss DeMoss is not seriously injured and will recover. She suffered a severe scalp laceration.

Detectives Johnson and Moore are confident of capturing the bandits as a result of information furnished by Miss DeMoss and a number of other witnesses. If the woman who encountered the two men in the hallway of the building can be located, the detectives said, her description undoubtedly will be the means of bringing about the arrests.

The robbery occurred at about 12:30 o'clock yesterday afternoon while Miss DeMoss was alone in the office preparing the pay envelopes. The bandits commanded her to remain quiet but when she screamed for assistance they felled her. After obtaining the money the bandits leisurely walked out of the office building and disappeared in the crowd.

According to the detectives, the bandits answer the description of gunmen who have participated in the hold-up of eleven banks since the first of the year, which have been robbed of a total of approximately $30,000.

BANDIT AS STOREKEEPER

Earlier in the day a bandit held up two employees of a Piggly Wiggly grocery store at 5416 Mesa Drive and after locking them in a store room and waiting on several customers, looted the cash register of $170. W. A. Harris and George K. Armstrong, the clerks, were forced into a storeroom at the point of a revolver. Armstrong told detectives that he heard the bandit talking with several customers who entered the store during the robbery. The bandit, he said, politely waited on them and fled after they were gone.

The Hellman robbers were described as follows:

No. 1, Five feet 7 inches tall, 145 pounds, brown eyes and dark hair, medium complexion, smooth shaven and wearing a brown suit and a light hat.

No. 2, Five feet 10 inches tall, stocky build, dark complexion, weighing about 170 pounds. He wore dark clothing and a dark hat. Both were between 28 and 33 years of age.

BEVERLY HILLS POLICE ADOPT NOVEL WEAPON

As a precaution against bandit raiders and other criminals such as have swooped down on a number of Los Angeles depositories during the past ten days, Beverly Hills police have been equipped with gas shells to be fired from sawed-off shotguns, Chief of Police Blair announced yesterday. The shells, shot from arm or hand weapons, are said to be more accurate than gas bombs.

CHARGES MADE AGAINST KINNEY

(Continued from First Page)

asked that the Public Welfare Committee make the investigation because of the fact that he is head of the Efficiency and Personnel Committee and as such was loath to ask that his committee investigate a matter proposed by him. He consented to accept the responsibility, however, and declared he will launch an immediate investigation of his charges.

Kinney, soon later in the Mayor's office, issued the following statement:

"It is absolutely false. The allegations are false. It is evident that Mr Jacobson is being very hard pressed by his political opponents. He needed publicity and thought he could get it by attacking the Mayor's secretary. In other words, Mr. Jacobson is making political medicine to revive his political fortunes. Those who know the conditions know that the tide is running very heavily against him."

THE LANCER

(Continued from First Page)

I place my trust blindly in divine intervention."

—o—

THE WAY OF WOMEN

And somehow or other I have faith in her faith.

George Ade in one of his Fables in Slang says that when a woman wants to make a home run she doesn't bother to hit the ball; she just starts running, and somehow makes the home run.

—o—

THE MILLS OF DESTINY

Political rule isn't going to pass into the hands of women tomorrow morning, and the white man isn't going to throw up the sponge in favor of Chinese world dominance next week.

When Rome was in such a condition that it seemed she couldn't stick it out until the next morning—she staggered on for 500 years.

But the old mill of destiny has begun to grind out the new pattern; and it will not stop grinding.

Scene of Crime and Thugs' Victim

On Trail of Bandits

Sergt. R. L. Barlow dusting fingerprints on grill where bandits broke through and (inset) Hazel DeMoss.

HAIL RESURRECTION'S MORN

Prayer and Praise Ascend Like Incense From Hilltops of Southland Tomorrow

(Continued from First Page)

console. Following an elaborate musical program Dr. G. A. Briegleb, the pastor, will preach on "He Rose Again." In the evening Shelley's cantata, "Death and Life" will be given by the choir and quartet, assisted by the following artists: Annis B. DeMott, Olga Gelens, Helen Bernard, A. W. McAllister and L. F. Peckham. A sermon by Dr. Briegleb will follow the cantata.

FIRST METHODIST

A musical program by Sol Cohen, noted violinist, and Julie Keller, famous harpist, will feature the musical program tomorrow evening at First Methodist Church. Easter anthems will be sung by the great choir. Dr. E. E. Helms will preach at the morning service, when more than 100 new members will be received into the church.

MRS. LEILA CASTBERG

"Resurrection—the Modern Viewpoint," is the subject of a sermon to be preached at the Morosco Theater tomorrow morning by Mrs. Leila Castberg, pastor of the Church of Divine Power. A musical program will precede the address. Sunday school will be conducted at 9:45 a.m. at 803 South Spring street. Mrs. Castberg will be the speaker at the sunrise services at Hollywoodland. Adolph Tandler's Little Symphony Orchestra will assist in the music.

"SONGS OF ANGELS"

An Easter cantata, to be directed by Joseph Waugh, with Mrs. Bernice M. Brubaker at the piano, will be given tomorrow evening at Trinity Methodist Church. Following the cantata, Rev. Bob Shuler will preach on "Songs the Angels Sing." The sermon subject for morning is "We Shall Live Also."

DR. ANNIE BESANT

"The Risen Christ" is the subject of an address to be given tomorrow evening at St. Alban's Pro-Cathedral on Argyle avenue, the speaker being Dr. Annie Besant, international president of the Theosophical Society. Dr. Besant plans to leave Los Angeles the 21st inst. for India. Bishop Irving S. Cooper will be in charge of solemn high eucharist at 11 a.m.

DR. HUGH WALKER

"The Changing Panorama of the First Easter Day, Forenoon, Afternoon and Night" is the subject of a sermon to be preached by Dr. Hugh K. Walker tomorrow morning at First Presbyterian Church. In the evening the cantata, "Daughter of Jairus," will be sung, and Rev. Paul Elliott will preach on "Easter, the High-Day of Faith."

DR. J. A. EBY

A large class of new members will be received into Wilshire Presbyterian Church tomorrow morning, following a musical program and a sermon by Dr. J. A. Eby on "Final Evidence of Christ's Resurrection." In the evening the picture, "Winning of Barbara Worth" will be shown.

"NO MORE SEA"

Easter musical programs under the direction of Dr. H. E. J. Vernon will feature tomorrow's services at Highland Park Presbyterian Church, Pasadena avenue and Avenue 53. At the morning hour, Dr. Arthur Lee Odell, the pastor, will preach on "No More Sea," the topic for the evening being "Unto the Uttermost."

"THE MESSIAH"

Three Easter services of interest will be conducted tomorrow at Wilshire Boulevard Congregational Church. The first service will be at 10 a.m. and at the second service, starting at 11 a.m., the program will be repeated. The program will include a sermon on "The Way to the Stars," by Dr. Frank Dyer, and an elaborate musical program by noted artists of Los Angeles. The feature of the evening will be the singing of Handel's "The Messiah" by the Wilshire Oratorio Society under the direction of R. Watkin-Mills. The public is invited.

ST. JOHN'S EPISCOPAL

Easter services at St. John's Episcopal Church will include Holy Communion at 6:45 a.m. and at 9 a.m. Communion, musical program and sermon by Dr. George Davidson at 11 a.m., children's service at 4 p.m. and a vesper service at 7:30 p.m. Rev. B. F. Huske will be the preacher at the evening service.

FREE CONCERT

Dr. Frederick Warde, noted Shakespearean actor and life member of the Los Angeles Lodge of the Elks, will recite Dr. Van Dyke's poem, "God of the Open Air," at a free recital to be given by Sibley G. Pease tomorrow at 4:30 p.m. in the lodge room of the Elks' Temple, opposite Westlake Park. Earl Houk, blind baritone, will sing Granier's "Hosanna."

SIERRA MADRE SERVICE

A community Easter sunrise service will be conducted on the Mount of the Wisteria Vine at Sierra Madre at 6 a.m. tomorrow. Rev. A. O. Pritchard of the Sierra Madre Congregational Church will give the invocation. Rev. E. P. Lyon of Bethany Church will read the scripture lesson, and H. G. Carew, literary editor of the Pasadena Star-News, will read Dr. Van Dyke's "God of the Open Air." Congregational and choral singing will feature the services.

SALVATION ARMY

Maj. J. C. Bell of the Salvation Army announces many interesting programs to be given by that organization tomorrow. At the sunrise service at the General Hospital instrumental and vocal musicians will visit the "shut-ins," dispensing melodies and blossoms. At 832 West Ninth street at 11 a.m. a song service will be featured by fifty children in a flower demonstration entitled "The Way of the Cross." A cantata called "The Triumph of the Cross" will feature the evening program. Programs of interest also will be given tomorrow at the Maternity Home, the Young Women's Boarding Home and the various churches and other institutions operated by the Salvation Army.

CHRISTIAN SCIENCE

A lesson-sermon on "Doctrine of Atonement" will be read at 11 a.m. tomorrow at all churches of Christ, Scientist, of Los Angeles, which will be repeated at 8 p.m. at all churches except Fourth, Eighth, Twelfth, Fourteenth, Fifteenth, Sixteenth, Nineteenth, Twenty-first, Twenty-second and Twenty-third churches. Wednesday evening meetings, which include testimonies of Christian Science healing, are conducted by all the churches. These churches are branches of the Mother Church, the First Church of Christ, Scientist, Boston.

TO SERVE BREAKFAST

Breakfast will be served to those who attend the Easter sunrise service at Mt. Washington Educational Center, 3580 San Rafael avenue, Highland Park. Early "W" cars will carry passengers to Avenue 41, from which point buses will take them to the summit of the hill. The regular service will be conducted by Swami Dhiranands at 3 p.m. and the Sunday-school will meet at 2 p.m.

TO SPEAK FOR KHJ

Dr. Henry C. Culbertson, pastor

(Continued on Page 18, Column 6)

QUIET TIP FOR BANK BANDITS

Group of Ex-Service Men of Seaboard Form Pistol Club

A voluntary gun and pistol club of ex-service men of the World War and other employees of the Seaboard National Bank is being organized by John Quinn, past national commander of the American Legion and director of the bank.

George L. Browning, president of the bank, made this announcement yesterday and said he will award prizes to members of the new organization who attain honors for expert marksmanship. A schedule of competitive matches is being arranged for the next few weeks.

"ARMAGEDDON"

HOW SOON? Pictures Hear This Sun. 7:30, Apr. 17 at the Big Tabernacle

24th and Figueroa

Illustrated Lecture Next Week: "MOSES AND THE SANCTUARY."

United Lodge Of Theosophists

METROPOLITAN BLDG. Fifth and Broadway

SUNDAY, 8 P.M.

Formerly Public Library Bldg. Entrance, 215 West 5th St.

"Death and Immortality"

Sunday, 11 A.M. — Theosophy School for Children and Adults.

Wednesday—Study Classes, 3:30 and 8 P.M.

Friday — Questions and Answers, 8 P.M.

Reading Room, 9 A.M. to 6 P.M., closing at noon Saturdays.

Loaning Library.

No fees, no charges, no collections. All are welcome.

SUNRISE EASTER SERVICE

Top of Mt. Washington—5:15 A.M.

Vocal, organ and flute solos.

Spend the day with nature and God. Breakfast served

Sunday School 2 P. M.

SWAMI DHIRANANDA

speaks on "Crucifixion and Resurrection," 3 P.M.

Mount Washington Educational Center

3580 San Rafael Ave., Los Angeles, Calif.

Take South Pasadena Red car on 6th & Main Sts. at 4:40 in the morning, get off at W. Ave. 39, where buses will wait. Transportation provided also before afternoon services.

LEILA CASTBERG

THE CHURCH OF DIVINE POWER

(Advanced Thought)

The anchorage of your modern faith, unhampered by creed or dogma. Christ's simple truths interpreted in a dynamic and powerful way.

SPECIAL EASTER SERVICE

MOROSCO THEATER

TOMORROW AT 11

"The Resurrection—Modern Viewpoint"

A Great Healing Service

EVERYBODY CORDIALLY WELCOME.

Hear ERNEST HOLMES

Institute of Religious Science

SUNDAY, 11 A.M.

AMBASSADOR HOTEL THEATRE

"Why I Believe in Immortality"

"Christ Arisen and Present"

Sunday at Eight

W. Frederic Keeler

301 Arcade Bldg., 542 S. Broadway Near 6th St.

Every Thursday at Eight and Fridays at Noon.

American Catholic Church

The Rev. Father Herring will celebrate HOLY EUCHARIST Easter Sunday Morning at ten o'clock at the HOLY CROSS CHURCH, Twentieth and Maple Streets. "H" car east on 7th street.

Most Rev. Gregory Lines, Metropolitan Archbishop, Province of the Pacific, will pronounce the benediction. Communion to the faithful.

ROSICRUCIAN HALL

327 SOUTH HILL STREET

On Easter Sunday, 11:15 A.M. the Rosicrucian School of Arts will present "THE MYSTERY OF THE RESURRECTION"

A Play in Four Parts. Explanatory Lecture by Dr. R. A. Borrenberg. Silver Offering.

POWER OF PRAYER STUDIOS

BEAUTIFUL EASTER TWILIGHT SERVICES—6 o'clock—FLAVIA GAINES LEITCH, Presiding.

IN OUR PASSOVER, Illustrated—CHARLES HENRY CLAY, Soloist

REV. PHILIP SIDERSKY, Special number "MY PRAYER"

Every Friday, 7:30 o'clock. The blessed message of the age by Mrs. Leitch and Helen Dorothy Bigley

350 SOUTH GRAND AVENUE

Go To Church Sunday

Episcopal Church Services

EASTER DAY—APRIL 17TH, 1927

"If ye be risen with Christ, seek those things which are above."

RT. REV. JOSEPH H. JOHNSON, D.D., BISHOP

RT. REV. W. BERTRAND STEVENS, D.D., Bishop Coadjutor

ST. PAUL'S CATHEDRAL, 615 S. Figueroa, Very Rev. Harry Beal, Dean; 9:30, 7:45, 9:30, 11 a.m., 7:30 p.m.

EPIPHANY, Bixbel and Altura Sts.; Rev. C. E. Mathes, 7:30, 9:30, 11 a.m.; 7:30 p.m.

ST. JOHN'S Adams near Figueroa, Rev. Geo. Davidson, D.D.; 9:45, 9:30, 11 a.m., 4:00, 7:30 p.m.

ST. STEPHEN'S (Hollywood,) 5120 Carlos Ave. Rev. P. A. Easley; 7:30, 11 a.m., 7:30 p.m.

ST. ATHANASIUS, 840 Echo Park Ave., Rev. T. C. Marshall; 8:00, 9:30, 11 a.m.

ST. LUKE'S, 1201 E. Vernon Ave., Rev. Robt. L. Windsor; 7:30, 9:30, 11 a.m., 7:30 p.m.

ST. MATTHIAS, W. Washington and Normandie; Mass 7:30, 9:30, 11 a.m., Vespers, 7:30 p.m.

ALL SAINTS', Highland Park, 325 N. Ave. 56, Rev. W. E. Haines; 7:30, 11 a.m., 7:45 p.m.

ST. PHILLIP'S (Colored,) 1527 Paloma Ave., Rev. W. T. Cleghorn; 11 a.m., 8 p.m.

GRACE MEMORIAL, Figueroa and 79th Sts., Rev. D. Stuart, S. S., 9:30, 11 a.m., 8 p.m.

ST. JAMES', Wilshire at St. Andrews Place, Rev. R. G. Miller; 7:30, 9:30, 11 a.m., 7:30 p.m.

TRINITY, Burnside at Melrose, Rev. H. V. Harris, 7, 9, 11 a.m., 7:30 p.m.

ST. MARY OF THE ANGELS (Hollywood,) 1743 N. New Hampshire, Rev. Neal Dodd; Masses 7:30, 9:30, 11 a.m.; Mottos, 10:30 a.m.; Y.P.F., 7 p.m.

GOOD SHEPHERD, 887 W. 51st Pl., Rev. A. F. Randall; 8, 9:30, 11 a.m.

ST. THOMAS', 7501 Hollywood Blvd., Rev. A. N. Wertzen; 7:30, 11 a.m., 7:30 p.m.

ST. ANDREW'S CHURCH, 3959 Brighton Ave.; Rev. C. E. Webb; 7:45 and 11 a.m.

CHAPEL OF THE ADVENT, W. Adams at Longwood; 7:30, 9:30, 11 a.m., 7:30 p.m.

CHURCH OF THE ANGELS, 1010 N. Ave. 64, Rev. Harvey C. Parks, 7, 9:30, 11 a.m., 4 p.m.

ST. MARY'S (Japanese,) 961 S. Mariposa, Rev. I. N. Yamagaki; 7:30, 11:15 a.m., 7:30 p.m.

ALL SAINTS' (Beverly Hills,) Camden Drive and Santa Monica Blvd., Rev. J. Arthur Evans; 7:30, 9:30, 11 a.m.

CHURCH SCHOOLS IN ALL PARISHES AT 9:30

EVERYONE—YOU ARE CORDIALLY WELCOMED AT ANY EPISCOPAL CHURCH

St. Luke's Episcopal Church

1201 E. VERNON AVE.

Easter Services, 7:30, 9 and 11 A.M. Children's Festival, 7:30 P.M.

ST. JAMES' EPISCOPAL CHURCH

Wilshire Blvd. at St. Andrew's Pl. The Rev. Ray O. Miller, Rector

EASTER DAY SERVICES:

Holy Communion and Address, 8:00 A.M.; Holy Communion and Sermon, 10:30 A.M.

Easter Carol Service and Presentation of Missionary Offering—7:30 P.M.

ST. MATTHIAS

W. Washington & Normandie

Masses—6:30, 7:30, 9:30, 11 A.M.

Solemn Vespers, 7:30 P.M.

Solemn High Mass, 11 A.M.

Guilmant's Third Mass

Procession, Salve Festa Dies

Hallelujah from "Messiah"

ST. PAUL'S CATHEDRAL, 615 S. Figueroa

EASTER DAY

Holy Communion at 6:30, 7:45 (with music), 9:30 and 11 A.M. (festival with sermon.)

Organ Recital by Mr. Fitch, 7:15 P.M.

Festival Evening Prayer, 7:30 P.M.

"New Beliefs For Old"

A straight answer to the question: "What do you give for what you take away?"

by THEODORE CURTIS ABEL, Minister of

The Unitarian Society of Hollywood

In the Beautiful New

HOLLYWOOD PLAYHOUSE

1733 N. Vine Street—Just North of Hollywood Boulevard

Trained Kindergartner in charge of children

Organ Recital at 10:50 A. M.

INEZ JACOBSON, Hollywood's Super-Organist. L. F. HEAD, Soloist

It is more blessed to think than to believe.

Evolution and Easter

Evolution is one of the greatest ideas that has dawned on the mind of man. It has a magnificent contribution to make to the Easter Hope.

Sermon by E. Burdette Backus, 10:50 A.M.

FREDERICK W. ROMAN

Presented by the University of California at 8 P.M. in his lecture

"The Search For the Third Idea of the Ages."

FIRST UNITARIAN CHURCH

925 S. Flower Street

CHRISTIAN SCIENCE

Los Angeles Branch 1,

THE CHRISTIAN SCIENCE PARENT CHURCH

The Church of the Transforming Covenant

Sunday Services at 11 a.m., Friday Morning Club Bldg.

940 South Figueroa Street

Subject: "CHRIST JESUS"

Sunday School held at 9:45 A.M.

READING ROOMS: 1014 Chester Williams Building, 215 W. 5th St.

Open daily except Sundays and Holidays 10 a.m. to 4 p.m. Phone MU. 2893.

This is not *another* interpretation of Christian Science, but is *actually* a higher UNFOLDMENT of legitimate Christian Science in strict accordance with Mrs. Eddy's works and Model Church Manual, the scientific design of which has been discovered by Annie C. Bill.

It *magnifies* the teachings of Mary Baker Eddy and does not *supersede* them in the slightest degree.

Free descriptive literature at Reading Rooms and at all Church Services

Easter Sunrise Service

Hollywoodland

Below Mulholland Drive

Auspices Church of Divine Power

Beautiful music and a deeply impressive service

Adolf Tandler's

Little Symphony Orchestra

Leila Castberg Easter Message

Lucy Day, Paul Lobanoff and Charles E. Rykert, Soloists

Easy access. Free parking for a thousand automobiles. Emptied in ten minutes. Route: Franklin Ave.; turn north on Beachwood Drive. Ample street car and bus service. Any Hollywood car; transfer to Hollywoodland bus at Vine Street.

Everybody also cordially invited to the SPECIAL EASTER SERVICE of the Church of Divine Power at the Morosco Theatre, Broadway at 8th Street, at 11 o'clock.

SUNDAY, APRIL 17TH, 11 A.M.

GENEVIEVE BEHREND

(Only personal pupil of Judge T. Troward of England and India)

Free Public Lecture

SUBJECT

"THE WAY OUT"

Music by Anton Dahl, the famous Russian pianist.

PLAYHOUSE (Theater Auditorium) 940 So. Figueroa St.

You are invited to come early and stay late.

MAGNOLIA AVENUE CHRISTIAN CHURCH

Twenty-fifth and Magnolia Ave.

C. C. SINCLAIR, MINISTER

5:20 A.M.—Sunrise Prayer Meeting. Leader, W. H. Bagby. Followed by Baraca-Philatheа Breakfast.

9:30 A.M.—Bible School—Decision Day.

11:30 A.M.—Sermon, "If Christ Be Not Risen," by C. C. Sinclair.

6:30 P.M.—Evangelistic Endeavor Rally. Leader, Mr. Kenneth Holst.

7:45 P.M.—Cantata, "The Resurrection According to St. John," by the Choir.

Frank L. Anderson, Organist-Director

Mrs. Joseph Campbell, Soprano. Miss Hope Wells, Alto

Mr. Olin E. Darby, Tenor. Mr. E. L. Falls, Bass

TAKE CAR "U," OR ADAMS "Z" OR "L"

Wilshire Boulevard Christian Church

Wilshire Boulevard & Normandie Ave.

DR. M. HOWARD FAGAN, Pastor

EASTER SUNDAY

11:00 A.M.—"THE RISEN LIFE"

Stainer's—"They have taken away my Lord," Gounod

Curran's "The Crucifixion," Mr. Shepard

Curran's "The Resurrection," Mrs. Myers

Special Organ Numbers

7:30 P.M. PAGEANT—"THE QUESTIONER"

Given by the young people under the direction of Mrs. Maria Ivey

"THE CHURCH WHERE YOU ARE A STRANGER BUT ONCE"

First Christian Church

Cor. HOPE and ELEVENTH STS.

Five Great Easter Services

7:30 A.M.—Christian Endeavor Breakfast and Prayer Service.

9:30 A.M.—Bible School—Decisions for Christ.

11:00 A.M.—Easter Music. Harp Assistant by Mary Rust Hudson

Rev. Charles R. Hudson, the Pastor, Preaching

Subject: "JESUS AND THE RESURRECTION"

5:00 P.M.—Prayer Service—Women's Missionary Society.

7:30 P.M.—Great Musical Program, Prof. Crain, Director.

Sermon—"Christ and the Future Life"

COME HELP US CELEBRATE THE RESURRECTION

ARLINGTON AVE. CHRISTIAN CHURCH

COULTER MEMORIAL Arlington Ave. and Pico Blvd. Take "P" Car

INSPIRATIONAL EASTER SERVICES

8:45 A.M.—EASTER SUNRISE SERVICE

Glorious Music by Vested Choir—Great Morning Message

8:30 A.M.—BREAKFAST 9:30 A.M.—CHURCH SCHOOL

10:45 a.m.—EASTER WORSHIP SERVICE

WALTER SCOTT BUCHANAN, "The World's Darkest Night and Brightest Day"

7:30 P.M.—SPECIAL PROGRAM OF EASTER MUSIC

WALTER SCOTT BUCHANAN, "Seeking for Immortality"

Mr. and Mrs. Harold Turney Directors of Religious Education

Harry Pulmore and George Wm. Directors of Music

Two Great Services

HOLLYWOOD CHRISTIAN CHURCH

E. E. HARVUOT, Choir Director

1717 N. Gramercy Place

R. J. MATHIESON, Pastor

MRS. HAROLD TURNEY, Organist

11 A.M.—Sermon: "The Everlasting Christ." Special Easter Music

7:45 P.M.—THE MESSAGE OF EASTER IN SACRED SONG.

Sixty Minutes of Inspiring Music

Marion Organ Large Chorus Choir

EARNESTLY WE INVITE YOU

Two Easter Sunrise Services

LUTHERAN

The One 5 A.M. at the

Pacific Military Academy, Culver City

Go out Washington to National, turn right; or out Pico to National, then to National.

The Other, 5:15 A.M. on

Silverwood Hills, Highland Park

where Ave. 51 crosses, then north of York Blvd.

Here are the good old Easter Messages.

ST. MARK'S LUTHERAN CHURCH 39th Pl. at Vermont Ave. DR. C. W. KASHART, Pastor

11 A.M.—"RESURRECTION PROOFS THAT STAND."

7:30 P.M.—Easter Musical Service—"THE MORN OF GLORY"

Easter Decorations. Special Music by Vested Choir. Organ.

FIRST ENGLISH LUTHERAN CHURCH

(In affiliation with California Synod and United Lutheran Church in America.)

11:00 A.M. In Church of California Lutheran Hospital, 1414 S. Hope St. Rev. [illegible] (pastor.) Rev. D. R. Huber, Vice-Pres., Williamsburg College, Acting Pastor. Young People's Service—7:30 P.M.

GOSPEL TABERNACLE

Church of the Christian and Missionary Alliance

EIGHTEENTH AND GEORGIA STREETS

Annual Missionary Convention

Commences tomorrow, Sunday, and continues every day, afternoons and evenings at 7:30, closing Sunday, the 24th. No afternoon meeting Monday or Saturday. Rev. C. H. CHRISMAN, Pastor, in charge.

REV. OSWALD J. SMITH OF TORONTO

Author-Evangelist, will preach every day. His subject tomorrow at 11 a.m. will be: "The Promised Land," and at 7:30 p.m., "Ways and Means of Missing Heaven."

Other speakers: Miss J. D. Cuthbertson of China, who only recently faced the bandits again and again. Don't miss her thrilling story. Rev. E. O. Jago, of Palestine, a forceful and interesting speaker, whose experiences are stranger than fiction. Dr. F. W. Farr, well-known evangelist and pastor of this city, and a deep Bible student. Mrs. F. H. Stone, daughter of the late president, Mr. Walter Feldges of South America, and well-known singer.

Tomorrow night, Will J. Stitt, powerful soloist, will sing. Brief message service before each meeting.

Mr. Smith's books will be on sale throughout the Convention. Do not read and pass them on.

INTERNATIONAL BIBLE STUDENTS ASSOCIATION

EASTER SUNDAY

What does it mean to me?

—the promise of Everlasting Life on the earth

A special lecture by Dr. A. G. ECKOLS

SUNDAY AFTERNOON AT 3 O'CLOCK

TRINITY AUDITORIUM

NO COLLECTIONS SEATS FREE

ANANDA-ASHRAMA, SWAMI PARAMANANDA

North End Pasadena Avenue, La Crescenta. Phone Crescenta [illegible]. Paramananda will conduct three Services: Sunrise Service [illegible] Main Service, 3:30 P.M. In connection with Afternoon Service [illegible] for the new Temple. Breakfast and luncheon may be [illegible] street cars and stages at Pasadena Avenue for all services.

...unday

...LIA AVENUE ...IAN CHURCH

...ifth and Magnolia Ave.
...INCLAIR, MINISTER

...e Prayer Meeting. Leader, Mrs. ...y. Followed by Baraca-Philathea

... School—Decision Day.
...on, "If Christ Be Not Risen," Rev.

...gelistic Endeavor Rally. Leader, ...Holst.
...ta, "The Resurrection According to ...he Choir.
... Anderson, Organist-Director
... Soprano. Miss Hope Wells, Alto
...or. Mr. E. L. Falls, Bass.
..."U," OR ADAMS "2" OR "3."

...levard Christian Church

...Boulevard & Normandie Ave.
...HOWARD FAGAN, Pastor

...ER SUNDAY
...—"THE RISEN LIFE"
...have taken away my Lord," Quartet ...resurrection," Mrs. Shepard ...rrection," Mrs. Myers

...ANT—"THE QUESTIONER"
...e under the direction of Mrs. Marie Lowe
...YOU ARE A STRANGER BUT ONCE"

...hristian Church

...PE and ELEVENTH STS.

...eat Easter Services
...avor Breakfast and Prayer Service.
...Decisions for Christ.
... Harp Assistant by Mary Hyatt Hudson
...Hudson, the Pastor, Preaching
...AND THE RESURRECTION"
...ervice—Women's Missionary Society.
...sical Program, Prof. Crain, Director.
...hrist and the Future Life"
...CELEBRATE THE RESURRECTION

...VE. CHRISTIAN CHURCH

...Arlington Ave. and Pico Blvd.
...L. Take "P" Car

...NAL EASTER SERVICES
...EASTER SUNRISE SERVICE
...Vested Choir—Great Morning Message
...9:30 A.M.—CHURCH SCHOOL
...EASTER WORSHIP SERVICE
...CHANAN, "The World's Darkest Night ...nd Brightest Day"
...AL PROGRAM OF EASTER MUSIC
...UCHANAN, "Seeking for Immortality"
...Turner Harry Putnam and George Walsh ...duction Directors of Music

...o Great Services
...D CHRISTIAN CHURCH
...11 N. Gramercy Place
...J. MATHIESON, MRS. HAROLD ...Pastor Organist
...Everlasting Christ." Special Easter ...
...E OF EASTER IN SACRED SONG.
...ditions of Inspiring Music
...Chorus Choir Special ...
...BLY WE INVITE YOU

...r Sunrise Services

LUTHERAN
One 5 A.M. at the
...y Academy, Culver City
...ional, turn right; or out Pico to Robi...
...ther, 5:15 A.M. on
...Hills, Highland Park
...rosses, then north of York Blvd.
...e good old Easter Messages.

...RAN CHURCH 36th Pl. at Vermont Ave. DR. C. W. MAGGART, Pastor
...PROOFS THAT STAND." "THE HORN OF GLORY."
...ecial Services—"THE ...Special Music by Vested Choir, COME!

...SH LUTHERAN CHURCH

...and United Lutheran Church in America.) ...Sunday ...
...Lutheran Hospital, 1414 S. Hope St. (Immediately ...
...Wittenberg College, Acting Pastor. Sunday-School, 9:30 ...

TABERNACLE

...d EIGHTEENTH AND GEORGIA STREETS

...issionary Convention
...ay, and continues every day, afternoon and ...
...ing Sunday, the 24th. No afternoon session ...
...E. H. CHRISMAN, Supt. in charge.

...D J. SMITH OF TORONTO
...ch every day. His subject tomorrow at 11 a.m. ...nd," and at 7:30 p.m., "Ways and Means Of ...

...D. Cuthbertson of China, who only recently ...d again. Don't miss her thrilling story. Be ...forceful and interesting speaker, whose recep... ...tion. Dr. F. W. Farr, well-known Bible ...eep Bible student. Mrs. F. H. Senft, wife of ...ter Feldges of South America, and others of ... Stitt, powerful soloist, will sing. Bright song ...

...be on sale throughout the Convention. Don't ...

...NTERNATIONAL BIBLE STUDENTS ASSOCIATION

...ER SUNDAY

...oes it mean to me?
...the promise of Easter
...Everlasting Life on the Earth
...ial ...e by Dr. A. G. ECKOLS San Diego
...UNDAY AFTERNOON AT 3 O'CLOCK
...ONS TRINITY GRAND AVE. AT NINTH
AUDITORIUM

...MA, SWAMI PARAMANANDA

...Orange. Phone: Crescent, 334-W. Every Sunday ...
...ons: Service Service, 2 P.M. ...with Afternoon Service the Focus of Attention ...Attendance may be general at Ashrama. ...Ashrama for all services. All welcome.

Go To Church Sunday

Why You Should Go To Church

By Rev. C. F. Aked, All Souls' Church

DR. CHAS. F. AKED, Pastor All Souls' Church

"Christ is risen"—it is the message which, over all the earth, the Easter celebration brings. It is the message of the lilies and the grasses of the field, of the swelling anthem and the organ's voice of praise. "Christ is risen; yes, Christ is risen indeed": there is a freshness in the morning air, a corresponding freshness in our souls. Heaven has touched the earth with joy.

Let the Easter message comfort every mourning heart. In the midst of death we are in Life. In the midst of life we are in Eternity. Though your loved ones have gone into a far country, and no greeting may be flashed to them there through the all-encircling ether, yet that far country is but one of the many mansions of your Father's house where His redeemed ones dwell. The Risen Christ flings open the gates of death to the Dawning of the Morning, and we hear His voice, as on Creation's primal day, "Let there be Light."

Come then to church with us tomorrow and share the flaming Easter joy!

All Souls' Church

Criterion Theater
Grand Avenue, Between Sixth and Seventh

10:45 a.m.

5:15 over KNX

"The Easter Transformation."

Glorious Easter Service

DR. C. F. AKED
"An Easter of the Heart"

Service of Praise
Miss Elinor Marlo,
Contralto Soloist of the Los Angeles Opera Company
Mr. Melville Abery,
Baritone
Mr. Sol Cohen,
Violinist—Master, teacher and Composer
Mr. Harold K. Curtis,
Organist.

Dedication of New Organ and Chimes

Albert Tufts, Noted Organist, at the Console
Vested Chorus of Twenty-five Voices
Assisted by the following Artists:
...B. DeWitt and Olga Gelene, Sopranos; Helen Bernard, Con... A. Watson McAllister, Tenor; Leaman F. Peckham, Bari... and Director.

EASTER SUNDAY, 11:00 A.M.
DR. G. A. BRIEGLEB SPEAKS ON
'THE THIRD DAY HE ROSE FROM THE DEAD'
SUNDAY EVENING, 7:30
...ed Cantata:—"DEATH AND LIFE," by Shelley
Mrs. Robert S. Woods, Guest Organist
In Special Repertoire on New Organ and Chimes
Address: "WHERE DO WE GO FROM HERE?"
Shall We Know Each Other in Heaven?
Does Spiritualism Prove Immortality?

St. Paul's Presbyterian Church
Jefferson at Third Ave. (Take "J" Car.)

FIRST PRESBYTERIAN

Figueroa at Twentieth St.
Ministers: HUGH K. WALKER and PAUL C. ELLIOTT

Easter Music—Decorations—Sermons
Dr. Hugh K. Walker Preaches at
11 A.M.—"The Changing Panorama of the First Easter Day: Forenoon, Afternoon and Night."
...UM CANTATA—"The Daughter of Jairus" (Stainer)
QUARTET, Chorus and ORCHESTRA
Rev. Paul C. Elliott Preaches—
"Easter, the High-Day of Faith"
...e Great Organ will be played by Wm. Killgrove in an Easter ...gram of music, together with the orchestra for fifteen minutes ...ous each service.

Westlake Presbyterian Church

Grand View South of 9th Street
...Two minutes from 8th and Broadway. Take "N" car.

LINDSAY E. McNAIR, D.D.

11 A.M.—"THE OPEN TOMB"
...ecial Easter Music at this service by the following named ...ists: Jessie MacDonald Patterson, soprano; Alma Lowe Creighton, ...; Carl G. Miles, baritone; Arch S. Wood, tenor; Cecil Birchall, violinist; Esther Rhoades Maude, harpist, and Nell Stegner, ...ist.
7:30 p.m.—Pageant: "THE TRIUMPH OF LOVE"
Given by 60 Young People of Westlake

Immanuel Presbyterian Church

Figueroa at Tenth
Ministers: Herbert Booth Smith, D.D.; John A. Lewsinger
DR. SMITH will Preach at Both Services
11 a.m.—"THE EASTER EARTHQUAKE"
...rumental Trio: Violin, Flute and Harp—"Angels' Serenade." ...ld Hoehn, violin; Irene Bowen, flute; Mary Frances Schreiber, ...arp. Easter Anthems by Quartette and Chorus Choir.
7:30 p.m.—Easter Evening Candlelight Service
...ed with Candles by Vested Choir in Darkened Church ...ental Choral Cantata: "MESSIAH VICTORIOUS," by Hammond ...Dr. Smith: "Does Scripture Sanction the Easter Festival."
...Helen Wells, Soprano. Maud Darling Weaver, Contralto. Dan F. ...ney, Tenor. Frass Hoffman, Basso. Elizabeth A. Godkin, Organ... and Director.

Two Easter Morning Services

10 A. M. and 11:30 A. M.
SAME SERMON AND MUSIC
Dr. John Albert Eby and Great Choir
WILSHIRE PRESBYTERIAN CHURCH
Third Street and Western Avenue
7:30 P. M. The Picture: "The Winning of Barbara Worth"

WEST ADAMS PRESBYTERIAN CHURCH

...Corner of the Block—Just west of Vermont. Take 2, 3, or V cars.
WILLIAM EVERETT ROBERTS, D.D., MINISTER.
11:00 A.M.—"A Perennial Question and the Easter Answer"
7:45 P.M.—"Easter in Song." A Program of Music

SOUTHWEST PRESBYTERIAN

...Adams and Leighton (Near Santa Barbara Avenue)
Rev. Newell J. Elliott, Minister
...Preaching Services at 11 A.M. and 7:30 P.M.

LOS ANGELES CHRISTADELPHIAN ECCLESIA

...subject of lecture Sunday evening, April 17th, at 7:30:
GREAT AND PRECIOUS PROMISES MADE BY GOD UNTO THE FATHERS,
Have they been realized?
...ERS FREE ...OF THE WORLD HALL 1040 SO. GRAND AVENUE
NO COLLECTION

The Christadelphian Ecclesia

30th & Main St.
...LECTURE, 10:30 A.M. ALL WELCOME.
"THE LORD IS RISEN INDEED!"

EASTER SERVICES

..."The Risen Christ." 8 p.m., "The Resurrection."
...program, 9:30. Unity Center, 2120 S. Union Ave.

Church of All Nations (Methodist Episcopal)

824 EAST SIXTH STREET
7:30 P.M.
G. BROMLEY OXNAM, Pastor
Continuing in the Series on:
"WHAT THE CHURCH MUST DO IF IT IS TO SURVIVE"
Dr. Oxnam's topic Sunday evening, April 17th, will be:
"BECOME HONEST IN ITS SEARCH FOR REALITY"
The other topics in this Series are as follows:
Already given:
Repent of Its Intolerance.
Abandon Its Caste of Goodness.
Purge Itself of Superstition.
April 17—Become Honest in Its Search for Reality.
April 24—Manifest Its Right to Survive Through Service.
May 1—Reveal to Mankind a Christ-like God.

Owing to the fact that the new ALL NATIONS CHAPEL will not be ready for use on Easter Sunday, there will be no morning service on that day, but the regular evening service will be held as usual in the auditorium of the All Nations Community House, 824 East Sixth Street, at 7:30. The first service in the Chapel will be held Sunday, May First.

THE EASTER ANNIVERSARY

TWO WORSHIP MEETINGS BEFORE NOON
9:30 First—Baptismal and Reception Service
Fred R. Carver Easter Story and Program
11:00 Second—Sermon and Easter Music. Subject:
"The Great Anniversary," Dr. George A. Warmer

7:30, SACRED CANTATA
The Westlake Quartet and Chorus
"Awake Thou That Sleepest" ..... Stainer
"Easter Vespers" ..... Shelley
"Crucifix" ..... Faure
Fred Scott—E. Jack Ruenitz

Westlake Methodist Episcopal Church
...th Street and Burlington Ave. DR. GEORGE A. WARMER, Pastor.

FIRST METHODIST EPISCOPAL

EIGHTH and HOPE STS.
Elmer Ellsworth Helms, LL.D., Pastor
Organ Half Hour, 10:30 and 7:00. Chorus 100
11:00—"They Found. Reception of Members.
7:30—Sol Cohen, noted violinist, and Julie Keller, famous harpist.
In 45-minute Program of Easter Music. Special Easter Anthems, Quartets and Solos.

UNIVERSITY METHODIST CHURCH

Morning in Bovard Auditorium, 3350 University Ave.
10:45 A.M.—Easter Cantata—University Quartet
"Credibility of the Resurrection"
Dr. William C. Hodson, Pastor
7:30 P.M.—Short Easter Play—by University Students
"Immortal Poems on Immortality"
Evening in University Church, 1016 W. Jefferson St.
QUARTET—MORN. AND EVE.
Organist, Mrs. Glenn E. Turner
Soprano, Lora May Lamport—Contralto, Virgie Lee Mattoon
Tenor, William Pilcher—Bass, A. G. Pfannkuchen
J Car in Morning. J or U Car in Evening

The Easter Commandery Service

Los Angeles Commandery #9 K. T. and Golden West Commandery #43 K. T.

Music by Hollenbeck Masonic Chanters
Westlake Quartet, E. Alexander Hyer
Sermon - Dr. George A. Warmer
2:30 P. M.
Westlake Methodist Episcopal Church
...th Street and Burlington Ave. DR. GEORGE A. WARMER, Pastor.

BOB SHULER BOTH HOURS TRINITY METHODIST CHURCH

(CORNER 12TH AND FLOWER)
11 A.M.—"WE SHALL LIVE ALSO"
7:30 P.M.—"THE SONGS THE ANGELS SING"
Trinity Choir will render an Easter Cantata, Joseph Waugh, Scotch Tenor, directing; Mrs. Berenice Morrison Brubaker at the piano.
Babies baptised at 10:45 A.M. Members received both hours.

EASTER IN WILSHIRE METHODIST

Hobart Blvd at Second St. "S" Car. DR. J. WESLEY NEELY, Pastor.
10:45 A.M.—"The Certainty of Immortality." The choir will sing "Christ is Risen," by Dudley Buck. Mrs. Howard T. Mitchell will sing "Hosanna," by Grannier. Baptism and reception of members.
7:30 P.M.—Great Easter Pageant, "The Dawning," by Lyman R. Bayard. Cast of forty people. Organ recital 7:00, by Mrs. Reiche.

WEST ADAMS METHODIST CHURCH

West Adams at La Salle. D. Roland Martin, D.D., Minister
10:45 A.M.—"IMMORTALITY"
7:30 P.M.—Easter Cantata, "FROM DEATH TO LIFE," by Bartlett
A Very Beautiful Cantata rendered by an Excellent Choir.

CHURCH OF THE NEW JERUSALEM

(Swedenborgian)
Westmoreland Ave. at Fifth St.
9:45 A.M.—Sunday School.
REV. JOSEPH COLLUM will preach.
REV. JOHN R. HUNTER, Minister.
11:00 A.M.—Easter Service and Sermon.
Library open daily except Mondays.

TEMPLE BAPTIST CHURCH

Philharmonic-Temple Auditorium
Pershing Square
M. E. DODD, D.D., Pastor
Sabbath Home of Temple Baptist Church
Sunday Evening, 7:30 P.M.
Easter Cantata: "DEATH AND LIFE"—Shelley
by Temple Baptist Choir and Soloists
HUGO KIRCHHOFER, Director DR. RAY HASTINGS, Organist
RUTH M. HIESTAND, Pianist ALICE LOHR, Contralto
ELEANOR WOODFORD, Soprano HERBERT E. KRAGH, Tenor
FRANK E. GEIGER, Bass
10:30 A.M.—Sermon: "The Resurrection Life."
M. E. DODD, D.D., Pastor
11:30 A.M.—Baptismal Service

Christian Baptism is the New Testament institution for the celebration of Christ's resurrection. It is a religious drama in three acts: (1) "They went down into the water"—Acts 8:38; (2) "We are buried with Him by baptism into death"—Romans 6:4; (3) "Jesus, when He was baptized, went up straightway out of the water,"—Matthew 3:16.
This drama portrays the believer's faith in the resurrection of Christ; the believer's declaration of his purpose to walk in a new life in Christ; and the believer's profession of a hope in his own future resurrection.
10:30 A.M. Service Broadcast over KFI

First Baptist Church

1728 West 9th Street Take "D" car.
Two Services with Inspiring Messages in Sermon and Song
DR. JAMES A. FRANCIS
Preaches Easter Morning at 11—and Afternoon at 4 o'clock.
A. M.—"The Big Thing Easter Assures Us."
P.M.—"The Place of Wonder in a Christian's Faith"
Annual Easter Eventide Music, 4 P.M.
Church Choir of Sixty Voices, Assisted by a String Quartet. The Easter Story in Song Chiefly From the Composers of the Sixteenth and seventeenth Centuries. ALEXANDER STEWART, Director; DAVID L. WRIGHT, Organist.
Bible School, 9:30 A.M. Young People's Societies, 6:15 P.M.

SOUTH PARK BAPTIST CHURCH

Cor. East 51st and McKinley Ave. GORDON PALMER, D.D. Pastor.
Morning Worship 11 o'clock: "Beautiful Easter Clothes"
Evening 7:30, Cantata by Large Choir.
"RESURRECTION VICTORY"
BAPTISMS at both services.
Sunrise Service at View Park, 5:15 a.m. Sermon, "The Conquering Christ"
Sunset Service, 6:00 P.M. Radio KTBI. Sermon: "A Grave in the Garden"

FIRST BAPTIST CHURCH OF HOLLYWOOD

11:00—Baptism and Sermon: "One Resurrection Only in All History"
Kerr Boyce Tupper, D.D., LL.D.
7:30—Easter Cantata, Bruno Huhn's "Christ Triumphant," given by Vested Choir.
Also Soprano Solo by ALICE CONREY SLADE, and Baritone Solo by CHARLES LE ROY MUNRO
LAS PALMAS AT SELMA CHURCH OF THE CROSS

Memorial Baptist

SO. GRAND AND 23RD ST.
Preaching by Stephen B. Dexter, Pastor
Services at Usual Hours

CENTRAL BAPTIST CHURCH

Alvarado and Pico Sts.—Dr. Andrew J. Ramsey, Pastor
11 A.M.—"Alive Forever," "Easter Joy" Cantata by Choir, Ralph Laughlin Director
3:30 P.M.—"Resurrection in Symbol"—Baptismal Service—Special Music

Church of the Open Door

Radio KTBI
THREE GREAT EASTER SERVICES
At which REV. JOHN McNEILL will speak
SPECIAL MUSIC

9:20 Sunday School Easter Program.
11:00 — Sermon. Thomas: "Except I shall see . . . I will not believe."
7:30—Sermon, "Blessed are they that have not seen, and yet have believed."
Wed. Eve. Prayer Meeting at 7:30.
Friday, 8 P.M., Rev. John McNeill speaks to the Students of the Bible Institute Evening School.
Bible Institute Auditorium
ALL ARE WELCOME. SIXTH AND HOPE STS.

UNITED BRETHREN IN CHRIST

FIRST CHURCH—635 West 17th St.
Sunday Services
9:45 a.m., Bible School; 11 a.m., Sermon by Pastor
6:30 p.m., Christian Endeavor; 7:30 p.m., Sermon by Pastor.
Prof. Mark Kepple, Teacher Brotherhood Class. Sanford MacDonald, Ph.D., D.D., Pastor.

GOSPEL HALL

1225 W. Jefferson St. "J" or "Y" Street Car.
Come and hear the Gospel proclaimed by Robert Bultman of Monrovia, Calif., Sunday night, 7:30 P.M.
A Hearty Welcome to All

"The Way To The Stars"

and
Do You Want to be Immortal?
DR. FRANK DYER
Two Services Exactly Alike
10 A.M. Sharp and 11:15 A.M.
The Great Organ—Princess Kathleen—Kla-wha-na, Harpist. Two Choirs. The Quartette.
BURKE T. CALLAGHAN of Toronto—Canada's Baritone Medallist.
Singing—"The Trumpet Shall Sound" and "Behold I Tell You a Mystery."
The Resurrection Dramatized—The Angel The Two Marys—Peter and John
7:30 P.M.—Handel's Oratorio
"The Messiah"
The Wilshire Oratorio Society
Canadian Baritone Soloist
Burke T. Callaghan—Metropolitan Church, Toronto

Dear Friends:
To our thousands of friends we wish a glorious Easter. By the plans we have made we think you can surely get in to the Easter Services.
I suggest that a very great many come for the first service at 10 o'clock sharp.
The day promises to be the very greatest we have ever known.
May God bless you all,
FRANK DYER.

The Wilshire Boulevard Congregational Church
Take Wilshire Bus Free Parking Site

First Congregational Church

845 South Hope St.
Lloyd C. Douglas, Minister
9:30—Easter Service with Antiphonal Choir of one hundred, directed by John Smallman, and address by the minister on "The Eternal Life."
11:00—A complete rendition of the music and address used at the 9:30 service.
Persons desiring reserved seats for either of these services may apply at the church office during business hours today.
7:30—Easter Concert, presented by the full choir. Punctuality recommended at this service also.

EASTER SUNDAY AT THE
HOLLYWOOD CONGREGATIONAL CHURCH

Hollywood Blvd. at Sycamore Ave.
11, Morning Worship: "The Life Immortal," Dr. Lash
"Hallelujah Chorus" from The Messiah—Vested Chorus and Quartet
7:30 Evening Service, Sacred Cantata, "THE HOLY CITY," Gaul
James Hamilton Lash, Minister De Witt Durgin Lash, Music Director

MESSIAH CONGREGATIONAL CHURCH

Washington Blvd. at Van Ness Ave.
Edward D. Gaylord, Minister
9:30 and 11:15, TWO EASTER SERVICES
Quartet and Junior Vested Chorus
Sermon "Dynamic Immortality"
7:30, EASTER DRAMA: "SAINT CLAUDIA"
A Vivid Presentation of The Crucifixion and Resurrection Stories

First Glorious Easter Services in the New
PLYMOUTH CHURCH

Corner 54th St. and 6th Ave. Take "M" car marked "54th and Mesa Dr."
11 a.m., "Resurrection."
7:30 p.m., "Guided by the Spirit." **Dr. Culbertson**

CHRISTIAN SCIENCE

Sunday Services, 11 a.m. and 8 p.m.
Lesson-Sermon Tomorrow: "Doctrine of Atonement"
Sunday School at 9:30 a.m. for Pupils Under 20 Years of Age.
Wednesday Meetings, 8 p.m.
These meetings include testimonies of Christian Science healing.

The following Churches of Christ, Scientist, of Los Angeles, are branches of The Mother Church, The First Church of Christ, Scientist, in Boston, Mass.:
First Church—1265 S. Alvarado St.
Second Church—W. Adams Bl., near Hoover.
Third Church—734 S. Hope St.
Fourth Church—4206 Pasadena Ave.
Fifth Church—7107 Hollywood Blvd.
Sixth Church—4107 S. Broadway.
Seventh Church (San Pedro)—Woman's Clubhouse, 11th and Gaffey Sts.
Eighth Church (Gardena) — 846 W. 161st Street.
Ninth Church—423 S. Normandie Ave.
Tenth Church—936 W. 49th Street.
Eleventh Church—2912 Guirado St.
*Twelfth Church (Van Nuys) — 526 Sylvan Street.
Thirteenth Church—1750 N. Edgemont Street.
†Fourteenth Church (Culver City)—3647 Watseka Avenue.
*Fifteenth Church—1300 S. Gramercy Pl.
*Sixteenth Church (Eagle Rock)—Woman's Clubhouse.
Seventeenth Church—1240 N. Hayworth Avenue.
Eighteenth Church—4301 S. Western Avenue.
*Nineteenth Church (Sawtelle)—1612 Butler Avenue.
Twentieth Church (Venice) — Corner Brooks and Second Avenues.
*Twenty-first Church (Lankershim)—Fritz Building.
*bTwenty-second Church (Watts)—1842 E. 102nd Street.
*‡Twenty-third Church—332 E. 113th Street.

*Indicates no Sunday Evening Service.
aIndicates Sunday School, 9:15 a.m.
bIndicates Sunday School, 9:45 a.m.
cIndicates Wednes. meeting, 7:45 p.m.

DOWNTOWN READING ROOMS, FREE TO THE PUBLIC
Room 700, 354 S. Spring St.; Room 815, 210 W. 7th St.; Room 315, 617 W. 7th St.
FREE LECTURE ON CHRISTIAN SCIENCE
Paul Stark Seeley, C.S.B., of Portland, Oregon, member of the Board of Lectureship of The Mother Church, The First Church of Christ, Scientist, in Boston, Mass., will lecture Monday, April 18, in First Church of Christ, Scientist, ... p.m. No ... are required.

PUBLISHERS
THE TIMES-MIRROR COMPANY
OFFICERS
HARRY CHANDLER, Pres. and Gen. Mgr.
MARIAN OTIS CHANDLER, Vice-Pres. and Secy.
FRANK X. PFAFFINGER, Treasurer.
DIRECTORS
Harry Chandler, Marian Otis Chandler, Frank X. Pfaffinger, Mabel Otis Booth, Harry Carr.

Los Angeles Times

EVERY MORNING IN THE YEAR
DAILY FOUNDED DEC. 4, 1881—46TH YEAR.

RALPH W. TRUEBLOOD, Managing Editor.

Average for every day of March, 1927.....169,650
Sunday only average for March, 1927.....230,537
Average every day gain over March, 1926.. 11,460

OFFICES:
New Times Building, First and Broadway.
Branch Office No. 1, 421 South Spring Street.
Washington Bureau, 982-986 Hibbs Building.
Chicago Office, 360 North Michigan Avenue.
New York Office, 285 Madison Avenue.
San Francisco Office, 742 Market Street.
Seattle Office, 2425 White Henry Stuart Bldg.
Paris Office, 120 Rue Saint Honore.
In addition to the above offices, The Times is on file and may be found by European travelers at the office of the American Express Company, Paris.

LOS ANGELES (Loce Ahng hayl ais)

MEMBER OF THE ASSOCIATED PRESS
The Associated Press is exclusively entitled to the use for republication of all news credited to it or not otherwise credited in this paper and also all local news published herein.

The Times aims at all times to be accurate in every published statement of fact. Readers who discover any important inaccuracy or statement will confer a favor by calling attention of the Editorial Department to the error.

Bad laws, if they exist, should be repealed as soon as possible; still, while they continue in force, for the sake of example they should be religiously observed.

—Abraham Lincoln

SPOILS DIVISION

Dispatches inform us that the Cantonese rift is increasing. Is this—aw—the well-known rift in the loot?

DANGEROUS

"Democracies," says H. G. Wells, "are dangerous." Yes, it would be rather unsafe to tackle one like the United States.

ALWAYS HAS

The average man makes no attempt to study out the Chinese problems, content to believe that it will all come out in the wash.

PINCHED

Tell me not in tones seraphic
Fate for me bears ne'er a grudge.
I was speeding in the traffic
And must go and face the judge.

STILL WORKING

Most of the world's store of real gold is in Uncle Sam's vaults at Washington, but its soul goes marching on. It is not idle, though inactive.

BETTER NOVELS

One of the leading English publishers is about to issue a full-sized modern novel which was written by an 11-year-old girl. Must be what they call the uplift in British fiction.

RATS!

A firm of rat-catchers captured and destroyed more than 600,000 rodents in one week in three Scotch cities. It's a wonder that the thrifty Scotchmen stand for so wasteful a beastie as the rat. They are at least going after them now.

LENGTH OF ARMIES

"Are armies needed any longer?" asks H. G. Wells. Perhaps there is no need of their greater attenuation in some cases, but every nation should have an army that is at least long enough and wide enough to afford sufficient protection for its people.

DIRTY THEATERS

A bill has been signed by the Governor of New York by which padlocks will be placed on theaters producing filthy plays. It is to be hoped that the new law will be strictly enforced and that if, like love, sex players laugh at locksmiths they will have to take it out in laughing.

A TRUE HARBINGER

"New York Too Cold; John D. Will Stay South."—Headline. One swallow doesn't make a spring, nor yet a summer, but one John D. flying up from Florida is a sure indication that the vernal season has reached New York and the sooner he makes that flight the better it will suit shivering Gotham.

RACING BY PROXY

Bookmakers were found to be doing a big business in one of the eastern penitentiaries. The prisoners were not exactly able to go to the races, but they could get action on their dollars. They had daily access to the form charts even if they could not graze in the paddock. The felons may have action if they are denied exercise.

CHICAGO AWAKES

Chicago is waking up. It is the intention of the Bar Association of that city and other effective agencies to see that corruption and violence at elections lead to prison. The practice of making the returns anything that suits the precinct bosses regardless of the voters' marks on their ballots has fallen into disfavor since one Chicago judge sent certain election officers to jail for a year each because they engaged in that peculiar form of vote-counting. There is still hope for the Windy City.

CRITICAL BRITISHERS

Just imported into England, the war film, "What Price Glory," has occasioned much criticism. The main objection to the film is that it exaggerates the importance of the part played by America in the great conflict. This was to be expected. Even the "broad-minded" Winston Churchill gives us no credit for winning the war save the "moral consequence" of our entry into it. But what is the "moral consequence" of ingratitude and how much is added to the glory of our ally by minimizing our own?

READING SUBTITLES

In New York a lawsuit growing out of a brawl which started when one of the patrons of a motion-picture theater persisted in reading subtitles aloud gives rise to the comment by the World of that city that it would be a pity if the court should settle the constitutional question of the right of a citizen to engage in this unholy occupation, by acquiescence in the idea, as such a decision would interfere with the "inalienable right" of a person thus annoyed to "crown the offender with a brick." Too mild a chastisement. To make the punishment fit the crime there is no instrument quite so suitable as an ax.

WHY THE DELAY?

Bills for the reform of California's code of criminal procedure, passed by the Senate, seem to be slumbering in the Assembly at Sacramento without explanation. The Senate has acted on about half of the program recommended by the Tuller Commission with commendable expedition, but if the bills are held up elsewhere by any political trick it will be a matter not to be forgotten nor forgiven.

The revival of bank robbery as a business in Los Angeles is but one indication of a need for criminal-code reform. A temporary lull in violent crime, due to extraordinary police activity, seems now to have passed, and once more in this city and in other California cities bold acts of banditry are of daily occurrence. What is needed is not a temporary palliative like a police round-up and shipping out of men who slip back in a few days or weeks, but a serving of notice on the criminals of the world that California justice, in the future, will be swift and sure.

As the crime tide rises here it falls in New York. Is it a coincidence? Perhaps, but it is significant that New York strengthened her criminal code a year ago and has added more stringent provisions since, and the newspapers of the metropolis are giving the credit to the Baumes laws, which are substantially identical with those urged by the Tuller Commission. The predatory classes are migratory also and it seems reasonable to believe that the crooks driven out of New York by the stringent provisions of the new code are finding a haven here where the courts, through no fault of their own, are slacker.

There should be no further delay in the passage of the whole Tuller program. This is a matter of such importance that it transcends politics; it is a matter of the protection of lives and homes. Such protection is the first duty of government, and it must not be neglected.

The people of California expect that their legislators will attend to this duty and that the efforts of a criminal lobby, financed by bootleggers and other wealthy criminals, shyster lawyers, straw bondsmen and the remainder of the parasites of society, will not be successful. They will have criminal-code revision in the interests of public safety or they will know the reason why.

GOOD LAW VS. GOOD SENSE

In exercising their function of interpreting the law courts sometimes arrive at strange results. Thus the Court of Appeal holds that the income of a city pensioner retired under the old city charter automatically increases if any increase in pay is given the men of a corresponding grade still in service; and by the decision Los Angeles taxpayers will henceforth pay out some $75,000 this year and $50,000 a year thereafter until further notice. Most of the beneficiaries will be men who were perfectly satisfied with their retirement pay when they left the city service. Since the court had held so, and until a higher court says something else, this is good law; but it is not good sense, and it is not good for the public service.

Because it does not apply to pensioners under the new city charter it is discriminatory, creating a special class who have an advantage obtained, not through intention, but through oversight or error of the phraser of the law. The discrimination gives later pensioners a plausible argument in favor of a similar rule applying to their own cases, since to be fair the city must treat all alike.

If pensions need to be increased they obviously should be increased by some positive act, not by construction or interpretation or technicality.

This is a case in which an appeal could properly be taken by the city to the Supreme Court, not because of the amount involved, considerable as that is, but because of the principle involved, which should be passed upon by the highest authority. The city should not yield without a struggle, for the equities of the situation are on its side.

The decision of the Appellate Court was based not so much on argument as on precedent. A number of similar cases have been similarly decided in the past on the ground that such pensioners are not actually out of the service, but merely on the inactive list, subject to call. The fact that there is no record of a retired and pensioned Police Chief, for example, ever being recalled to emergency duty here does not change the situation in the eyes of the law.

Under this reasoning a Chief of Police or other city official who retired on a pension years ago when the city was relatively small and his duties comparatively light reaps the benefit of pay increases granted his successors when the city became large and the duties of the office onerous—and that without the pensioner having turned his hand over.

It is doubtless good law, but it is not good sense.

AIR MAIL CELEBRATION

Established only a year, the Los Angeles-Salt Lake air-mail and express line has proved one of the most successful enterprises of its kind to be found in the country. The first anniversary of the operation of this line will be celebrated at the mail airport on Telegraph Road next Sunday and the occasion will be a remarkable one in that what promises to be the greatest air-mail cargo ever sent out over any route in America in a single day will be started on its way east from Los Angeles. In fact, it will not consist of one but several cargoes, as from present indications it seems likely that as many as four planes will be required to "fly the mail" on that day.

Of course, Los Angeles will have to "go some" to beat the New York record of 1127 pounds, but this city, which never does anything by halves, is setting out to fly more than double that quantity, and it is even hoped that our shipment will reach 3000 pounds.

The local Chamber of Commerce, with characteristic enterprise, has enlisted more than sixty sister chambers of the Southland in a plan to send out 150,000 or more personal messages from satisfied residents to friends in the East. These messages will be of tremendous advertising value to Southern California—far better than so many circulars or other pieces of printed matter. There is nothing like the direct written appeal sent out by people who know to people they know.

From a small and what seemed at the time rather venturesome beginning one year ago the volume of air mail sent from this city has grown enormously. Our people, fully alive to the advantages of swift communication, have patronized the Salt Lake line as well as that to San Francisco and Seattle so liberally that Los Angeles is now the world's greatest per capita air-mail center.

It has been proved in the last twelve months that Los Angeles is ideally located as the western end of a transcontinental air route. Aviators do not have to fly so high nor encounter so many storms, fogs and bad air currents as those using the northern air lanes. We hardly need to knock on wood while saying that there has not been a single fatality or really dangerous accident of any kind on the air line between this city and Salt Lake. This experience augurs well for the hundreds of mail flights in the next five years, after which, so aeronautical experts say, heavier-than-air machines will be perfected.

Our inventors have been experimenting in various ways with devices to prevent accidents. Some of these are quite ingenious and are said to work successfully. As it stands, the airplane, when in the hands of an expert, is by no means as dangerous as many consider it. Generally speaking, it is the novice or the one who plumes himself on his ability to do hazardous "stunts" that comes to grief.

This country had more than 1000 planes in mail and commercial service last year, according to a recent report of the Aeronautical Chamber of Commerce. These planes flew more than 13,000,000 miles in 1926, carrying nearly 800,000 pounds of mail and 387,800 passengers. Close shaves were numerous, but fatalities were few. On the whole, at the close of a year of succesful operation Los Angeles' eastern air-mail line may be considered but a small beginning. What it and the air service throughout the whole country will be a decade hence only the imagination can picture, and that but hazily.

THE NICARAGUAN CANAL

Washington dispatches state that President Coolidge and his advisers are turning their attention to the advisability of building a canal over the Nicaraguan route as permitted under the Nicaraguan Canal treaty of February 18, 1916. The proposed Nicaraguan Canal would shorten the water distance from Atlantic to Pacific ports in the United States and would more than double the tonnage passed through inter-ocean canals.

Traffic through the Panama Canal is more than twice as much as the estimate set for its twelfth year of operation, and this in spite of the fact that world traffic regained the volume of 1913 only last year. It is a foregone conclusion that the Panama Canal will shortly be inadequate to handle the rapidly increasing Atlantic-Pacific commerce. The commerce of the world is going to do most of its growing in the next twenty years on the shores of the Pacific. The work of constructing a canal across Nicaragua would take, according to estimates, not less than fifteen years. Long before a canal begun tomorrow could be completed it would be sorely needed.

Experts appear to be almost unanimously in favor of the construction of a Nicaraguan Canal, the only attendant issue being the question whether or not the Panama Canal should first be developed to its greatest possible capacity. It is not at all unlikely that the demands of interocean shipping will be great enough to tax both an enlarged Panama Canal and a Nicaraguan Canal fifteen years from now.

The New York Times says editorially that "there are countless technical difficulties in the way of deepening the Panama Canal. There are considerations of naval strategy concerned in both projects. The main thing is to reach a definite decision and then to act upon it without further delay."

"It is natural and inevitable," reads an editorial in the Philadelphia Public Ledger, "that our consideration should turn first toward the Panama Canal. If its capacity can be sufficiently increased, well and good. If not, the other possible waterway through Nicaragua must be put through. That is the long and short of the problem which the Coolidge administration has broached. It is one upon whose successful and effective solution hang large consequences."

Both these demands editorially expressed originated in great eastern cities interested in the general issue and not accustomed to the Pacific Coast's unfailing tendency to surpass in growth the most generous estimates set forth by the leading optimists of the western world. The tardiest thinker in the West Coast's procession of astounding progress will admit the probability that whatever decision is made in regard to enlarging canal facilities, the projected development will be outdistanced by Pacific growth before it is completed.

"Unseasonable"

[Copyright, 1927, by Public Ledger.]

NOTHING IN IT

When these delayed mail-delivery stories are run down they generally are found to be based on misapprehension or misstatement. The yarn to the effect that Mrs. Elizabeth Barnheisel, an Indiana woman, received a letter recently written by her husband in 1865, was found on investigation by Postmaster-General New to have no other basis than that the letter reached Mrs. Barnheisel as an inclosure with a letter from the Commissioner of Pensions informing her that the old letter had served its purpose in establishing her claim and was being sent her from the files. Anybody accusing the postal service of slow delivery would better look into the facts before casting such aspersions upon its efficiency.

THE FASHION HINTS

London milliners and modistes are hopping mad because the Paris designers give their advance openings exclusively to American buyers. The Americans have ten days in which to paw and pick before the doors are opened to any curious Briton. This doesn't give the leaders of London fashions much of a chance to copy the French ideas and give them to the Americans on their own account. They have to do their own creating—which, after all, is better for all concerned. New York and Hollywood no longer depend upon Paris for initiative. They supply designs that are quite as daring or exclusive as anything Paris can produce. The French are glad if the Americans show interest in their creations.

WE CAN—IF WE WANT TO

By James J. Montague

In our homes we may presently sit,
Tune in to the chambers of state
And hark to the wisdom and wit
Of the Senate engaged in debate.
Or, shifting the dials back a number or two
We may listen for day after day,
Or even sometimes for a long evening through
To the things that our Congressmen say.

As we rest from our workaday cares
In the peace of our mansion or cot—
We can follow all public affairs
As if we were right on the spot,
No longer can fence-straddling Senators claim
That they're misunderstood or misquoted
If they don't toe the line they must shoulder the blame,
For we'll know how they've spoken and voted.

What a boon it will be, year by year,
Round the vibrant loud speaker to sit,
And always be able to hear
The speeches our solons emit!
How our minds will expand as the speeches go out
From the powerful Washington station—
And without any effort we hear all about
The affairs of our glorious nation!

All this we can presently do.
So we've recently read in the news;
We can hear every long session through
Whenever we happen to choose.
But we'll probably weary before very long
And our ears will go wantonly straying
To various snatches of popular song—
Or the tunes that the jazz boys are playing.

[Copyright, 1927, by the Bell Syndicate, Inc.]

LETTERS TO The Times

[Name and address of writer must accompany all letters for this column. Letters of a personal nature or involving contentious religious questions are not acceptable.]

Hearst and California

LOS ANGELES, April 14.—[To the Editor of The Times:] Will you tell me why it is that the Hearst papers in Los Angeles always favor the north in any issue involving the rights of Southern California as against those of the upper part of the State?

This was especially manifest during the campaign last November when there was such sharp division between the north and the south on several of the most important issues on the ballot. The Los Angeles Hearst papers opposed the plan to give Southern California its share of highway funds and urged people to vote for the northern measure, which was calculated to perpetuate the present grossly unfair system whereby the south pays the money and the north gets the benefits. Again, the local Hearst papers took the northern "wet" view on the prohibition-enforcement measure and urged all of us to vote to repeal the Wright Act, apparently because San Francisco wanted it repealed and notwithstanding the overwhelming sentiment in favor of the Wright Act in the south.

During the recent fight made by Southern California to retain the 7 per cent tax assessment law as applying to non-California securities the Hearst papers here, silent editorially, openly favored the repeal in their news articles, notwithstanding that it meant the loss of millions of Southern California residents, the probable loss of many present and prospective future citizens of large means, the driving out of eastern capital, and so on. Northern California wanted the law repealed because they believed it meant more money for the north to spend. They have few people or interests with large eastern investments and the losses of Southern California mean nothing to them.

I can understand the position of the north, but I cannot understand that of newspapers which derive their living from a community deliberately knifing that community whenever its interests are opposed to those of another. I have heard that John F. Naylan, publisher of one of Hearst's San Francisco papers, dictates Hearst newspaper policies on the Coast and that the Los Angeles Herald and Examiner have to take his orders. Also I understand that the San Francisco Examiner was Hearst's original paper and that his sympathies are all with that city rather than with Los Angeles. It seems that this is a good enough place for Hearst to make money in, but not good enough to merit his support.

O. M. STEWART.

Old American Stock

SANTA PAULA, April 14.—[To the Editor of The Times:] For a generation now I have depended upon The Times for leadership in religion and morals, as well as politics, but, after reading your editorial, "An Undesirable Record," in The Times of April 13 my faith in your infallibility has received a severe shock.

After calling attention to the fact that Arkansas and Oklahoma lead the nation in number of murders per 100,000 of population and that New England is the most law-abiding section of the nation, you conclude that this condition is due to "the classic simplicity" of existence in New England, that they are "respectful attendants at church services" and that they are "of old American stock"

Here are some statistics from the 1920 census: Arkansas, with a total population of 1,752,204, has 14,127 foreign-born, or less than 1 per cent. Oklahoma, with a total of 2,028,283, has 40,432 foreign-born, or 2 per cent. Massachusetts, with a total of 3,852,356, has 1,088,548 foreign-born, or 28 per cent Connecticut has a total of 1,380,631 and 387,439 are foreign-born, or 27 per cent.

The church statistics of the four States are also illuminating. Total church membership in Arkansas is given at 583,209 and but 21,120 of them are Catholics. Total for Oklahoma is 424,492 with but 47,427 Catholics. While in Massachusetts in a total church membership of 1,977,482, 1,410,208 of them are Catholics, and Connecticut has a total of 724,692 and 483,834 of them are Catholics.

DANA L. TEAGUE

Geddes and Thompson

LOS ANGELES, April 13.—[To the Editor of The Times:] I saw your article re Sir Auckland Geddes in today's issue. Sir Auckland Geddes is a gentleman compared to the newly elected Mayor of Chicago, who intends to "keep King George's snout out of America!" and it is a certainty, Mr. Editor, that if Sir Auckland ran for Parliament with the banner slogan of "Keep the American President's snout out of England" he would not find even a hamlet to elect him, certainly not the second largest city in England!

The British people make steadfast friends. I think America is making a great mistake.

ROBERT DAVIDSON, JR.

AERATED CONCRETE

A method of "gassing" concrete is reported from Sweden for the purpose of decreasing the weight of the mass without impairing its strength. After the mixture has been made and is still in a fluid condition, gas is introduced and minute air bubbles are imprisoned throughout. If the ingredients are properly mixed before the gas is introduced, the strength of the hardened material has not been affected in the least and the weight has been materially cut down.

No man should ever boast of his honesty until he has had to choose between honesty and hunger.

PEN POINTS

Short and sad romance: Amo; ego; Reno.

Look before you leap. You may be able to select a softer bumper.

The average worker gets $2000—if you call it "getting" when he hands money from one fellow to another.

Virtue is a local issue. The country most horrified by war kills the most with automobiles.

Habit is strong; and this year, as usual; only the umpires will be accused of selling out.

Drat it! It's got so you can't plan a business trip to Canada without arousing a giggle.

Most of those who curse the courts got justice in spite of all their lawyers could do.

Proof that this age is more decent. 1890: Why girls leave home. 1926: Why girls walk home.

No girl ever gets insulted on a lonely road by a nice boy she's known for five years.

Americanism: A faith, anrviving all experience, that another law will make everything all right.

Calvinism was a faith; Calvin was a crusader; Cal is a state of prosperity.

Short story of a dense man getting into trouble: Dense; imprudence; jurisprudence.

It's just a weak spot. The kind of people who tire of their mates tire as quickly of those they run off with.

Tact is that priceless quality that enables you to laugh at the banker's jokes.

Thrift is relative. Once it meant making the old suit do another year instead of the old car.

The funny part is that a lot of towns that don't know it have the city manager plan.

Awful thought: If skirts were long a leg revealed without sanction of custom would be called a bootleg.

And to think a lot of people are scorned who might get movie or vaudeville engagements if they were a little more rotten.

Correct this sentence: "The poor little fellow is crying," said the father; "let me have him."

Where ignorance is bliss there's always a lot of others to join in the chorus.

Never offer advice to a man who gives the impression that he is doing you a favor by accepting it.

The two best ways to "know thyself" are to run for office or hear your wife testify in a divorce suit.

It's a toss-up between the man who is too busy to make friends and the one who is too lazy to make enemies.

TWO EASTER LILIES

BY JENNIE VAN ALEN

Lo, a Woman gave to the Wise and to the Foolish an Easter Lily and said unto them:

"Behold my gifts are not beautiful to the eye, but within the brown and withered leaves there are more wonderful things than the wrappings of a mummy, in the heart of a lily that will bloom on Easter Day.

"I pray thee to lay my Gift of Beauty in the Mother Earth and cover it with mold that it may lie undisturbed until its shoots shall pierce the sod. Let not the hoe beat upon it, nor the wind break the tender stalk that will bear the perfect Easter flower. It will steal from you treasures that are not lasting—the eye or touched by the hand. My Gift of Beauty is for the ages, for it heals all the wounds that time has made. Its odor of fragrance shall be like balm to the aching heart and thou shalt say forth like a king in his royal robes because thy spirit is at peace.

The Foolish Man put his Gift of Beauty into an earthen vessel, saying:

"I hunger! My body needs more than my soul longs for."

He poured scalding water on his Gift of Beauty and set it to soak on a bed of glowing coals. When the heart of the lily was soft the Foolish Man sprinkled it with salt and gave it the place of honor at his frugal meal.

When he had eaten of the bread and drank the cool crystal water from the hillside spring he tasted the heart of the lily and behold it was exceedingly bitter and he was angry, with the woman because his lily was dead.

The Wise Man hid his gift of Beauty in a broken pot, for it was all he had.

He covered it with leaves of the forest and put it in the darkest corner of his hut. When the leaves pierced the blood on his hands he took it into the light and lo, he marveled at the beauty of its fronds.

The day came when there was great rejoicing in the hut of the Wise Man, even as a smile is the joices when a child of the realm is born.

Behold it was Easter morning and the lily was in bloom.

Its petals were like snow crusted with frost and from its heart golden lines of gold like the rays of the sun. There were spots like drops of blood in the shining flower and its breath was like holy incense. The story of it was as dazzling as the light men saw on the Mount of Transfiguration.

The Gift of Beauty was a hundredfold more precious than the crown of silver set with precious stones.

The Wise Man made a Prayer of Praise.

"I thank Thee, O Lord, for the Gift of Beauty given by Thy handmaiden. Better that my purse be empty and my body weary than to have my soul unsatisfied.

"The perfume of my flower brings me into the most perfect harmony with Thee, maker of heaven and earth. From it I have learned a new Psalm of Life. I know that, though I be thirsty as Hagar in the wilderness, wherever I dwell I shall behold a burning bush and men shall put off their shoes because the ground in which I stand is holy ground.

"My Easter lily teaches me that I can be like a magnet attracting to me the forces of the universe. Henceforth more shall my heart be given to the unavailing sorrow, but henceforth my raiment shall be purple and fine linen. I shall have my heart's desire as long as I love Thee and serve Thee and worship Thee and obey Thee.

"I know that my Redeemer liveth."

"Fear not! I have called thee by thy name. If the mountains depart and the hills quake, My grace shall not leave thee. If thou walkest through the waters, lo, I am with thee, and the rivers shall not overflow thee. If thou walkest through the fire thou shalt not be scorched, neither shall the flames shall not burn thee, for thou art Mine. My great and holy name is on thy forehead.

"'I the Lord thy God have spoken these words in the book I have given to the children of men.'

"Oh, wonderful house of my father Lily that I hid in the darkest corner of my hut! Above my devotion is the opalescent glory of a new day. The invisible forces are thronging about me. Power is coursing through my veins like liquid fire as I fare forth like a warrior in full armor with the battle cry upon my lips:

"The nations who are boiling as a pot shall be touched by the hand of God. They shall no longer cry: 'Eli, Eli, lama sabachthani? My God! Why hast Thou forsaken me.'"

If they cry unto Him as the Golgotha of today will be rocked by the Almighty, as in the terrible hour when He laid His hand upon the cross that was the burden for Him to bear. And as in the day a thick darkness shall fall on "the place of the skull."

When the light shines again it shall rule his brother, for no man shall rule his brother, for the Peace of God "that passeth understanding" shall rule in the hearts of the children of men!

FISHING ACTIVITIES OF CANADA

During last year Canada's total fish catch had a value of [illegible] as compared with [illegible] in 1925, [illegible] in 1924, and [illegible] in 1923. In Nova Scotia the activity was outstanding, the year being the greatest in its history, with a catch of [illegible] 000,000 pounds, worth [illegible] increasing attention is being given to the Canadian fisheries and the possibilities, as is indicated by the considerable work being prepared [illegible] government experimental station. That at Halifax has been [illegible] fisheries school with a [illegible] able to most engaged in all branches of the fisheries. It is [illegible] of the fisheries. The first [illegible] to note that the [illegible] to operate in Canada, [illegible] Canadian capital and [illegible] Canadian labor, is being [illegible] William Duncan, [illegible] the Canadian fisheries [illegible] from Europe and the United States.

Typewriter Case Forms a Table

A case for conveying [illegible] typewriter has a folding [illegible] that when extended it [illegible] complete and [illegible] table to [illegible] while the operator is [illegible]

TRICT FINALS ATORS PICKED

...ions of Six Schools to Meet at Ontario

...Diego Also Prepares for Elimination Tests

...y Competition Evident in Selections Made

...Union High School at Ca... is making elaborate plans for ...ertainment of contestants from some half-dozen schools in the district finals of the Fourth National Oratorical Contest on the Constitution on the 22nd inst. Participating schools in this event will be, besides Chaffee Union, Chino High and Chino Vocational High, Redlands High, San Bernardino High and Victor Valley Union High of Victor-

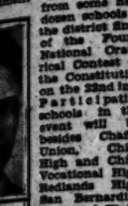

DON GODWIN

...ority of these schools already selected their representatives for this contest. In the Redlands contest Donald Goodwin was ... from a field of four to carry ... of that school into the ... finals. In addition to numerous ... young Goodwin was ... a handsome silver cup by ... newspaper. Two girls and ... participated in this contest, ... contrasts and the order ... awards were Ruth Welling... Ethel and Roy Hall...

W FIELD OF TWENTY

...an Bernardino Miss Judith ... will journey to Chaffee ... t's great district honors from ... This ... ...ed in ... ...ly ... ...through ... process ... ...ination ... ...G. D. ... was re... ...two. In ...ity con... ...final ... ...the joining ... ...scored a ... ...fine is a ... ...and this ... ...initial ... ...effort. ... ...is gifted ... ...pleading voice and one unusually powerful, for a girl and is ... to show well in the next ...ward national honors.

...Mary Elizabeth Vance was ... the winner at Chino High ... representing her ... school was the ... winner of a $5 ... gold piece presented by the ... dramatic class of the school as an added incentive. Her oration is inclined toward the inspirational and its intent is to create additional devotion toward the Constitution. Interest in this contest has been particularly good and there is every indication that it will be sustained through the selected Mrs. Mildred Fitz... in charge of the oratorical ... at this school, commenced ... entrants, each of whom ... an essay, these being elim... to fifteen on the written ... a further elimination be... to the seven who ap... in the school finals. Miss ... orates deals with "The Con... on Tuesday, Today and To...

MARY ELIZABETH VANCE

STRONG CONTENDER

...e seniors survived the elimi... at Chaffee Union, Beulah ... King and John Dutton, ... King finishing in first ... the finals. This young man ... body president, class pres... active in debate and ora... He is in his sophomore year ... and finished sec... the district finals.

"'I the Lord thy God have spoken these words in the book I have given to the children of men.'

"Oh, wonderful house of my father Lily that I hid in the darkest corner of my hut! Above my devotion is the opalescent glory of a new day. The invisible forces are thronging about me. Power is coursing through my veins like liquid fire as I fare forth like a warrior in full armor with the battle cry upon my lips:

"The nations who are boiling as a pot shall be touched by the hand of God. They shall no longer cry: 'Eli, Eli, lama sabachthani? My God! Why hast Thou forsaken me.'"

If they cry unto Him as the Golgotha of today will be rocked by the Almighty, as in the terrible hour when He laid His hand upon the cross that was the burden for Him to bear. And as in the day a thick darkness shall fall on "the place of the skull."

When the light shines again it shall rule his brother, for no man shall rule his brother, for the Peace of God "that passeth understanding" shall rule in the hearts of the children of men!

FISHING ACTIVITIES OF CANADA

During last year Canada's total fish catch had a value of [illegible] as compared with [illegible] in 1925, [illegible] in 1924, and [illegible] in 1923. In Nova Scotia the activity was outstanding, the year being the greatest in its history, with a catch of [illegible] 000,000 pounds, worth [illegible] increasing attention is being given to the Canadian fisheries and the possibilities, as is indicated by the considerable work being prepared [illegible] government experimental station. That at Halifax has been [illegible] fisheries school with a [illegible] able to most engaged in all branches of the fisheries. It is [illegible] of the fisheries. The first [illegible] to note that the [illegible] to operate in Canada, [illegible] Canadian capital and [illegible] Canadian labor, is being [illegible] William Duncan, [illegible] the Canadian fisheries [illegible] from Europe and the United States.

Typewriter Case Forms a Table

A case for conveying [illegible] typewriter has a folding [illegible] that when extended it [illegible] complete and [illegible] table to [illegible] while the operator is [illegible]

GIRL CHAMPION

...school in which premier ... went to a young woman is ... in San Diego county, where ... outdistanced a field ... splendid declaimers, and ... make a hard contest ... county district finals to be ... the San Diego Army and ... on the 22nd inst. ... went a cash prize ... by friends of the ... place, with a $5 addi... was won by Willis Deu... third and $3 went to ... Jr.

...High School it was a ... distinction that first place ... a girl, as no boy was ... this contest. Miss Mary ... declared a winner over ... before which it is said ... largest gathering ever ... for such an event at Ra... Coming, and will represent ... the San Diego county ... Incidentally, the entrance list ... the largest thus far re... in the school.

TRAULSON SOUGHT

...yesterday began a search ... believed to be ... vicinity on his ... Traulson's father is ... according to a message ... asked local police ... Hastings of ... to locate Traul... and notify him of his

TWO EASTER LILIES

BY JENNIE VAN ALLEN

Lo, a Woman gave to the Wise and to the Foolish an Easter Lily and said unto them:

"Behold my gifts are not beautiful to the eye, but within these brown and withered leaves, which are more wonderful than the wrappings of a mummy, is the heart of a lily that will bloom on Easter Day.

"I pray thee to lay my Gift of Beauty in the Mother Earth and cover it with mold that it may lie undisturbed until its shining leaves pierce the sod. Let not the sun beat upon it, nor the wind bruise the tender stalk that will bear the perfect Easter flower. It will bring you treasures that are not seen by the eye or touched by the hand. My Gift of Beauty is for the Spirit, for it heals all the wounds that time has made. Its delicious fragrance shall be like balm to the aching heart and thou shalt go forth like a king in his royal robes because thy spirit is at peace."

The Foolish Man put his Gift of Beauty into an earthen vessel, saying:

"I hunger! My body needs food more than my soul needs beauty."

He poured scalding water on his Gift of Beauty and set the vessel on a bed of glowing coals. When the heart of the lily was tender the Foolish Man sprinkled it with salt and gave it the place of honor at his frugal meal.

When he had eaten his black bread and drank the cool sparkling water from the hillside spring he tasted the heart of the lily and behold it was exceedingly bitter and he was angry, with the woman because his lily was dead.

The Wise Man hid his Gift of Beauty in a broken pot, for, lo, it was all he had.

He covered it with loam from the forest and put it in the darkest corner of his hut. When the tender leaves pierced the black earth he took it into the light and marveled at the beauty of its fronds.

The day came when there was great rejoicing in the hut of the Wise Man, even as a nation rejoices when a child of the ruler is born.

Behold it was Easter morning and the lily was in bloom.

Its petals were like snow crusted with frost and from its heart shot lines of gold like the rays of the sun. There were spots like drops of blood in the shining flower and its breath was like holy incense. The glory of it was as dazzling as the light men saw on the Mount of Transfiguration.

The Gift of Beauty was a hundredfold more precious than a crown of silver set with precious stones.

The Wise Man made a Prayer of Praise.

"I thank Thee, O Lord, for the Gift of Beauty given by Thy hand. Better that my purse be empty and my body unadorned than to have my soul unsatisfied.

"The perfume of my Easter lily brings me into the most exquisite harmony with Thee, maker of heaven and earth. From it I have learned a new Psalm of Life. I know that, though I be friendless as Hagar in the wilderness, yet wherever I dwell I shall be like a burning bush and men shall take off their shoes because the place in which I stand is holy ground.

"My Easter lily teaches me that I can be like a magnet attracting the forces of the universe. Never more shall my heart be riven with unavailing sorrow, but henceforth my raiment shall be purple and fine linen. I shall have my heart's desire as long as I love Thee and serve Thee and worship Thee and obey Thee.

"I know that my Redeemer says: 'Fear not! I have called thee by thy name. If the mountains move and the hills quake, My grace shall not leave thee. If thou passest through the waters, if the floods encompass thee, I am with thee and the rivers shall not overflow thee. If thou walkest through the fire thou shalt not be scorched and the flames shall not burn thee, for thou art Mine. My great and holy name is on thy forehead.

"'I the Lord thy God have spoken these words in the book I have given to the children of men.'

"Oh, wonderful lesson of my Easter Lily that I hid in the darkest corner of my hut! Above my horizon is the opalescent glory of a new day. The invisible forces are thronging about me. Blood is coursing through my veins like liquid fire as I fare forth like a warrior in full armor with this battle cry upon my lips:

"The nations who are being crucified upon the Cross of Gold shall be touched by the hand of God. They shall no longer cry: 'My God! My God! Why hast Thou forsaken me.'"

If they cry unto Him mightily, the Golgotha of today will be rocked by the Almighty, as in that terrible hour when His Son died upon the cross that was too heavy for Him to bear. And as in that day a thick darkness shall fall upon "the place of the skull."

When the light shines again no man shall rule his brother, but the Peace of God "that passeth understanding" shall rule in the hearts of the children of men!

FISHING ACTIVITIES OF CANADA

During last year Canada's total sea-fish catch had a value of $26,375,370, as compared with $24,209,908 in 1926, $22,460,617 in 1924, and $21,682,023 in 1923. In Nova Scotia the activity was outstanding, the year being the greatest in its history, with a catch of 313,000,000 pounds, worth $8,463,671. Increasing attention is being paid to the Canadian fisheries and their possibilities, as is instanced in the valuable work being performed by the government experimental station at Prince. That at Halifax has just opened a fisheries school with a course available to men engaged in all branches of the fisheries. It is interesting, too, to note that the first fish-pet factory to operate in Canada, financed by Canadian capital and employing Canadian labor, is being started at Port William. Hitherto the pets used in the Canadian fisheries have come from Europe and the United States.

Typewriter Case Forms a Table

A case for convenient carriage of a typewriter has a folding feature so that when extended it forms a very complete and entirely satisfactory table to accommodate the machine while the operator is making use of it.

DISTRICT FINALS ORATORS PICKED

Students of Six Schools to Meet at Ontario

Each Also Prepares for Elimination Tests

Keen Competition Evident in Selections Made

The Polytechnic High School at Ontario plans for entertaining elaborate plans for the visiting contestants of contestants from some half-dozen schools in the district finals of the Fourth National Oratorical Contest on the Constitution on the 22nd inst. Participating schools in this event will be, besides Chaffee Union, Chino High and Chino Vocational High, Redlands High, San Bernardino High and Victor Valley Union High of Victorville.

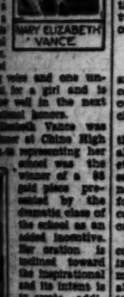

MARY ELIZABETH VANCE

Mary Elizabeth Vance was born at Chino High [illegible] representing her school was the winner of a $5 gold piece presented by the domestic class of the school as an added incentive. The oration is indebted toward the inspirational and its intent is to create additional devotion toward the Constitution. Interest in this school has been particularly good and there is every indication [illegible]

Trial Threatens to Sever Them

Mr. and Mrs. Elsmore S. Cromb

DOMINGUEZ THREAT TOLD

Miss Turner Testifies Brother of Dead Man Made Veiled Hint of Murder Charge

"Do you know that if Frank Dominguez dies you may be charged with his murder?" This veiled threat, according to testimony given in Superior Judge Keetch's court yesterday by Miss Edna Turner, was made to her by Arthur Dominguez shortly before his brother's death. Miss Turner testified yesterday in her own defense in the suit brought by Arthur Dominguez to break the will of his brother which left half of his $165,000 estate to her.

The occasion of the remark, Miss Turner testified, was several weeks before Frank Dominguez's death. At that time, she said, Arthur Dominguez further accused her and her mother of keeping Frank Dominguez a prisoner in his own home and said that it was the culmination of a twelve-year plot to obtain the wealth of his brother.

PLOT ASSERTED

"There is a man for whom you are the tool, for whom you would commit murder and he is the brains of this plot,' Arthur Dominguez charged," Miss Turner declared.

Strong emotions flared throughout the courtroom yesterday at times almost bursting the bounds of court etiquette. At one time Judge Keetch severely reprimanded a group of witnesses who had testified previously for interfering and attempting to confuse Miss Turner while she was on the witness stand.

According to Miss Turner, Arthur's conversation with her led to a storm in the Dominguez family which culminated in Frank Dominguez's room about February 18, 1925. At that time Frank Dominguez held a long conference with Arthur. Florence Barrett, his niece, and later called in Miss Turner and her mother, Miss Turner told the court.

The close of the conversation, Miss Turner said, was a request by Frank Dominguez that all persons present, in the event of his death, do everything in their power to carry out the provisions of his will. This, according to Miss Turner, they all promised to do.

The attorney's former secretary also testified regarding numerous gifts from Frank Dominguez. Included in these, she said, were an equity in a small automobile taken as part of a fee; a trust deed for $4800, a diamond ring and two diamond stickpins, a gold watch, lynx muff, part of the cost of another automobile and numerous gifts of shoes and hats which he asked her to pick out for herself.

CITIZEN CLUB TO ENTERTAIN

The McKinley Citizen Club will hold its first entertainment at the auditorium of the McKinley High School, Vernon and McKinley streets, at 7:30 p.m. Monday. Membership of the club, which was recently organized, are present and former members of the citizen classes. The officers are Frank Morgigno, president; Miss L. Karish, vice-president; Mrs. N. Shaw, secretary; Mrs. H. Gorman, treasurer, and Walter Schmidt, sergeant-at-arms.

DIETRICH JURY QUICKLY DRAWN

Only Eleven Minutes Spent in Examinations

Witness Tells of Seeing Flower-Pot Killing

Court Visits Greenhouse Scene of Death

Both the prosecution and the defense in the trial of Elsmore S. Cromb, charged with manslaughter in conection with the death of Jacob Dietrich, greenhouse owner, surprised each other and the court in general yesterday when a jury was selected in eleven minutes.

Only one man of the original twelve veniremen was excused and he on his own statement that he had been a personal friend of Dietrich. A few preliminary questions by Superior Judge Burnell and counsel for both sides announced that they would accept the jury of four women and eight men. The State was represented by Dep. Dist. Attys. Dennison and Hill. The defendant was represented by S. S. Hahn and L. Karney, uncle of the defendant.

WITNESSES CALLED

Two witnesses were quickly called. Dr. Frank R. Webb, assistant County Autopsy Surgeon, the first witness, testified that Dietrich died from concussion of the brain. F. C. Felke followed. He said that he is a neighbor to the Dietrich home at the corner of Twelfth and Wall streets and that on the night of December 4, the fatal night, he stood behind a palm tree and saw the defendant strike Dietrich, and saw the nurseryman fall to the sidewalk. He said that just prior to that he had seen Cromb coming out of the house choking Mrs. Cromb, and that Dietrich apparently was remonstrating with Cromb when the latter turned on him.

Felke said that he waited six weeks before he told the authorities what he had seen, because he had been praying for guidance in the matter.

EXPECTED DEFENSE

The defense is expected to hang to the original story told by Mrs. Cromb on the night of the killing, that she and Dietrich had gone to the latter's greenhouse a few doors down Wall street when three men jumped out, struck Dietrich over the head with a flower pot and then knocked her unconscious. The case thus gained the name of "the flower-pot murder."

Court and jury visited the scene of the killing during the afternoon session and various points of importance about the premises of both the house and nursery were pointed out by Edward King of the District Attorney's homicide detectives. Cromb, who is at liberty on bail, followed the jury about the scene, as did his wife.

ENGINEERING SOCIETY OPENS CONVENTION

Sigma Phi Delta, national professional engineering fraternity, opened its first general convention yesterday afternoon at the Alpha Chapter Lodge, 1165 West Thirty-seventh Place. Most of the opening session was devoted to routine matters and a banquet was held last night at which the chief speaker was William S. Peterson, electrical engineer of the Bureau of Power and Light, who is an honorary member of the organization. Two sessions will be held today and officers will be elected. A smoker and theater party will be held tonight.

Coulter Dry Goods Co
FOUNDED in 1876
Seventh at Olive

A Two-Day Special
For the Easter Holidays

Fur Coats Fur Jacquettes
$129.00

Coats

American Broadtail
Beaverette, Muskrat Trim
Leopard Kid, Fox Trim
Perwitsky, Fox Trim
Natural Pony, Squirrel Collar
Grey Caracul, Fox Collar
Brown Caracul, Kid, Fox Collar
Sealine (Fox, Squirrel, Fitch Collar)
Caracul Paw, Fox Collar.

Jacquettes

Taupe Nutria
Susliki, Fox Collar
Hudson Seal
Pony, Squirrel Trim
Baron Duki, Red Fox Collar
Leopard Kid, Fox Collar
Beige American Broadtail, Fox Collar
Black Caracul, Fox Collar.

Foxes

Blond, Brown, Black, Red, Peach Red, Beige — $37.50
Peach, Red, Cross, Pointed, Cocoa, Paradise — $79.75

Chokers

Baum Marten
Stone Marten
Jap Marten
Mink
$19.75

Scarfs and Chokers, *for the Young Miss!*
$5.75, $9.95 to $15.00
—Included are Opossum, Squirrel, Mink, Marten and Kitt Fox.
(Coulter's—Third Floor)

Branch Store—215 South Broadway
Seventh at Olive
Coulter Dry Goods Co
FOUNDED in 1876

Charming .... Practical
Gifts for Easter

HATS
from those severely plain to the flower and ribbon laden ones that are inspired by the spirit of Spring.

HATS
That have cunning little bows, or a flower or an earring dancing attendance over the ear ...in the most poetic of spring shades.

Easter Hats .....
.... of indescribable charm!

CHAPEAUX
that feature the more alluring touches sponsored by leading stylists over seas and at home.

—"The Easter Bonnet" since time immemorable has had first place in the fancy of womankind at this season of the year.
—And here in our lovely Millinery Salon you'll find the very hat you are seeking. Hats as light as a thistledown . . . hats of soft crushable fabrics, or of felt that carry out the most approved style notes of spring.
(Coulter's—Third Floor)

Handkerchief and Flower to Match, at $1.00 Box

—A delightful gift idea; One may present a dainty 'kerchief and a beautiful flower at the same time. Already boxed in a pretty box for $1.00.

Flowers

—Of course, one must have flowers at Easter times as they echo the beauty and charm of spring.

Flowers...to match the hat..... 50c
—To carry out the very chic idea you are striving for, you should have a corsage flower, or shoulder bouquet to match the color scheme of your hat or costume.

Chiffon Flowers
for your shoulder $1.00
—The most attractive shoulder decoration, and the one the severe simplicity of your frocks call for . . . is a chiffon flower. These priced at $1.00 come in many of the pretty flower-hues of spring.
(Coulter's—First Floor)

Pretty Flannel Sports Togs $25
—The ensemble is $50 which includes a charming little sports frock of flannel without sleeves, and the very ultra-smart coat of flannel just like you see in the sketch above.
—You may select a white frock and a maize colored coat, or all white, or combine blue and white, or rose, as we have rose, blue, maize and white in these attractive models.
(Coulter's Sport Shop—Third Floor)

Imported Handkerchiefs for Men
Special for Saturday, 45c
—This is a most opportune sale as those of our patrons who are planning to make mere remembrances will find these very attractive handkerchiefs a most acceptable gift.
They have colored taped borders with hand-rolled hems.
(Coulter's—First Floor—Handkerchief Section)

Delicate Beauty in Sheerest Chiffon
Women's Easter Holeproof Hosiery
$1.95
—If there is anything nicer than one pair of hosiery it is two pair . . . as especially when they are Holeproof, as every woman who has had experience with this brand knows of their quality and service.

—All perfects, in the finest Japanese silk from top to toe. And all the lovely spring shades are shown.

Service Weight Hose $1.65
—An ideal hose for day time wear as it is a bit heavier than the chiffon and gives longer wear. Pure lustrous silk with mercerized hem. Many colors to choose from.

Grain, Riviera, French Nude, Yvonne—Delis, Maxine, Muscade, Renard, Moonlight, Paris Mist, Fleur de lis, Laleure

(Coulter's—First Floor)

THEATERS
SUBURBAN and NEIGHBORHOOD

WEST COAST THEATRES, INCORPORATED

LOS ANGELES

ALVARADO 710 S. Alvarado
Today—Lewis Stone in "An Affair of the Follies;" Comedy and Kinogram.
Sun., Mon., Tues.—"Lunatic at Large" with Leon Errol; Helen and Warren; Topics and Kinogram.

ART 351 South Main Street
Sat.—Pauline Starke in "Women Love Diamonds"
Sun., Mon., Tues.—Corinne Griffith in "The Lady in Ermine"

BALBOA 87th and Vermont Ave.
Sat.—Vera Reynolds in "Risky Business;" 3 Arth Vaudeville
Sun., Mon.—"The Fourth Commandment;" "The Cruise of the Jasper B"
Tues.—Joan Crawford in "The Understanding Heart"

CIRCLE 6015 Neosho Avenue
Sat.—Doug'as MacLean in "Let It Rain"
Sun., Mon.—Colleen Moore in "Orchids and Ermine"
Tues.—"The Blonde Saint;" "Lunatic at Large"

CRYSTAL 2806 Whittier Boulevard
Sat.—Fred Thomson in "The Regular Scout"
Sun., Mon.—Tim McCoy in "Winners of the Wilderness;" "Upstream"
Tues.—"Lunatic at Large;" "Far Wives Only"

GRAND 110 South Main Street
PROGRAM UNANNOUNCED

HIGHLAND Avenue 36 and Pasadena Ave.
Sat.—Bebe Daniels in "A Kiss in a Taxi"
Sun., Mon.—Joan Crawford in "The Understanding Heart"
Sun., Mon.—"The Movie Master;" "The Nervous Wreck"

HOLLYWAY 1624 Sunset Boulevard
Sat.—"Johnny Get Your Hair Cut" with Jackie Coogan; Mabel Normand Comedy; News and Fables
Sun., Mon.—Harold Lloyd in "The Kid Brother;" Turpin Comedy and News
Tues., Wed.—Warner Bros. "Finger Prints;" "The Denver Dude" with Neal Gibson and News

JEWEL
Sat.—Neal Gibson in "The Denver Dude;" "Saturday Afternoon"
Sun., Mon.—Joan Crawford in "The Understanding Heart"
Tues.—Harold Lloyd in "The Kid Brother"

LIBERTY 230 South Main Street
OUR PROGRAMS ARE ALWAYS GOOD

LYCEUM 227 South Spring Street
Sat.—Milton Sills in "The Silent Lover"

MANCHESTER 336 West Manchester
Sat.—Tom Mix in "The Last Trail." Gift Night
Sun., Mon., Tues.—William Haines in "Slide, Kelly, Slide"

MESA Wesson and Angeles Mesa
Sat.—Neal Gibson in "The Denver Dude"
Sun.—Leon Errol in "Lunatic at Large;" "Shoulder Arms"
Mon., Tues.—"Going Crooked;" "Love's Blindness"

MOON 503 South Main Street
Sat.—Ricardo Cortez in "New York"
Sun., Mon., Tues.—Pola Negri in "Hotel Imperial"

OPTIC 131 South Main Street
Sat.—"Six Cargo;" "Pals"
Sun., Mon., Tues.—"Going Crooked"

RED MILL
Sat.—Douglas MacLean in "Let It Rain"
Sun., Mon.—Neal Gibson in "Hey, Hey, Cowboy"

REGENT 440 South Main Street
Sat.—"Oh Doctor;" "Collegians"
Sun., Mon., Tues.—Vilma Banky in "The Ice Flood"

RITZ
Sat.—Vera Reynolds in "Risky Business"
Sun.—Leon Errol in "Lunatic at Large"
Mon., Tues.—Lewis Stone in "Midnight Lovers"

ROSEBUD 1940 Central Avenue
Sat.—Johnny Harron in "The Boy Friend;" Vaudeville
Sun., Mon.—Douglas MacLean in "Let It Rain"
Tues.—"Friendly Enemies;" "Women Love Diamonds"

ROYAL 1710 South Main Street
Sat.—Lowell Joy in "Nobody's Widow"
Sun., Mon.—Joan Crawford in "The Understanding Heart"
Tues.—Clara Bow in "Two Can Play." Gift Night

STRAND 4411 Manuela Avenue
Sat.—Norma Shearer in "The Demi-Bride." Jr. Nat.
Sun., Mon.—"The Understanding Heart;" "Shoulder Arms"
Tues.—Conrad Nagel in "There You Are"

SUNBEAM 60th and Compton
Vaudeville
Sat.—Laura La Plante in "The Love Thrill;" Vaudeville
Sun., Mon.—"The Taxi Dancer;" "The Nickel Hopper"
Tues.—Charles Murray in "McFadden's Flats"

TIVOLI 4219 Central Avenue
Sat.—Harry Carey in "The Frontier Trail;" Vaudeville
Sun., Mon.—Colleen Moore in "Orchids and Ermine"
Tues.—"The Fourth Commandment;" "The Deuce's Tail"

WESTLAKE 535 South Alvarado Street
Sat.—"The General;" "45 Minutes From Hollywood;" News; Fanchon & Marco presentation
Sun., Mon., Tues.—Adolphe Menjou in "Evening Clothes;" "Collegians," No. 5; News; Fanchon & Marco presentation

YORK 4949 York Boulevard
Sat.—Betty Bronson in "Everybody's Acting"
Sun., Mon.—Emil Jannings in "Faust"
Tues.—Richard Dix in "Paradise for Two." Country Store

ANAHEIM

CALIFORNIA
Sat.—Leon Errol in "Lunatic at Large"
Sun., Mon.—Lon Chaney in "Tell It to the Marines"
Tues.—"The Silent Rider." Gift Night

BEVERLY HILLS

BEVERLY 204-6 Beverly Drive
Sat.—Charles Murray in "McFadden's Flats." Jr. Nat.
Sun., Mon., Tues.—Vilma Banky, Ronald Colman in "Night of Love"

BURBANK

VICTORY
Sat.—"Finnan"
Sun., Mon.—Vilma Banky, Ronald Colman in "Night of Love;" Vaudeville
Tues.—"Ankles Preferred;" "Easy Pickin's"

GLENDALE

ALEXANDER
Sat.—"Night of Love" with Ronald Colman and Vilma Banky; Comedy, News and Fanchon & Marco presentation
Sun., Mon., Tues.—"Venus of Venice;" "Saturday Afternoon;" News; Fanchon & Marco presentation

LINCOLN
Sat.—"Aliens of Desire" with Mae Murray; Comedy; News. Jr. Nat.—"White Landon Sleeps"
Sun., Mon., Tues.—"The Telephone Girl" with Paramount Pets; "Collegians," No. 5; News

HERMOSA BEACH

METROPOLITAN
Sat.—"Love's Blindness;" Vaudeville
Sun., Mon.—Madge Bellamy in "The Telephone Girl"
Tues.—"Perils of the Devil;" "Bachelor Brides"

HOLLYWOOD

APOLLO 5546 Hollywood Boulevard
Sat.—Leon Errol in "Lunatic at Large"
Sun., Mon.—Madge Bellamy in "Ankles Preferred"
Tues.—"The Fourth Commandment;" "Two Can Play"

CARMEL Crescent Junction, Hollywood
Sat.—"Finnan;" Vaudeville
Sun.—"Heaven on Earth;" Vaudeville
Mon., Tues.—Joan Crawford in "The Taxi Dancer"

GRANADA 7425 Sunset Boulevard
Sat.—Douglas MacLean in "Let It Rain"
Sun., Mon.—Norma Shearer in "The Demi-Bride"
Tues.—Billie Dove in "An Affair of the Follies"

HOLLYWOOD 6467 Hollywood Boulevard
Now Playing—William Haines in "Slide, Kelly, Slide"

LA MIRADA La Mirada and Vine Street
Sat.—Douglas MacLean in "Let It Rain"
Sun., Mon.—Harrison Ford in "Rubber Tires"
Tues.—Harold Lloyd in "The Kid Brother"

PARAMOUNT 5520 Santa Monica Blvd.
Sat.—Jane Crawford in "The Understanding Heart"
Sun., Mon., Tues.—Bebe Daniels in "A Kiss in a Taxi"

WILSHIRE 231 South Western
Sat.—"The Understanding Heart." Nat.—Tom Tyler in "Tom and His Pals"
Sun., Mon., Tues.—Colleen Moore in "Orchids and Ermine"

HUNTINGTON PARK

CALIFORNIA
Sat.—"Afraid to Love" with Florence Vidor; News. Sat.—Big Vaud.
Sun., Mon.—"The Potters" with W. C. Fields; News. Sun.—Big Vaud. Show. Mon.—Capt. Jack's Treasure Chest
Tues., Wed., Thurs.—"Venus of Venice" with Constance Talmadge; "Smith's Customer;" Topics and News

LANKERSHIM

EL PORTAL
Sat.—Neal Gibson in "Hey, Hey, Cowboy"
Sun.—Ken Maynard in "The Unknown Cavalier"
Mon., Tues.—Gilda Gray in "Cabaret"

EGYPTIAN
Now Playing—"The Great Gatsby"

IMPERIAL
Now Playing—Lon Chaney in "Tell It to the Marines"

WEST COAST
Now Playing—Joan Crawford in "The Taxi Dancer"

OCEAN PARK

DOME
HOME OF VAUDEVILLE
Now Playing—Vaudeville: on the screen: "Altars of Desire"

ROSEMARY
Now Playing—Wm. Boyd in "The Yankee Clipper"

PASADENA

COLORADO (Formerly Bard's)
Sat. to Thurs.—"Lovers" with Ramon Novarro and Alice Terry; Charlie Chaplin in "Shoulder Arms;" Comedy, News; Fanchon & Marco Presentation. Jr. Nat.—"The Great Love"

FLORENCE
Sat.—"The Love Thrill" with Laura La Plante; Comedy, Cheerful Chaff and Kinogram
Sun., Mon., Tues., Wed.—Gilda Gray in "Cabaret;" "Collegians," No. 5; Fables and News

PASADENA
Sat., Sun.—Madge Bellamy in "Ankles Preferred" and Vaud.; Comedy and News
Mon., Tues.—"Stolen Pleasures;" Comedy, News

STRAND
Sat. to Fri.—"Getting Gertie's Garter" with Marie Prevost; Mabel Normand in "The Nickel Hopper;" News and Topics

POMONA

CALIFORNIA
Sat.—W. C. Fields in "He's Your Old Man"
Sun., Mon.—Gilda Gray in "Cabaret"
Tues.—John Gilbert in "Flesh and the Devil"

REDONDO

ART
Sat.—Jackie Coogan in "Johnny Get Your Hair Cut"
Sun., Mon., Tues.—Greta Nissen in "Lady of the Harem"

CAPITAL
Sat.—Gilda Gray in "Cabaret." Vaudeville
Sun., Mon., Tues.—Buster Keaton in "The General"

RIVERSIDE

LORING
Sat.—"The Great Gatsby"

REGENT
Sat.—Joan Crawford in "The Understanding Heart"
Sun., Mon., Tues.—John Barrymore in "The Beloved Rogue"

SAN BERNARDINO

WEST COAST
Sat.—William Haines in "Slide, Kelly, Slide"
Sun.—"Wrong, Mr. Wright;" Vaudeville
Mon., Tues.—Charles Murray in "McFadden's Flats"

SAN PEDRO

CABRILLO
Sat.—Joan Crawford in "The Taxi Dancer." Jr. Nat.
Sun.—Louise Dresser in "White Flannels"
Mon., Tues.—Ronald Colman, Vilma Banky in "Night of Love"

SANTA ANA

WALKER'S
Sat.—Neal Gibson in "The Silent Rider;" Vaudeville
Sun., Mon., Tues.—Joan Crawford in "The Taxi Dancer;" Fanchon & Marco

SANTA BARBARA

CALIFORNIA
Sat.—"The Sea Tiger" with Milton Sills
Sun., Mon., Tues.—Madge Bellamy in "The Telephone Girl"

GRANADA
Sat.—House Rented
Sun., Mon., Tues.—Constance Talmadge in "Venus of Venice"

MISSION
Sat.—"Hidden Last;" Vaudeville

WEST COAST THEATERS Contd.

SANTA MONICA

CRITERION
Sat.—William Haines in "Slide, Kelly, Slide"
Sun., Mon., Tues.—Buster Keaton in "The General"

SOUTH PASADENA

RIALTO
Sat.—Colleen Moore in "Orchids and Ermine;" Comedy and News
Sun., Mon., Tues.—"Nobody's Widow" with Lowell Joy; Fashion Reel and Hamilton Comedy; News

VENICE

CALIFORNIA
Sat.—"The Sea Tiger." Jr. Nat.—"The Rag Man"
Sun., Mon., Tues.—Constance Talmadge in "Venus of Venice"

WALNUT PARK

LYRIC 806 Long Beach Blvd.
Sat.—Ken Maynard in "The Overland Stage;" Comedy, Fables and News. Jr. Nat.
Sun., Mon., Tues.—"The Sea Tiger" with Milton Sills; "Collegians," No. 5 and Kinograms

WILMINGTON

GRANADA
Sat.—William Haines in "Slide, Kelly, Slide"
Sun.—Joan Crawford in "The Taxi Dancer"
Mon.—Buck Jones in "30 Below Zero"
Tues.—Lowell Joy in "Nobody's Widow"

INDEPENDENT THEATERS

ANAHEIM

FAIRYLAND
Today—Chas. Mack in "The Unknown Soldier"
Sun., Mon.—Jetta Goudal in "Her Man O' War"
Tues.—"Bunny Side Up;" "Code of the Range"

FULLERTON

MISSION COURT
Tonight—John Gilbert, Greta Garbo in "Flesh and the Devil"
Sun., Mon.—Tom Mix in Zane Grey's "The Last Trail"
Tues.—Johnny Harron in "Love Makes 'Em Wild." Broadway Players on the stage

GLENDALE

GATEWAY San Fernando Rd. and Glendale Blvd.
Today—Bessie Love in "Rubber Tires"
Sun., Mon., Tues.—Chas. Murray in "McFadden's Flats"

HOLLYWOOD

HUNLEY'S 5115 Hollywood Boulevard
Today—Lillian Gish in "The Scarlet Letter" Tail"
Sun., Mon.—Bebe Daniels in "A Kiss in a Taxi"
Tues.—Dorothy Devore in "Three Weeks in Paris"

LARCHMONT Larchmont Blvd. at Beverly
Today—"Alaskan Adventure" and "Risky Business"
Sun., Mon.—"An Affair of the Follies" and "Women Love Diamonds"
Tues., Wed.—"There You Are" and "Just Another Blonde"

MAR-CAL 6825 Hollywood Boulevard
BEST SHOWS AT LOWEST PRICES

MARQUIS Santa Monica Blvd. and Dohenny Drive
PROGRAM UNANNOUNCED

INGLEWOOD

SEVILLE West Blvd. at 64th St. Free Auto Park
PROGRAM UNANNOUNCED

LOS ANGELES

RAMPART 2625 Temple Street
Today—Lillian Gish in "The Scarlet Letter"
Sun., Mon.—Peter B. Kyne's "The Understanding Heart"
Tues.—Vera Reynolds in "Risky Business"

REX 3rd and Figueroa St.
We Always Show the Best Pictures

RIVIERA 6000 West Adams
Today—"There You Are" and "The Country Beyond"
Sun., Mon.—Clara Bow in "It"
Tues., Wed.—Richard Dix in "Paradise for Two"

WESTERN Western Avenue at 39th St.
Today—"Stepping Along" and "Breed of the Sea"
Sun., Mon.—Shirley Mason in "Let It Rain"
Tues., Wed.—Colleen Moore in "Sally" and Lee Tolegan in "Stage Madness"

ORANGE

COLONIAL
Today—Lee Maloney in "The Long Loop on the Pecos"

SAN PEDRO

STRAND Pacific at 11th Street
Today—Tom Mix in "The Canyon of Light;" Alberta Vaughn in "The Collegiate"
Sun., Mon.—Jules Verne's "Michael Strogoff"
Tues., Wed.—"The Old Soak" and "Love's Blindness"

SANTA ANA

YOST
OUR SHOWS ARE ALWAYS THE BEST

WEST-END
SEE OUR SHOWS FOR GOOD ENTERTAINMENT

WATTS

LARGO
WATCH FOR OUR PROGRAMS

UNITED THEATERS

AVALON

UNITED NEW STRAND
AVALON, CALIFORNIA
Today—Aileen Pringle in "The Great Deception"
Sun.—Richard Dix in "Paradise for Two"
Mon.—Beatrice Lillie in "Exit Smiling"
Tues.—Ralph Lewis in "Silent Power"

ANAHEIM

UNITED ANAHEIM
Today—John Bowers in "Pals in Paradise"
Sun., Mon.—"The Gorilla Hunt"
Tues., Wed.—Rod La Rocque in "The Cruise of the Jasper B"

LONG BEACH

CAPITOL
Sat., Sun.—W. C. Fields in "He's Your Old Man;" 3 Acts Vaud.
Mon., Tues.—"The Kid Brother" with Harold Lloyd. Mon. Gift Night

VERMONT THEATRE
Sat.—Joan Crawford in "The Understanding Heart"
Sun., Mon.—"Orchids and Ermine" with Colleen Moore; Vaud. Sun. and "The Fire Fighters." Chap. No. 9. Sun. Mat.
Tues.—Leon Errol in "Lunatic at Large;" "The Gorilla Hunt"

SAN LUIS OBISPO

ELMO THEATRE
Sat.—"Rubber Tires" with Bessie Love and Harrison Ford
Sun.—Adolphe Menjou in "Evening Clothes;" 3 Acts Vaud.
Mon.—"Hottie, the Sewing Machine Girl" with Madge Bellamy
Tues.—Lowell Joy in "The Clinging Vine." Gift Night

SANTA PAULA

GLEN CITY THEATRE
Sat.—Joan Crawford in "The Taxi Dancer"
Sun., Mon.—"Special Delivery" with Eddie Cantor
Tues.—Adolphe Menjou in "The Sorrows of Satan"

COMPTON

SYMPHONY
Our Shows Are Always Picked Attractions

BARD'S HOLLYWOOD
Sat.—Billie Dove in "An Affair of the Follies." Sat. Mat.—"The Silent Flyer." Chap. No.
Sun., Mon.—Douglas MacLean in "Let It Rain;" 4 Acts Vaud.
Tues.—Ken Maynard in "The Unknown Cavalier" and "Midnight Lovers" with Anna Q. Nilsson

BARD'S ADAMS STREET
Sat.—Evelyn Brent in "Love's Greatest Mistake;" 3 Acts Vaud. "The Fire Fighters." Chap. No. 10. Mat.
Sun., Mon.—"A Kiss in the Taxi" with Bebe Daniels. Sun. 5 Acts Vaud. and Mon. Revue Night
Tues.—"The Scarlet Letter" with Lillian Gish. Gift Night

BARD'S GLENDALE
Sat.—Madge Bellamy in "Ankles Preferred;" 4 Acts Vaud. "The Silent Flyer." Chap. No. 7. Mat.
Sun., Mon.—Charlie Murray, Chester Conklin in "McFadden's Flats." Sun. 4 Acts Vaud.
Tues.—"The Great Gatsby" with Warner Baxter. Gift Night

BARD'S HILL STREET
Sat.—"The Kid Brother" with Harold Lloyd
Sun., Mon., Tues.—Leon Errol in "Lunatic at Large" and "Breed of the Sea" with Ralph Ince

BARD'S COLLEGE
Sat.—Pauline Frederick in "Her Honor the Governor"
Sun., Mon., Tues.—"A Kiss in a Taxi" with Bebe Daniels

COURT ACTS IN PASADENA ROW

Officials Ordered to Canvass Election Returns

Alternative Writ Obtained by Ousted Directors

Petition Asserts Incumbents Hold Posts Illegally

The Pasadena City Directors are required in a writ of mandate issued yesterday by the State Supreme Court at Sacramento, to canvass the returns of the recent city election or show cause May 3 why they should not do so.

The alternative writ was obtained by Former Judge J. Ferry Wood, counsel for Clayton R. Taylor, Robert L. Dougherty, Irving S. Monroe, Paul W. Merrill, Carl C. Wopschall, James T. Jenkins and N. G. Shupe, victors in the election, according to the unofficial count. It is directed to Franklin B. Cole, A. N. Cole, Hiram W. Wadsworth, Frederick J. Loomis, William Easterbrook, Carl S. Newcomer and Franklin Thomas, the present Directors.

The two Coles, Newcomer and Easterbrook assert the right to complete the two-year terms for which they were elected, saying they can be ousted only by recall, and that the charter amendment adopted at a special election last fall, providing for the election just held, is invalid. An injunction was sought against the election, but refused by the court. A certiorari proceeding to test the validity of the amendment is now pending.

The ousting of City Attorney Hess after he had advised the board it was their duty to canvass the election returns was the last move in the controversy before the issuance of the writ of mandate.

The petition for this writ asserts that the four directors are attempting to hold office illegally and that the court proceedings brought are merely for the purpose of keeping them in illegally in spite of the will of the voters expressed at the polls.

SCREAMS OF WOMAN SET INVADER FLEEING

MOTHER AND DAUGHTER FIND MAN IN HOME UPON RETURN FROM OUTING

When Mrs. Mary Pattee of 1318 Formosa street, and her 17-year-old daughter, Elen, entered their home yesterday, they were startled to see a man's form silhouetted against the walls of the bedroom. Mrs. Pattee lost no time in giving voice to long and lusty screams and the intruder made equally good time in leaving through the front door.

Mrs. Pattee said she did not consider the affair serious and had no further alarm after the visitor was routed. She admitted that, not having a burglar complex, she probably had been careless about leaving her back door open, but nothing in the house had been disturbed.

Deputy sheriffs said the neighborhood had been having an epidemic of prowlers lately.

COUPLE LEAVING FOR WALES GIVEN BANQUET

Mr. and Mrs. W. R. Hughes of New York will be the honor guests at a banquet tonight at the Green Hotel in Pasadena. Half a hundred Welsh-American friends will fete the couple who will leave shortly for the East. Believed to be the first American so honored, Mr. Hughes recently was chosen to preside this summer at the National Eisteddfod at Hollyhead, Wales. Mrs. Hughes is president of the Welsh Women's Club of New York. W. C. Williams of Los Angeles will be toastmaster.

STAR CHOSEN AS GILBERT LEAD

M.-G.-M. Signs Betty Compson for "Twelve Miles Out;" Another Fairbanks Seems on Way to Stardom; Chickens and Flappers for Fox

BY GRACE KINGSLEY

Just in case you have been wondering why you have not seen the fair Betty Compson on the screen for a month or two and are wondering what she is going to do next, I am pleased to tell you that her professional fate is settled for the next few weeks, at least, and settled in a very nice way.

BETTY COMPSON

Miss Compson was signed yesterday for a leading feminine role in Jack Gilbert's forthcoming Metro-Goldwyn-Mayer feature, "Twelve Miles Out," according to the announcement of Irving G. Thalberg. She will have the part of Mayme, the girl who operates a concession booth on a pleasure pier and who later takes an active part in the thrilling scenes of the picture.

"Twelve Miles Out" is a sea story, depicting the activities of rum-runners and bootleggers in modern America and their clashes with highjackers. It is based on the popular New York stage play of the same name by William Anthony MacGuire.

In addition to Gilbert and Miss Compson, the cast so far announced will include Joan Crawford, who has just finished the leading feminine role opposite Lon Chaney in "The Unknown," and Ernest Torrence, whose last work was in "Capt. Salvation."

Filming of the picture is scheduled to start within the next few days under the direction of Jack Conway. A. P. Younger wrote the scenario.

Now It's Fiobelle Fairbanks

The Fairbanks talent seems not limited to one or two members of the famous family, for Douglas Fairbanks's niece, Fiobelle, is reaping laurels for herself on the Warner Brothers' lot.

FLORBELLE FAIRBANKS

Miss Fairbanks has just been signed to play the ingenue lead in "What Happened to Father," according to Darryl Zanuck. The blond young lady has just completed an important role in Irene Rich's starring vehicle, "The Climbers," and her work was so excellent that the Warners immediately signed her for this new picture.

"What Happened to Father," is a fast-moving farce.

Charles R. Condon is writing the adaptation, and J. G. Adolfi is scheduled to direct, with plans made to start production on Monday.

This will be Warner Oland's first featured role under his new contract. He is to play the role of Father, and other additions to the cast will be made immediately.

Stein Leaves Warners

Ending several weeks of negotiations Paul Stein, former famous Ufa director who came to this country to produce pictures for Warner Brothers, yesterday purchased his release from that company for an amount not made public.

Stein came to this country about one year ago under contract to Warners. He had previously enjoyed a most successful directorial career with Ufa, among his pictures being the very successful Pola Negri vehicle, "The Red Peacock." In contracting with Stein, the Warner organization purposed to fill the shoes left vacant when Ernst Lubitsch parted ranks with the company.

Stein has made no immediate plans for his future endeavors. Since joining Warner Brothers he has made three pictures, all starring Irene Rich. The first, "My Official Wife," proved a very successful production. The second, "Don't Tell My Wife," is now being released and is proving even more popular, according to records. The last, "The Climbers," Stein has just completed cutting. At a preview staged in the Ambassador Hotel Theater it was received with prolonged applause.

Chaperonage Note

A joyful reunion has just taken place in the family of Rosita Moreno, the charming little dancing star who has been signed by United Artists for a picture career under the supervision of John Considine, Jr.

ROSITA MORENO

Rosita's father, Paco Moreno, who, when his dancing daughter signed her screen contract, went east to pack up the family effects at their Long Island home, has arrived in Hollywood after driving across country from New York. He made the last 1100 miles, from Van Horn, Tex., in a continuous drive from 7 o'clock one morning to the next morning at 11, or twenty-seven hours at the wheel, making an average speed of better than forty miles an hour. Which doesn't sound fast until you have tried to drive it for twenty-seven hours.

Accompanying Rosita's papa were the family housekeeper, a pet Pomeranian and a canary bird, and all arrived intact, despite floods in the Mississippi Valley, washouts in Texas and other handicaps.

—o—

Fox to Choose Flapper

If you are excited about chickens of either kind, then what I am going to tell you is sure to give you a thrill.

Elizabeth Picketts, the talented young woman who makes "Fox Varieties," is going to Petaluma, Cal., to produce one of these "Varieties," with the subject chickens. "The Nation's Egg Basket" is the working title, and several chicken farms will be used for background, with pretty girls from the neighboring farms introduced also as "chickens" produced in California.

Fox officials are looking forward to the return of Miss Pickett with the finished picture to find a new talent for stardom. The type selected will be an out-of-doors girl with no experience, unused to Hollywood. It is said that there is a role awaiting the girl chosen from Miss Pickett's production.

—o—

Mario Marano Here

Mario Marano, lawyer, newspaper man, tango specialist and a screen sheik of Brazil, is the latest promising arrival in the world's film capital.

The young Brazilian brings with him a complete five-reel feature in which he played the leading role, to show Hollywood producers as a test of his qualifications. His name is contracted from that of Mario De Albuquerque Maranhao, and he is the son of the president of the Supreme Court of Brazil.

Marano, after playing leading roles in some dozen pictures made by a film concern of his native Rio de Janeiro, went to Paris three years ago as correspondent for a chain of Brazilian papers. While there his dancing ability attracted attention and he became a drawing card at Ciro's. He also assumed the leading role in two pictures during his sojourn there, and then joined UFA in Berlin, where he played important parts in three productions in the past five months.

Encouraged by his progress, he sailed on the Berengaria for America last November, and filled several engagements in New York at the Beaux Arts and Keith theaters, demonstrating the latest Brazilian and Parisian maxixes and tangos.

—o—

Richard Tucker With Warners

Warner Brothers evidently like Richard Tucker. It was not so long ago that he played the heavy in "Matinee Ladies," and now he has just signed for "Dearie," starring Irene Rich, with Archie Mayo directing.

Tucker is still busy on "The World at Her Feet" for Paramount, but expects to be ready for his new job next week.

Louise Fazenda Ably Supported

When Louise Fazenda starts work in "Simple Sis," she isn't going to have to take a back seat for anybody when it comes to casts.

Several well-known names, according to announcement from the Warner Studios yesterday, have been added. Darryl Zanuck has signed Myrna Loy, Billy Kent Schaefer and William Demarest. Louise Fazenda and Clyde Cook will be featured.

Two Headliners Enhance Bill at Hillstreet

The Hillstreet will observe the eleventh anniversary of the N.V.A. with "surprises daily" in addition to the regular vaudeville program which is slated to open tomorrow at the playhouse. The double headline bill lists the Lockfords, French dancers, with Paul Tisen's Orchestra, and Ray West and his Varsity Gang with Manilla Le Mori.

Also included in the eye-and-ear entertainment are Vilis and Strigo; "The Three Swifts—Very;" Handers and Millias in "This and That;" and Harry and Denis Dufor in "Aristosteps."

The Hillstreet screen fare finds its piece de resistance in "Jim, the Conqueror," a Metropolitan picture from De Mille, featuring William Boyd in big letters, and Elinor Fair in little ones, also Walter Long, Tully Marshall and Tom Santschi.

CHAIN AND ARCHER WILL PLAY TOGETHER

Del Chain and Lou Archer were partners for quite some time behind the vaudeville footlights, then Lou deserted the two-a-day and went into motion pictures. Nearly everyone said, "The partners are separated," but they weren't at all. In fact they were just as much partners as ever for Chain was back in the scenes thinking up "gags" for Archer to use in his pictures.

This fact became known yesterday when the Orpheum requested them to reunite. "We've been united all the time," said Archer. However, they are going to make a reappearance together as one of the featured attractions on the new bill coming to the Orpheum Sunday.

UNIVERSAL CASTING DIRECTOR RESIGNS

William Cohill, casting director at Universal studios for the past six months, resigned yesterday, to take effect as soon as he can be relieved. No reason was given, but both Cohill and the studio management denied there had been friction. Cohill said he has no plans for the future except to take an extended vacation, his first, he said, in twenty-four years. Cohill is president of the Casting Directors' Association.

Theaters—Amusements—Entertainment

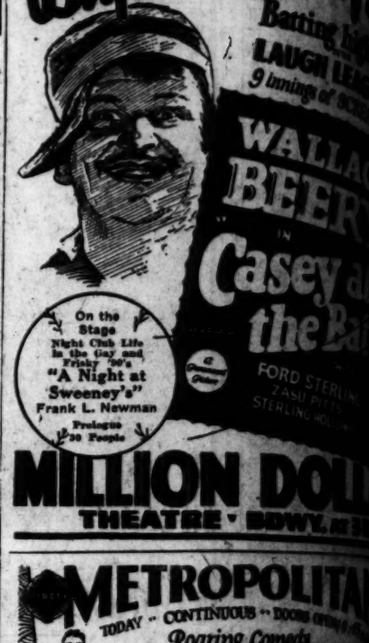

MAJESTIC 9th and Bdwy. TR. 2092
The Unusual Drama by Garland Anderson—"Outlaw"
"APPEARANCE
Prices: Nights, 50c to $1.50. Mats. Wed. and Sat. $1

ERLANGER'S BILTMORE NIGHTLY EXCEPT SUN. Matinees Wed. and Sat.
INA CLAIRE
With ROLAND YOUNG and JAMES DALE

MASON 2 WEEKS ONLY Com. Next Mon., Apr.
AMERICA'S IMITABLE STAR
Wm. HODGE
In His Newest Comedy Success
"THE JUDGE'S HUS
New York Cast and Production
Popular Price Mats. Wed. & Sat.
Nights: 50c to $1.50

BELMONT RUTH HELEN DAVIS
VERMONT at 3RD PL 4783
NOW! SPOKEN
FIRST TIME WEST OF
THRILLS GALORE/ NAKED TRUTH/
RED KISS
WITH CORLISS PALMER
MATS—WED. & SAT. 75c and 50c
EVENINGS—$1.50—75c—50c
The DRAMATIC SENSATION

TURDAY MORNING. APRIL 16, 1927.
Theaters—Amusements—Entertainment
WEST COAST UPTOWN
FREE AUTO PARK DIRECTION WEST COAST
tropical passion
WARNER BROS. PRESENT Ronald MacGrath's Romantic Sensation
BITTER
International News-Reel
SYNCOPATIONS EXALTED
ABE LYMAN AND HIS ORCHESTRA
CRITERION
RESURRECTION
WITH ROD LA ROCQUE DOLORES DEL RIO
WEST COAST ALHAMBRA
CHARLIE MURRAY AND CHESTER CONKLIN
"SILK
Comedy!
ASTOUN
DONT BRING WOM
FOR MEN ONLY
NO BOYS UNDER 16 PERM
TO SEE
IS YOUR DAUG
SAFE?
LAST 19 DAYS
WORLD'S GREATEST PAGEANT PLAY
"HOW CALIFORNIA BEGAN"
The MISSION PLAY
New Mission Playhouse
WHAT PRIC
HILLST
CONTINUOUS VAUDEVILLE
Arthur Byron & Co.
JACK HALEY
WITH FLO MAC FADDEN
JOE BONOMO
AND HIS BIG FEATURES
Real POPULAR PRICES
MOROSCO
THE PA
A WITTY, SPARKLING
Curtain Nightly, 8:30.
Frantz Pros
TEACHER OF
CHICKERING HALL

Theaters—Amusements—Entertainments

Bambino of 3
Batting high
LAUGH LEAGUE
9 innings of SCREAMS
WALLACE BEERY
in
Casey at the Bat
FORD STERLING
ZASU PITTS
STERLING HOLLOWAY
ON DOLL
ATRE · BDWY. AT 3RD

TROPOLITAN
CONTINUOUS · DOORS OPEN 10:45 A.M.
Roaring Comedy
Thrilling Romance-Gorgeous Gowns
STHER RALSTON
in
Fashions for Women
WITH RAYMOND HATTON
EINAR HANSON
Directed by Dorothy Arzner

Jack Partington Presentation
DDIE PEABODY
THE DOLL DANCE"
Girls, Gags, Personality Co-eds;
Kanaga's Dolls, Eddie Magill.

uth Miller PALACE BROADWAY
CONTINUOUS
RY GIRL SHOULD KN

TIC 9th and Bdwy. TR. 2092 Now Playing
Drama by Garland Anderson—"Bellhop" Play
EARANCES
50c to $1.50. Mats. Wed. and Sat., 25c to $1

NIGHTLY EXCEPT SUNDAY
Matinees Wed. and Saturday
CLAIRE in "THE LAST
MRS. CHEY
OLAND YOUNG and JAMES DALE

Com. Next Mon., Apr. 18
In His Modern Comedy Triumph
"THE JUDGE'S HUSBAND"
New York Cast and Production
Popular Prices Mats. Wed. & Sat.
Nights: 50c to $2.50—SEATS

NOW! SPOKEN DRAMA
FIRST TIME WEST OF CHI
RED KISS
WITH CORLISS PALMER—SYLVIA BRAN
The DRAMATIC SENSATION of

WORLD'S GREATEST PAGEANT DRAMA
NOW CALIFORNIA BEGAN." NOW PLAYING
New Mission Playhouse, San G
Matinee 2:15 Daily Except Monday
Evening Performances 8:15 Week and
BOX OFFICE—San Gabriel, Elliott
Alhambra 4180; Pacific Electric Station
and Main, TUcker 8265.
Prices, 50c, 75c, $1.10, $1.65 and $2.20

ROA THEATRE FIGUEROA AND SANTA BARBARA
OM 1:30 TO 11 P.M.
DERING
NE WESTERN
ITH
PRICES MATS. 25 EVES. 35 and 50
CHILDREN IN ALL TIMES 15
ED
ISON
J. WESLEY LORD
At the Organ
A Side Splitting 2 Reel Comedy
FOX'S "GIRLS"
VILLE
A COMPLETE NEW SHOW EVERY FRIDAY

WEST COAST UPTOWN WESTERN AVE AT 10TH
DIRECTION WEST COAST THEATRES INC.
tropical passion! relentless! fiery! all consuming!
BITTER APPLES
WITH
MONTE BLUE & MYRNA LOY
A WARNER BROS. PRODUCTION
International News-Reel
NCOPATIONS EXALTED RULER!
ABE YMAN
AND HIS ORCHESTRA

CRITERION 7TH & GRAND
DIRECTION WEST COAST THEATRES INC.
direct to you for EASTER!
TOLSTOY'S immortal love drama
EDWIN CAREWE'S
FIRST UNITED ARTISTS PICTURE
RESURRECTION
WITH
DOLORES DEL RIO
JAN RUBINI
and His Little Symphony
Cleo't Shows 12 Noon—11:30 P.M.
Miss Anna Leaf at the Organ

WEST COAST ALHAMBRA BROADWAY AT 8TH
CHARLIE MURRAY
CHESTER CONKLIN
McFADDEN'S FLATS
Don't H A.M. H P.M.

BANK THEATRE Main
"SILK KNEES"
Comedy! Music!! Girls!!!

STOUNDING!
BRING WOMEN!
FOR MEN ONLY
BOYS UNDER 16 PERMITTED TO SEE
YOUR DAUGHTER SAFE?"
CALIFORNIA THEATRE MAIN AT 8TH
4TH WEEK
TU. 6788. L. A.

19 DAYS TWICE DAILY 2:15 AND 8:30
WHAT PRICE GLORY
CARTHAY CIRCLE THEATRE
RESERVE SEATS NOW
Tickets at Wiley B. Allen, 729 S. Oday., or Box Office, Ph. O'Regan 1194, and all Ticket Agencies. Mats., 50c to $1.50; Eves., 75c to $1.50. Take Carthay Center Buses Direct to Theater.

HILL STREET
THE HOME OF CONTINUOUS VARIETY
Arthur Byron & Co.
HALEY
AND FADDEN
BONOMO
FIRST RUN PHOTOPLAYS
MONTY BANKS
in "PLAY SAFE"
WITH VIRGINIA LEE CORBIN AND CHARLES HILL MAILES
Chapter 3. H.C. Witwer's "THE WISE CRACKERS"
Real POPULAR PRICES

MOROSCO 744 S. Broadway, TR. 0470
Want Love Lessons? Taught at Mat. Today
THE PATSY
with KAY HAMMOND & JOHN LODGE
WITTY, SPARKLING, WISE-CRACKING COMEDY!
Comedy Nightly, 8:30. Mats. Today, Sun. and Thurs., 2:30.

Hunt Proschowsky
TEACHER OF VOCAL TECHNIQUE
PHILHARMONIC AUDITORIUM
BEGINNING HALL—MAY 31—JUNE 25
STUDIOS 429 PHILHARMONIC AUDITORIUM BLDG.—TR. 8951
AND 101 GOLD MUSIC BLDG.—TU. 6855 • MRS. HARRY M. THOMAS, MGR.

PLAYDOM

LANGDON EXPRESSIVE

"LONG PANTS" PROFFERS NOVEL GAGS AT LOEW'S

By Edwin Schallert

It is funny—gorgeously funny in spots—is Harry Langdon's comedy "Long Pants." Perhaps, it is not his most striking effort, but in any case it assures the audience of abundant amusement. The house was frequently under the seething spell of laughter during the film's unfoldment yesterday at Loew's State Theater.

I can't make the most accurate comparisons with Langdon's previous feature-length comedies because I have not seen all of them, but I know that some of the gags in "Long Pants"—particularly the one where he demonstrates his acrobatic ability on a bicycle for a high-speed city girl visiting a small town—are notably novel.

There are other bright moments where he helps her in her escape from prison. There are uproarious ones when he gets caught in the bear trap, and keeps yanking the tree down on his head every time he tries to pull away, a tall hat being pressed down over his head meanwhile.

"Long Pants" exhibits many kinds of cleverness, and Langdon himself has a rare range of expression. To be absolutely exact, it is a rare range of nonexpression. Every slight flash of meaning registers on his very immobile countenance.

There are week spots in the story. The scene where Langdon attempts to shoot his bride treads on the tricky territory of the fundamentally unfunny situation, and for a few moments it looks as if the action were about to skid. There is something lacking, too, in the building up of the finish. These things in themselves leave one vaguely disappointed in the picture after it is over, even though they may not detract from the enjoyment in the theater.

Langdon's impersonation is really the outstanding impression. Just a little more adroit story treatment is needed for his pictures in contrast with this example, which a majority will probably find acceptable, because of its unique qualities.

Alma Bennett does well in a melodramatic role, and fights a fierce battle with Betty Francisco. Priscilla Bonner is the heroine, and Gladys Brockwell and Alan Roscoe are others. The introduction of Langdon is amusing. That's where the character of trousers enters into the story, incidentally.

The Chinese prologue is colorful, and carries the title, "The Feast of the Lanterns." This act meets with the most generous applause, and the songs, dances and jazz band playing by the oriental troupe, as well as the effects in the settings, give it fascination. This is diminished at times by a little more talk than is necessary, and impersonations of Al Jolson and Eddie Cantor by the Honorable Wu, I believe it is, that are not especially apt. He merits credit, though, for the entertainment as a whole, which he sponsors under the Fanchon and Marco direction. The dancing is excellent.

TO ADAPT ATHERTON NOVEL

Garrett Fort has been signed by John McCormick to write the screen adaptation and continuity from Gertrude Atherton's novel, "The Crystal Cup," for First National, the scenarist announced last night. This will be Fort's first work as a free-lance writer upon the termination of his present optional contract with the Cecil De Mille-P.D.C. company.

Hey, Hey, Cowboy!

Fred Thomson
Hard-riding western star, whose photodrama of early California and the Bear Flag, "Don Mike," reached the Figueroa screen yesterday.

"BITTER APPLES" IS SHOWN

Were it not that the same cast of principals appears in all the scenes of "Bitter Apples," the Warner Brothers' photoplay which was screened yesterday at the Uptown Theater, one might be troubled by an uneasy suspicion that this rambling picture was constructed of odds and ends from half a hundred others released during the past ten or fifteen years. There is not a scene or a situation in "Bitter Apples" that has not been found tried-and-true many times before, the producers evidently having proceeded on the assumption that a series of sure-fire situations would culminate in a sure-fire attraction. And they were wrong. The old family skeleton is there, but the joints creak and there is no meat on the bones.

Still "Bitter Apples" is not in vain. It serves to bring Myrna Loy to the fore as a potentially interesting personality. That her acting, like that of everyone else in the picture, is forced and unnatural; and, again, that she is not photographed to best advantage, is freely admitted; but it is not particularly important. A girl who is utterly unlike anybody else in motion pictures has been brought into the limelight by "Bitter Apples," and that is important.

A very definite test may be applied in gauging the possibilities of this young actress. If one were to ask ten people who had seen her to express their opinions of her, it is reasonably certain that five of them would be forthright in their praises and the other five vehement in their disapproval. None of them would be lukewarm; Miss Loy's personality would have registered strongly one way or the other, and beyond this, there is a fertile field of speculation. . . .

Monte Blue, whose greatest attribute on the screen is a certain boyish naturalness, is given scant opportunity to be himself in this film. Paul Ellis, G. Raymond Nye and Charles Mailes appear briefly and unconvincingly in various sequences. In the manner of all of Harold MacGrath's romances, "Bitter Apples" goes leaping around the world from country to country, which allows for the inclusion of colorful backgrounds; but in this film little thought has been given to making the motivations logical. A set of stilted titles do not help matters any.

Abe Lyman brightens up his share of the program with an Indian number, another called "Crazy Words, Crazy Tune," and a fairly catchy piece partly written by himself, "I'm Saving All My Love for You." The acts are good, as usual.

Invest Story of Paris With Authenticity

The power of faith to overcome every obstacle is the basic theme behind the production of "The Seventh Heaven," Fox's new million-dollar film play which is now nearing completion under the direction of Frank Borzage.

This picture is adapted from the stage play by Austin Strong and was first presented in New York by John Golden, where it achieved a notable success, running for two years. The production upon the speaking stage was necessarily limited to the four walls of a theater, but on the screen the full sweep of its dramatic narrative can be unfolded. It is described as one of the most elaborate productions in the history of motion pictures; more than a year was spent in preparing and producing it. To insure the correct scenic portrayal of this drama, Fox studio sent Mr. Borzage and a corps of experts to France to bring back the settings from the exact location of the story in Paris.

Diane, the sincere and wistful little French girl, is played by Janet Gaynor and the beloved and strong-minded Chico is portrayed by Charles Farrell.

Fred Miller, of the Carthay Circle Theater, announces that his theater has been chosen for the world premiere showing of this picture. He has given Carli Elinor and Jack Laughlin carte blanche to provide it with a musical and prologue setting that will be a suitable setting for the photoplay.

ANNOUNCE CAST FOR NEW WARNER FARCE

The supporting cast in "Simple Sis" has been augmented by several familiar names, according to an announcement from the Warner studios yesterday. Yesterday Darryl Zanuck signed Myrna Loy for the part of a sophisticated laundry vamp, Billy Kent Schaefer for an important role, and William Demarest as a comic laundry foreman. Louise Fazenda and Clyde Cook will be featured in roles which offer every opportunity for their peculiar brand of laugh-manufacturing.

Production on "Simple Sis" will begin this week, according to Jack L. Warner. The screen story is the work of Al Kenyon, and Herman Raymaker will direct. "Simple Sis" will bring Louise Fazenda to the screen again in one of those plain, lovable characterizations of hers, while Cook will play her bashful sweetheart.

IAN KEITH IN FILM AT BROADWAY PALACE

Roscoe McGowen, New York screen critic, included the name of Ian Keith in his list of the ten actors giving the most praiseworthy performances of 1926 in motion pictures This distinction was won by Mr. Keith in the title role of "The Prince of Tempters."

He now has the male lead in "What Every Girl Should Know," the Warner Brothers production, starring Patsy Ruth Miller, and directed by Charles Reisner, which opens at the Broadway Palace today.

Mr Keith plays the part of a rich young man who, pitying the plight of pretty, orphaned Mamie Sullivan, is able to free her brother from prison, and after many other happenings, to win her for himself.

BACH MASTERPIECE HEARD AT SHRINE

Oratorio Society Gives Splendid Performance Under Inspired Leadership of Smallman

BY ISABEL MORSE JONES

Bach's musical transcription of the crucifixion and death of Christ, according to St. Mathew, was given an inspiring performance at the Shrine Auditorium last night under the direction of John Smallman.

Major credit is due Mr. Smallman for a splendid rendition of one of the world's masterpieces in song. It was his faith and untiring labor which brought to full fruition the ambitious plan of presenting the St. Matthew Passion with the full roster of the Oratorio Society, the Smallman A Cappella Choir, the children's choir of Stevenson Junior High School, sixty members of the Philharmonic Orchestra and four soloists; Corleen Wells, Clemence Gifford, who substituted for Vernice Brand at the eleventh hour, Lambert Murphy and Fred Patton.

It is his vision for the future to present the work again in 1929, the bicentenary of its first performance, at Shrine Auditorium in two performances. Judging by the amazing success of the one just completed, Mr. Smallman will realize this vision, too.

The deeply religious spirit which pervades every note and the genius and consecration of Bach which excludes any possibility of artificiality make the St. Matthew Passion one of the greatest expressions of man's idea of God in music, and as such a work of grandeur the Los Angeles Oratorio Society has approached its study with reverence and it was with deep reverence the capacity audience listened to it in silence last night.

The difficult antiphonal chorus work was clearly defined and the tone coloring especially well shaded. Clean technique in the intricacie harmonies of the chorales was displayed by the A Cappella Choir, whose soloists took prominent parts with the poise of veteran oratorio singers.

The children's choir had been well trained. The childish voices soared out in "From Ill Do Thou Defend Me" and in their precious pleading of "Receive Me, Lead Me Home" the tenderness of these young worshipers seemed to illumine an inviable shrine.

Corleen Wells sang the soprano arias and recitatives with understanding and her naturally beautiful tones floated over the vast audience in a manner that won her sincere admiration.

The most satisfying role of the oratorio was given to Fred Patton, bass singer of much experience, fine musicianship and richly resonant voice.

Lambert Murphy, the tenor, probably had the most trying part of the quartet. He met the exacting requirements with ease and showed himself to be a Bach singer of excellence.

Clemence Gifford's ability to step into the contralto part, which the illness of Vernice Brand had left suddenly vacant, won commendation from all. It would be obviously unfair to judge her singing by this feat, but to say that there was no lagging and no appreciable nervousness is only partially stating the merits of her performance.

Jay Plowe, flutist, distinguished himself in some fine parts written for his instrument.

The whole oratorio might be quickened here and there and if Mr. Smallman could be persuaded to sway his baton a shade more despotically over the orchestra, which did not know its part any too well last night, the precision of Bach would be enhanced.

Certainly no one could ask for more perfect timing of entrances than was evidenced in all attacks of the choruses and not an instant was lost between arias, recitatives, chorales and choruses.

THOMSON SCORES ON LIVELY BILL

If the program presented yesterday at the Figueroa Theater may be taken as any indication of what is to follow under the new policy, it is safe to surmise that the showhouse will lose no time in taking its place among the foremost of theaters devoted to both vaudeville and motion-picture entertainment.

To say that "Don Mike," the photoplay on yesterday's bill, was a red-blooded, he-man, thriller, would be putting it almost too mildly. Fred Thomson, the popular western star, and his horse, Silver King, fairly stopped the show with their breath-taking adventures.

In addition to the highly entertaining value of the feature, it was based on and stuck to historical facts concerning the early days of California, which proved extremely interesting. The picture was also notable for its pictorial effects.

Fred Thomson appeared in the role of Don Miguel Arguella, nicknamed Don Mike, son of the Governor of California, and the idol of the surrounding populace.

The problems in the plot develop when the young don, prompted by the hospitality of his forefathers, opened his ranch to a wagon train of Americans, whom his men had rescued from death on the desert.

Besides the excellent performance given by Fred Thomson and Silver King, the other members of the cast gave equally commendable interpretations.

The villain was Noah Young, who was so convincing in his role that one felt he almost deserved the hisses accorded him by the younger members of the audience, as he plotted and planned against the hero.

Charming as the heroine was Ruth Clifford. Her blond loveliness served as a decided contrast to the dusky beauty furnished by the other feminine members of the cast.

Comedy was furnished by Willian Courtwright as the servant, "Gomes," while others adding to the effectiveness of the film included Albert Prisco, Tom Bates, Norma Marie and Carmen Le Roux. Garret Graham wrote the titles.

The five acts of vaudeville on yesterday's bill also proved diverting.

Miller and Welch presented a novel musical offering entitled "Song Surprises." Al and Mary Ross appeared in a sketch composed of wise-cracks, with the name of "Who's Rose," while the Roumanian Serenaders and Reo and Helmar offered interesting novelties.

Capturing all of the vaudeville honors were Gefford and Gresham, "Two Youths from Hollywood." The team presented a group of songs and nonsensicalities that proved extremely popular.

SIGNS TO DIRECT

Cliff Wheeler has been signed to handle the megaphone on a series of two-reel comedies to be produced by George Draney. The general title of the series is "The Ball Tossers." The stages at the Fine Arts studios will be utilized for many of the interiors, it is stated.

Theaters—Amusements—Entertainments

LOEW'S STATE
BDWY. AT 7TH.
DIRECTION WEST COAST THEATRES ★ INC.
an unkissed boy!
a two-gun vamp
—and then the fireworks!
HARRY LANGDON
in
LONG PANTS
A FIRST NATIONAL PICTURE
West Coast Theatres, Inc. present
A Fanchon & Marco Idea
"FEAST OF THE LANTERNS"
FEATURING CHINA'S GREATEST ACTOR
HONORABLE WU
AND CHINESE BLACKBOTTOM REVUE
INTERNATIONAL NEWSREEL
Gene Morgan AND GREATER BAND

Louis O. Macloon's MUSIC BOX THEATRE Hollywood Blvd. at Gower
CHICAGO
"GETTING AWAY WITH MURDER"—OUTRAGEOUSLY FUNNY
4TH WEEK HERE—GO TONIGHT
15TH WEEK at MUSIC BOX NEW YORK
MAURINE WATKINS COMEDY HIT
NANCY CARROLL & CO. of 56
EVERY NIGHT, INCL. SUN.—BALCONY 50c, 1.00, 1.50—MATS. WED.—SAT., 50c, 1.00, 1.50

ARTHUR PRINCE
VAUDEVILLE FIRST RUN PHOTOPLAYS
PANTAGES 7TH HILL
8 GERMAN MILITARY HORSES
Always Nine Big Features
NOON PRICES 25c
ON THE SCREEN
HELD BY THE LAW
WITH MARGUERITE DE LA MOTTE, JOHNNIE WALKER, RALPH LEWIS
ROSCOE "Fatty" ARBUCKLE IN PERSON—1 WEEK STARTING APRIL 18TH

BELASCO EARLE BOOTHE Presents
GLEASON and ARMSTRONG
8TH WEEK
IN IS ZAT SO
EVENINGS 50c TO 1.50 WED. MAT. BEST SEATS 1.00 SATURDAY MAT. 50c TO 1.50

THE NIGHT OF LOVE
RONALD COLMAN
RIALTO
BROADWAY NEAR EIGHTH
VILMA BANKY

ILKES' VINE ST. THEATER
BETWEEN HOLLYWOOD AND SUNSET BLVDS. GL. 4146.
MATINEE TODAY
Last Weeks 2
THE NOOSE
by WILLARD MACK
From a Story by H. H. VAN LOAN
Love, Pathos, Mystery.
Downtown Box Offices: May Co., Broadway Dept. Store.

VISITORS!—SEE THE FINEST THEATRE IN THE WEST
Orpheum
ORPHEUM CIRCUIT VAUDEVILLE
ACTS IN ORDER OF APPEARANCE
AFT. 25c to 75c EVE. 50c TO 1.50
PHONE TRINITY 3214
THE WAITE TRIO
MARY DUFOR-DEMUS
ARTHUR BYRON & CO.
BELLE BAKER
"LES FOLIES ROUGES"
THREE SWIFTS
JOE LAURIE JR.
RAYMOND WILBURT

MATINEE TODAY 119th Performance
BERTON CHURCHILL
"ALIAS THE DEACON"
HOLLYWOOD PLAY HOUSE, GR. 1131.
Nights, 8:25—$1.50, $1 and 75c
Vine St., north of Hollywood Blvd. Mats., 2:25, Today, Tues. and Thurs., 50c, 75c, $1.
Downtown Ticket Offices at Eitel's, May Co., Broadway Dept. Store

Southern California Manufacturers' Exhibit
Southwest Bldg. 130 So. Bdway.
Interesting and Active Displays of Goods Made Locally—Foods, Furniture, Textiles, Community Groups, Household Helps, etc.
Open Every Weekday (Informally During Installation) 9 to 5. All welcome

Hippodrome
7-Vaudeville Acts
A SEA SENSATION!
"S-O-S Perils of the Sea"
Featuring
Elaine Hammerstein
ADULTS
Mats., 10c
Nights, 20c
Children 10c

FORUM "P" CAR TO DOOR
4030 W. PICO—EM. 1191
RESERVED SEATS—FREE AUTO PARK
MATINEES (EX. SUN.-HOL.) 50c 75c $1.10
NIGHTS 75c $1.10 $1.65
MATINEE TODAY AND EVERY DAY AT 2:20
TONIGHT AND EVERY NIGHT AT 8:20
LON CHANEY
in
Mr. WU
The Perfect Picture
WITH RENEE ADOREE, LOUISE DRESSER, RALPH FORBES
Hedda Hopper & Crawford Kent present "The MONA LISA"
ANOTHER TECHNICOLOR SPORT SUBJECT GEM
ON THE STAGE MISCHA GEGNA AND HIS RUSSIAN ORCHESTRA—WITH OTHER ARTISTS—
LOU GOTTSCHALK'S MUSIC
SEATS AT BIRKEL'S—MAY CO.—BROADWAY DEPT. STORE—ALL AGENCIES

GRAUMAN'S EGYPTIAN HOLLYWOOD
HURRY TO HOLLYWOOD
OR YOU WILL MISS THE GREATEST OF ALL ENTERTAINMENT COMBINATIONS
Paramount's Epic of All Epics
OLD IRONSIDES
Glorified a thousand fold with
SID GRAUMAN'S Mammoth Prologue
a dual treat that every man, woman and child in Los Angeles should see.
Special Students' Matinee Seat Sale... 50c Today and Sunday only

El Capitan HOLLYWOOD BLVD. AT HIGHLAND
THE HIT OF HITS NOW!
WILLIAM FARNUM ETHEL CLAYTON IAN KEITH
in THE FIREBRAND
A THE HILARIOUS HECTIC COMEDY
STAGED BY FRANK REICHER
EVENINGS AND SAT. MAT. 1.50 ENTIRE LOWER FLOOR
THURS. MAT. BEST SEATS 1.00
DOWN TOWN TICKET OFFICES MAY CO., BIRKEL'S, BDWY. DEPT. STORE

RESERVE SEATS TODAY!!! PHONE GRANITE 1192 TODAY!!!
DICKSON MORGAN'S 4 SPECIAL MATINEES
of John Galsworthy's Challenging Play
"LOYALTIES"
NEXT WEEK—TUES. WED. FRI. SUN—2:30 P.M.
SEATS AT ALL AGENCIES
THEATRE El Capitan HOLLYWOOD
PRICES 75c—$2.00 $2.50
REGULAR "FIREBRAND" PERFORMANCES THURS. 8:30

EGAN THEATER FIGUEROA AT PICO
APPLESAUCE
THE LAUGH FESTIVAL—NEELY EDWARDS
Better than "White Collars." Ask Your Neighbor
Mat. Wed. and Sat., 50c and $1.00
Nights, 50c to $1.50

TALLY'S
"JOHN BARRYMORE" IN HIS GREATEST PICTURE
"DON JUAN"
Mary Astor, Estelle Taylor, Helene Costello, Phyllis Haver, Montagu Love and many others.—PRICES: 25c; Kiddies 10c.

UNSEEN ENEMY BEATS ACTRESS

Helen Lee Worthing Tells of Mysterious Assailant

Injury and Delirium Caused by Strange Attack

Nothing Missing from Home Following Incident

Details of a strange attack by an unseen assailant that resulted in a broken nose, bodily injuries and a five-day period of delirium were told last night by Helen Lee Worthing, cinema actress.

Alone in her bungalow home at 6823 Iris Circle, Hollywood, except for the presence of a maid who was sleeping in another room, Miss Worthing says she was awakened by a noise in her darkened bedroom.

She rose to turn on an electric light and from that point her memory fails her.

FOUND BY MAID

May Bozsner, the maid, found her mistress lying in a pool of blood, her nose broken, eyes discolored, one tooth knocked out and bruised about the body. Miss Worthing was unconscious.

The strange incident, according to the actress, took police at 10:30 o'clock on the night of the 5th inst. Owing to its unusual character it was not reported to the police. Miss Worthing said that after she returned to a normal mental condition several days later she could not recall seeing anyone strike her or distinctly remember being struck.

Before she was injured she had been confined to her bed due to a nervous breakdown and was under the care of Dr. Eugene Nelson. At a consultation of Dr. Nelson with other physicians, however, it was decided that her injuries could not have been due to a fall caused by a sudden lapse of consciousness and that she must have been attacked.

STRANGER REPORTED

The maid later reported seeing a strange man lurking about the Worthing bungalow, and a private detective service that patrols the district was notified and a special guard placed at the actress's residence.

According to Miss Worthing, nothing was taken from her room at the time she received her injuries and anyone entered he must have come by way of one of the doors, as the windows to her room were down and locked.

YOUNG BRIDE FEARS MATE MET DEATH

Sheriff's Office Asked to Seek Man Who Vanished Five Days After Wedding

Belief that her husband has met with foul play prompted Mrs. Crystal Duncan, 16-year-old bride of five days, to appeal to the Sheriff's office yesterday to aid her in the search for the missing man.

According to Mrs. Duncan, her husband left home on the 7th inst., five days after their wedding, saying that he would be gone but a few hours. Last Wednesday, the wedding license of the couple was found by an unidentified person on the Pine-avenue pier at Long Beach and returned to Mrs. Duncan.

In her appeal to officials, the bride declared that no quarrels had taken place during their short married life, and that her husband was in a happy mood when he left home. She discounted a suicide theory.

The young couple had just moved into a home at 1021 West Ninety-fifth street which the bridegroom furnished for his bride. No clue of the man had been found at a late hour last night.

City Employees' Pension Plan to be Put Forward

City employees of Los Angeles are entitled to an adequate pension system—one that is fair both to themselves and the taxpayers, according to Walter McNamara, a member of the City Executive Pension Committee, who spoke at a meeting of the City Employees' Association last night at Disabled Veterans' Hall, 242 South Hill street.

The pension plan of last year which was approved by the City Council and the Mayor, but failed in the election, would have been a severe hardship on the older city employees, Mr. McNamara said. Because of the contributory clause, it would have been almost impossible for an employee of more than 45 years of age to get a pension. This clause will be amended in a new plan now being formulated, the speaker said.

Mr. McNamara said he had been assured by the pension committee representing every branch of the city government that plans for the new pension system will be formulated soon. Just what the proposed system will include, he said, will be announced at the association's annual picnic and barbecue at Sycamore Grove May 29, next.

F. C. Batty was chosen chairman of the picnic executive committee.

Fortune Teller Aided Prophecy, Complaint Says

Mrs. Mary Peterson, a Gypsy fortune teller, and her small baby are in the County Jail as the result of a complaint issued yesterday by Dep. Dist.-Atty. Thomas, charging the theft of a $300 diamond ring belonging to attractive Antoinette Schiavone, 15 years of age, of 517 North Mott street.

It was stated to Mr. Thomas that Mrs. Peterson appeared at the girl's home with her baby and asked a chance to rest. The girl's fortune was told and prediction was made that something would interfere with her engagement. It was stated that after the fortune teller departed the girl missed her ring.

Two days later Police Officer Wicklun found Mrs. Peterson at Broadway and College street and arrested her. The ring, it was stated, was returned, but a complaint charging grand larceny was issued.

BEAUTY VICTIM OF MYSTERY ASSAULT

Helen Lee Worthing

WEATHER ON EASTER UNDECIDED

Low Pressure Areas Hang Around With Threat of Peril to Style Parade

With the Easter style parade ready to step forth and a pair of low-pressure areas hovering around in the Northwest, spelling possible rain for Los Angeles, Col. H. B. Hersey, in charge of the local office of the United States Weather Bureau, left town last night. The prediction for today is "mostly cloudy, unsettled weather, Saturday, with moderate temperatures."

Not that the weather man has predicted rain for Easter. At the offices of the Weather Bureau it was announced that it was just a little early to try to say what the Easter weather menu will be. The forecast calls for mostly cloudy weather today, with moderate temperatures. It was then unofficially admitted that a low-pressure area was hanging over Nevada and another one over Northwest Canada. If either or both of them sweep down this way it will very likely mean rain for Easter.

A conference of weather experts, aides of Col. Hersey, will be held at the Weather Bureau today, during which the low areas will receive considerable attention.

SLIGHT EARTHQUAKE RATTLES WINDOWS

A light earthquake shock of several seconds' duration rattled windows in Beverly Hills, the Bay District and adjacent territory shortly before 7 p.m. yesterday. The shock, however, did no damage, except to cause a flood of calls to police.

Doctors Will Pay Tribute to ex-Presidents

Special ceremonies in honor of sixteen living past-presidents of the California Medical Association were arranged yesterday as a highlight of the president's ball and banquet to be given by the society on the 28th inst., in the Biltmore. The ball will mark the conclusion of the association's four-day convention sessions here.

Dr. William L. Wills of South Pasadena holds the distinction of having served the longest ago of any of the presidents, having occupied the president's chair in 1896. The organization is fifty-six years old.

Others in the chronological order in which they served are:

R. S. Rooney of Auburn, 1906 to 1907; Dr. George H. Evans of South Pasadena, 1904; Dr. W. W. Beckett of Los Angeles, 1909; Dr. John King of Pasadena, 1911; Dr. Thomas W. Huntington of San Francisco, 1912; Dr. O. D. Hamlin of Oakland, 1913; Dr. F. C. Mattlan of Pasadena, 1914; Dr. George H. Kress of Los Angeles, 1917; Dr. Cornelius Van Bensenburg of Riverside, 1918; Dr. Henry A. L. Rythoff of San Francisco, 1920; Dr. John Yates of San Diego, 1921; Dr. John Henry Graves of San Francisco, 1922; Dr. H. G. Brainerd of Los Angeles, 1923; Dr. Granville MacGowan of Los Angeles, 1924, and Dr. E. N. Ewer of Oakland, 1926.

The outgoing president, Dr. William Taylor McArthur of Los Angeles, will occupy a place at the speaker's table, with Dr. Percy T. Phillips of Santa Cruz, president-elect.

Record Class to be Examined for Detective Posts

Six hundred and seventy patrolmen and student detectives will take a written examination for the rating of detective at 9 a.m. today at Manual Arts High School. The test will be conducted by the Civil Service Commission under direction of Col. D. W. Thickstun.

The written examination will count for one-third of the rating, an oral test and a general education inquiry to be conducted later. This is said to be the largest number ever taking the examinations.

I See by Today's "Times" Want Ads—

That owner will sell five-room house and garage—only fifteen minutes from Fourth and Broadway—for $5500.

That a thirty-three foot cabin cruiser is offered for sale.

That room and bath are offered in exchange for experienced gardener's services.

That wonderful Kashan prayer rug is offered for sale.

That first-class die-maker is wanted.

YOUTH HELD ON TALE OF DEATH

Officers Make Vain Search for Body of Girl

Victim Reported Buried in Hillside Grave

Story Later Repudiated by Suspect as "Joke"

William D. Ennis, 18 years of age, of Lawndale, was held in the County Jail last night for investigation as the result of an unusual account he gave an acquaintance of a murder of a young girl and of her burial in a shallow grave on a hillside near Lawndale. The account, however, was later repudiated by the youth as a "joke" to attract the attention of Alice Duckworth, 17, an Inglewood high-school girl.

The story was given to Chief of Police Thompson of Hawthorne by William Hickey, owner of a store in Inglewood, for whom Ennis formerly worked. Ennis was taken to the Hawthorne jail and questioned and he offered to take the officers to the place of the supposed burial; but after the officers had done considerable digging in various spots thought to contain the body of the girl, no results were obtained.

STORY OF BURIAL

Ennis said that he and a boy he called Earl Miller, took two girls out riding several weeks ago and that they did not know the girls' names; that Miller, who was driving, stopped in a lonely spot and tried to kiss one of the girls and she jumped out of the car. Then, according to the story, the youth he called Miller, pursued the fleeing girl and he and his girl heard her screaming.

"When we got there," he said, "she was dead and, being scared, we helped to bury her."

Ennis said they used auto tools to dig a shallow grave and buried the supposedly murdered girl. After the Hawthorne officers had wearied of using shovels and picks, they called in Capt. Bright of the Sheriff's office, who assigned Deputy Crousshorn to investigate.

STORIES DISAGREE

The youth was questioned for some time and it was found that his stories did not agree, according to the officers. He said that he had merely been trying to make an impression upon his girl friend so she would look upon him with more favor. He asserted that the parents of the girl, Mr. and Mrs. H. E. Ayers, 125 North First street, Lawndale, objected to his attentions to their daughter.

In the meantime Ennis is being detained at the County Jail for investigation.

PASADENAN DIES FROM POISONING

August P. Burkland, Artist, Said to Have Ended Own Life After Quarrel

By a "Times" Staff Correspondent

PASADENA, April 15.—August P. Burkland, artist and proprietor of the Crown Studios, 21 West Dayton street, swallowed a large quantity of poison in his workship today, and was dead ten minutes later. Police who investigated decided that Burkland took his own life as the result of a nervous disorder which had grown unbearable through the brooding of his temperamental nature.

Shortly after a brief quarrel with his sister, Mrs. Maria Lunbom, with whom he lived, Burkland sat down at a bench before one of his paintings and drank the poison. Then he staggered into his bedroom and collapsed. Officers were summoned immediately but he died before he reached the Emergency Hospital. He previously had threatened to take his life, saying "nothing seems worth while," detectives learned.

Burkland had lived in Pasadena about six years and was best known for his Indian studies made in New Mexico. He was a native of Sweden and formerly lived in New York.

Detective Lieutenants Culver and Thomas investigated.

Last Call Today for Anniversary Air-Mail Flight

Today is the last opportunity to post mail intended to make the first anniversary flight over the Los Angeles-Salt Lake airway in planes of the Western Air Express, Inc., tomorrow.

Chambers of Commerce throughout Southern California are urging all those to whom copies of the special air-mail postcard were issued to deposit these early today.

In addition to this special feature and the regular business load, it is known that literally hundreds of mailers are contemplating posting extra air-mail letters today to help swell the anniversary load to world-record proportions.

Air mail may be deposited in any mail box and all such mail posted before the final collection tonight will make the anniversary plane.

Angeleno Will Receive Share of Large Estate

Two-thirds of an estate appraised at approximately $500,000 will be divided equally between Horace Eliot Wadsworth of Los Angeles and his sister, Helen Wadsworth Robinson, wife of Stanley T. Robinson, of 1150 South Oak Knoll avenue, Pasadena, according to news dispatches yesterday from New York where the will of their father, Frederick E. Wadsworth, was recently admitted to probate.

The father died March 27 at his winter residence in Palm Beach, leaving one-third of his estate to his widow, Mary Mannering Wadsworth, formerly the wife of James K. Hackett, the actor. The son and daughter were born of a former marriage, the father having been divorced from their mother several years ago.

MARATHON DANCE ON THURSDAY

Entrants Must Jig for Seventeen Miles

MORE than 600 persons have signed entry blanks for the marathon dance which is to start at Venice Pier at 2 p.m. next Thursday and last as long as there are any dancers able to go on.

After a few preliminary capers in the Venice ballroom, merely by way of loosening up the ankles of the contestants, they will take to the open road an head for Los Angeles by way of Washington street. No stopover privileges will be allowed, according to the management of El Patio, which is promoting the event, and there are various other regulations which will be explained to the dancers before they start.

The grand prize for the winner, or winners, if any, will be $1000 with many other awards for the also rans, and the presentation will take place in the El Patio ballroom—provided there are any recipients able to receive the awards.

The total distance is estimated at seventeen miles.

RESPITE GAINED BY CHAPLIN

Date for Filing Answer in Comedian's Divorce Suit Set Forward Three Days by Court

A respite of three days to answer his young wife's flood of divorce charges was granted Charlie Chaplin, absent comedian, by Judge Guerin of the Superior Court late yesterday afternoon.

Suspect Held on Charge of Severing Nose

Accused of biting his opponent's nose off in an argument, M. Rosales was held to answer yesterday by Justice of the Peace Patterson at Lomita on a charge of mayhem and assault with a deadly weapon.

According to Dep. Dist.-Atty. Judson who prosecuted, Rosales went to the home of Juan Castro who, like himself, is employed at the Holly Sugar Plant near Lomita. An argument ensued, and Rosalez is said to have made for Castro with a butcher knife.

Castro and his wife took the knife from him, it is said, whereupon Rosales drew a smaller knife, and again was disarmed. Then, according to the accusation, he made a tremendous leap, seized Castro's nose in his teeth, and bit it off.

Bail was set at $2000.

COOKING CLASS DRAWS THRONG

(Continued from First Page)

swered and suggestions made for the solving of problems; explanations of failures were given as the women nodded understandingly or made whispered comments to neighbors. Many of those attending the lecture brought small, new, loose-leaf notebooks and pencils, others were armed with note paper or writing tablets.

Following the lecture a third of the audience crowded about the platform striving for a personal word or direct answer to a question. Many of the women examined the cooking utensils while others investigated the electric range from which Mrs. Wyman's assistant had taken a beautifully browned layer cake that had been made as one of the demonstrations.

Mrs. Wyman invited members of her audience to write requests or questions, together with their names and addresses, and directed that they be left at her table. She promised to answer the questions next Friday, or to publish the questions and replies in her daily column which appears on the Woman's Page of The Times under the head of "Chef Wyman's Suggestions for Tomorrow's Menu."

The second of the series of cooking classes will be given next Friday from 2 to 4 p.m. on the second floor of the Southwest Building, at 130 South Broadway. Through some misunderstanding a number of students came to The Times Building at First and Broadway yesterday, not realizing that the address given is on the east side of Broadway between First and Second street.

An enlarged seating plan is being discussed and Mrs. Wyman believes that by next Friday there will be ample room for even a larger crowd than attended the opening lecture yesterday.

BABY NOSE HER FAVORITE DISH

Tiny Tot Commits Mayhem on Proboscis of Cousin, 18 Days of Age

Mary Lopez, 18 days of age, victim of the anthropophagic tendencies of her cousin, 2 years of age, was treated yesterday at Receiving Hospital. Mary had the tip of her diminutive nose neatly bitten off. She was attended by Dr. Dorn and returned to her home at 1548 Beal street.

As a result the expected climax in the case, which was originally scheduled for Monday, when the comedian would have to answer or permit the case to go by default, has now been postponed until Thursday.

At that time it is expected that the comedian's quartet of attorneys, now engaged in conference in San Francisco to map out the next move in the legal war, will lay Chaplin's answer to his wife's charges before the court in their entirety.

Though his attorneys have steadfastly refused to comment on the probabilities of an answer to the suit, their action in obtaining a postponement yesterday was taken as an indication that this answer would be forthcoming. Just what it will contain and charge, however, is conjectural, not even an inkling having been provided by the comedian's staff of attorneys to date.

TELEPHONE REQUEST

The delay until Thursday was accorded the comedian after Charles Millikan and Loyd Wright, his local attorneys who are now in the Bay City conferring with Gavin McNab and Nat Schhmulowitz, their associates in the case, called Judge Guerin on the long-distance phone and requested the postponement.

They pointed out that because of the delay in obtaining a ruling on the legality of the summons by publication against Chaplin they were not prepared to go ahead with their side of the case at this time and would not be Monday, when Chaplin faced the necessity of answering or defaulting.

Lyndol L. Young, chief of Mrs. Chaplin's counsel, refused to comment on the new move by the comedian for time. He stated, however, that the postponement was immaterial since it will not affect the case to any extent.

"It is up to Chaplin to answer. Whether he does so Monday or Thursday makes little difference. The technicalities are out of the way and we are ready to try the case at once."

Wright and Millikan arrived at San Francisco yesterday, according to dispatches, and went into conference immediately with McNab and Schmulowitz. The meeting, it was understood, was arranged to draft Chaplin's answer to his wife's suit, though the attorneys declared there was "nothing for publication at this time."

Details of the answer, it is believed, were obtained during the recent conference betwen Chaplin, McNab and Wright in New York, when his two California attorneys spent more than a week with the comedian.

Girl Injured When Auto Hit Scooter, Dies

Maybelle Kresel, 3 years of age, 642 North Irving Boulevard, died at the White Memorial Hospital yesterday from injuries suffered Wednesday in a collision between her scooter and an automobile.

LOS ANGELES YOUTH ARRESTED IN CHICAGO

While attempting to cash a check at a Chicago bank yesterday, a youth who said that he is Edward Peterson of Los Angeles, attracted suspicion of officials and was arrested, according to press dispatches. He told Chicago police that he had bummed his way east on a cattle train after a quarrel with his father. He said he was a student of Hollywood High School and that he forged a check for $50 before leaving Los Angeles.

The Duke of Argyle, who has just celebrated his fifty-fifth birthday, has nineteen titles.

WOMEN TO BACK SCHOOL TICKET

Club Members Will Aid Fight for Nonpolitical Board

Citizens' Committee Slate Wins Wide Approval

Official Asserts Election of Candidates Indicated

Los Angeles club women, representing the strongest bulwark against corruption of school and educational systems by unscrupulous politicians, yesterday united with the numerous organizations backing the Citizens' School Committee in its fight to elect a Board of Education at the primaries, May 3, which will "keep the schools out of politics." The national, State and local federation of women's clubs; social, civic and educational groups, and organizations devoted to music, drama and arts, were represented in a long list of names of prominent women pledging their support to the committee.

According to W. J. Washburn, chairman of the Citizens' School Committee, additional weight of moral support at the polls by Los Angeles club women, added to that of the allied ministerial group and other organizations already affiliated with the "keep the schools out of politics" movement, indicated yesterday the certain election at the primaries of the committee's ticket.

Indorsed by the Citizens' School Committee for election to the Board of Education, and approved by the club women in their action yesterday are:

Carrie Parsons Bryant, Robert L. Burns, incumbent; Letitia J. Lytle; Clair L. Peck, incumbent, and J. L. Van Norman.

Among the club women pledging their support in the fight for the election of these five are:

Mrs. W. Henry Anderson, prominent in drama and literary circles, past officer California State Federation; Mrs. Chester C. Ashley, former member Board of Education, president Y.W.C.A., past president Ebell Club; Mrs. Rose Bryant, member Friday Morning Club, Big Sister League, Central Republican Counsiltee; Judge Georgia Bullock, former teacher in juvenile circles, present Judge Municipal Court; Mrs. Josiah Evans Cowles, past president, General Federation of Women's Clubs.

Mrs. H. L. Call, member Board of Education; Mrs. W. H. Davies, prominent Hollywood club member; Mrs. Margaret Frick, pioneer California school-teacher, first teacher of Los Angeles High School, member Friday Morning Club; Mrs. C. T. Golden, past officer Los Angeles Federation of Women's Clubs; Mrs. Frank M. Gibson, pioneer in immigration service work, one of first members of Committee on Immigration in California, author of Home Teacher Bill; Mrs. W. T. S. Hammond, member of Shakespeare Club, prominent club woman.

Mrs. John R. Haynes, treasurer League of Women Voters; Mrs. Arthur Hutchinson, past president League of Women Voters, member of Hollywood Studio Club, Y.W.C.A.; Jane C. Humphreys, member of board, Women's Athletic Club, prominent among Democratic women voters; Mrs. Leland A. Irish, general chairman of Hollywood Bowl; Mrs. W. S. James, organizer of California Psychopathic Association; Mrs. Henry Haynes Noon, president California State League of Women Voters, prominent in Democratic circles.

Florence Moore Kreider, past president Friday Morning Club, League of Women Voters; Mrs. Clira Deal Lewis, president Civic Association, member Woman's City Club, prominent member Republican Study Club; Mrs. Charles B. McClure, past president Hollenbeck Ebell Club; Mrs. Hester Griffith Miller, member of executive board, Bureau of Law Enforcement Committee; Mrs. James F. Sartori, past president Friday Morning Club, regent University of California; Mrs. Dora A. Stearns, member State Board of Education, president Women's Political Equality League, past president Public School Protective League.

Mrs. John Stearns Thayer, officer Los Angeles Federation of Women's Clubs, chairman Public Affairs Committee Ebell Club; Mrs. John C. Urquhart, chairman Law Enforcement Committee of Southern California, past president State Federation of Women's Clubs; Mrs. A. S. Wheeler, president W.C.T.U., prominent club woman; Mrs. M. F. Wills, pioneer suffrage worker, prominent member Friday Morning Club; Mrs. O. L. Winn, past president Women's Republican Club, prominent in Women's City Club, Republican worker; Mrs. Harriet W. Works, past president Women's City Club, prominent civic worker; Mrs. Joseph Zukerman, prominent in booth cities' musical circles; Lou La Rhoge Whitcomb, vice-president-at-large of Southern District, California Federation Business and Professional Women's Club.

Pittman Sees End of States' Dispute on Dam

All points in dispute between the States interested in the Boulder Dam bill will be ironed out before the next session of Congress, Senator Pittman of Nevada, Democrat, predicted at the Biltmore yesterday. He is in Los Angeles to confer with groups interested in the passage of the Swing-Johnson bill.

In the special session just closed the length of time the session might last was fixed and the filibuster against the bill was therefore successful, but at the next session Congress can continue as long as it has work to perform so that a filibuster will be unavailing to defeat the bill, Senator Pittman declared. He said that Arizona will be brought around to moderate its demands for royalty on power developed on the Colorado River and used by other States, as it is evident Congress never will pass a bill giving such rights as Arizona demands. Nevada will ask for the reservation of 100,000 horsepower for its future use, he said.

PARK HEARING ENDS IN UPROAR

(Continued from First Page)

heated exception to charges of intrigue laid by J. D. McCarthy at the doors of Charles M. Williams, Irving H. Hellman and the De Wolfe estate, in connection with the birth and progress of the Victory Park project.

Councilmen Colden and Allan challenged McCarthy's statements, who retorted that Williams is a heavy property owner in the district affected, "while is it open knowledge among Highland Park residents that Hellman is interested." McCarthy admitted, however, that he had no direct knowledge that Hellman's interest extends beyond his position as chairmain of the parks and playgrounds committee of the Chamber of Commerce."

SITE OBJECTED TO

"The hills of the Arroyo Seco are no proper place for a park," declared Frank S. Forbes. "It will cost you millions to beautify those hills. They are beautiful enough, and we love them as they are."

Men and women who favor the project then were permitted to speak; Harry Frank, John J. Worsley, president of the Commercial Club of Highland Park; Mrs. Harriet Meyers, former president of the Highland Park Ebell Club, and Williams himself spoke for the improvement.

Worsley brought the tumult to a head when he shouted:

"The better element is not represented by those who hiss a speaker."

The entire matter will come before the Council again next Monday for argument on Hall's motion to abandon the proceedings.

TRAVELER BOASTS RARE DISTINCTION

Gertrude Emily Benham

ODD NOOKS OF WORLD HER QUEST

British Traveler Boasts Six Circuits of Sphere Without Writing Book

To have journeyed six times around the world and never to have written a line about it is some little distinction, according to Gertrude Emily Benham, British explorer, who boasts that accomplishment. She arrived yesterday from the Orient on the N.Y.K. liner Ginyo Maru, and after a sojourn here will sail for Guatemala.

Across these 240,000 miles the elderly traveler has had only one companion—a sturdy umbrella, which she has poked into more out-of-the-way places than most noses have been poked.

For instance, there was deepest Africa. No white person accompanied Miss Benham—only the umbrella—and into such fastnesses as made the native guides falter. Up the slippery sides of Mt. Kilimanjaro went the umbrella, up to its volcanic peak piercing the sky at 19,700 feet, and never before scaled by a British subject. Across the Himalayas, into the frigid Siberian wastes, and on the island of Mauritius the pair were inseparable.

In her journeyings Miss Benham has studied the flora and fauna of strange lands, sketched the flowers above the snow line and gathered hundreds of curios off the beaten paths. All these have gone or will be bequeathed to an English museum. They will be her contribution to the enrichment of society, but never a stroke of the pen.

REUNION ANNOUNCED

The first of the summer activities at Redondo Beach will be the reunion and picnic of the Dominion Old Boys' and Girls' Association and Canadian Club of California, in celebration of Empire Day, May 21, next. In co-operation, the Amercn Tourists' Association will have a program of sports, including lacrosse, a band concert and other features.

Schools and Colleges

Information About Schools

The Times School and College Bureau will secure complete information about any School or Education Training. Catalogs and data are on file, free advice and counsel may be made which will be helpful. This SERVICE IS FREE. Address: SCHOOL AND COLLEGE BUREAU, THE LOS ANGELES TIMES Information Bureau, First floor, Broadway—telephone MUtual 6138. Give your name and address with the Information Bureau, 621 South Broadway, and the desired school data will be sent you.

Woodbury College — One of America's greatest business training schools—courses—elementary and collegiate. Established 30 years. Enter any time. Day and evening classes. Write or call for interesting catalog free. Woodbury Building, 737 So. Hope St.

EARN While You LEARN. You gain Experience. You graduate in a few months. Intensive Training—Individual Instruction. We save you Time and Money. Day and Evening Classes. Free Catalog. MacKay Building, 512 So. Hope St.

MACKAY BUSINESS COLLEGE

Commercial Experts' Training — Offers all Commercial Courses. High-class instruction, efficient service, money back. Positions guaranteed. Day and evening classes. 909 South Hill Street.

SAWYER SCHOOL OF BUSINESS — A Private School—Small Classes—University Trained Teachers—restricted enrollment assures Efficiency. Send for "FACTS" 800 South Flower St. TUcker 3200

EFFICIENCY BUSINESS COLLEGE — Get Our Catalog. 747 S. Hope St. TUcker 2000

Military Schools

SAN DIEGO ARMY & NAVY ACADEMY — Prepares for colleges, West Point and Annapolis. University of California rating. Christian influence. Land and water sports all year. Fall Term Sept. 20th. For catalog address COL. THOMAS A. DAVIS, Pacific Beach, San Diego, California.

URBAN MILITARY ACADEMY — THE GREAT OUTDOOR SCHOOL—IN SESSION ALL YEAR—Exclusive location. Cadets' private rooms, each one with steam heat, electric lights and telephone. Swimming pool, band, tennis, all athletics. Rifle range. Strong faculty—primary through high school. Character and leadership is well rounded education. Write for catalog.

Non-Military Schools

California Preparatory School — For Boys. Term now open in new fireproof buildings near Center. Golf. A splendid school. Also grades five to eight, inclusive, separately housed and officered. Catalogues. C. H. WOOD, Box, Covina, Calif.

Beverly School for Boys — 2105 South Virgil Ave., Los Angeles. Non-Sectarian and Non-Military. A PRIVATE HIGH SCHOOL FOR SONS OF DISCRIMINATING PARENTS. For Annual Catalogue, address Secretary.

Dancing Schools

CINDERELLA ROOF BALLROOM DANCING LESSONS FROM EXPERT INSTRUCTORS. LEARN TO DANCE CORRECTLY

SERVICES FOR EASTER ON AIR

Stations to Celebrate Day of Resurrection

Forest Lawn Program Will be Given Over KHJ

KFI to Observe Birthday by 20-Hour Broadcastt

BY DR. RALPH L. POWER

The pageantry of outdoor worship at the bush of dawn at Easter tomorrow will inspire an awe of the infinite in participants and audience alike.

While the outdoor programs are primarily, for all those who find it impossible to visit the scenes, many because of distance or illness will depend on radio to furnish their sunrise Easter program.

The celebration of the anniversary of the resurrection of Christ will be observed throughout the entire country but particularly so in the Pacific Southwest in the form of open-air services from Palm Springs and the Coachella Valley to stop of Mt. Lowe and other points.

Through mobile broadcast station KNX the services and music from the gates of the Forest Lawn, Forest Lawn Memorial Park at Glendale will be broadcast through KHJ at 5:15 tomorrow morning from the Tower of Memories.

KNX OPEN AT 4 A.M.

Just before the late frolic programs from various coast stations will be on the air, other stations will be on the air with sunrise program offerings. Station KNX they will give an organ recital at 4 a.m., which will be relayed in the Hollywood Bowl via the loud speaker route to be followed by the usual events of the bowl exercises at 4:30.

The sun and the orange network will be on the air with a program from the Rose Bowl at 4 o'clock which will be followed up through loud speakers in Exposition Park and radioland will hear the Coliseum program over the same network at 5:25.

The Breakfast Club will have its regular service on the club grounds beginning with organ recital at 4 a.m. Music will be received by loud speakers and broadcast by the regular services at 6:30 to be broadcast by KMTR.

Services in Los Angeles will observe the sunrise service but will go on the air earlier Sunday morning, at 10 a.m. instead of its usual 10:45. KFXB will present no early broadcast but will go on the air at 4 in the afternoon with an Easter broadcast. The various stations up and down the coast owned by religious organizations will have their Easter Sunday broadcasts throughout the day and evening.

CHIMES ON AIR

Station KPSN will be on the air at 5:15 with chimes to be followed at 5:20 with the program from the Rose Bowl Stadium. The early hour will be received in the station over loud speakers and therefore listeners-in will hear the entire program over the Pasadena station.

At 9 o'clock this afternoon KELW Burbank will have an old-fashioned egg hunt for the San Fernando Valley children on the grounds of the plant and tonight a special broadcast of the Boston Symphony will be made at 5:10 with a special Easter program through the air to check with Serge Koussevitsky conducting.

KOA in Denver will begin its sunrise broadcast at 5:30 tomorrow morning with a presentation from the Municipal Auditorium.

KFI BIRTHDAY

KFI will mark the fifth birthday of the station Friday. Five years ago the station had its inception in a crude little studio set about the size of a telephone booth, and broadcast in those days was considered perfect if people within fifteen miles distant were able to hear the programs.

To celebrate our fifth birthday with a twenty-hour birthday party," said Earle C. Anthony, owner of KFI. "It is with a feeling of pride we view the progress that has been made in the field of broadcast in the last few decades. From the humble beginnings, KFI has grown and developed into a 5000-watt station which has been heard in every part of the globe.

"I feel that the successful future lay in presenting programs of high quality, we pioneered the broadcast of operas, symphony concerts and high-class studio programs in the Pacific Coast. It has always been still is our constant endeavor to give the audience the best entertainment available in every field of endeavor, whether it be of classic or popular nature."

SACRED MUSIC

Mr. Anthony further mentioned the fact that while KFI is included in the Pacific Coast network of the National Broadcasting Company, Incorporated, stations presenting programs for the National Broadcasting Company, Incorporated, simultaneously, each broadcast is nothing new to the station, inasmuch as for over two years it has been connected at least four hours each week with KPO, San Francisco, and KGO, Oakland, for the Red Network. The Los Angeles station has been originating points for the simultaneous broadcast of every important event, the New Year football game in the Rose Bowl, on January 1, and the twenty-hour program on Easter Sunday will be of a high character presenting various types of classical and sacred music, all jazz and dance programs having been cancelled for the occasion. The first two hours will be presented by Virginia Fiehrt, pianist, Robert Hurd, tenor; Ray Hamilton, violinist and the Los Angeles Philharmonic Orchestra, directed by Emil Oberhoffer, put on the air by the address receiver system in the Los Angeles Coliseum where the annual sunrise services will be held and linked over the Orange chain. Following the broadcast from 4 a.m. to 10 midnight, various artists and organizations will be presented.

Chief of Police Asserts Crime Here on Wane

Supplied with statistics from the records division of the police department, Chief of Police [illegible] yesterday issued a statement to the effect that crime in the city is on the decline and that the police record in 1926 and 1927 bears out the statement as to the attacks made against the police department by an [illegible] paper.

According to Chief Davis the average of violent crimes, such as robbery, burglary and assault has been decreasing for the past year and today stands at a lower point for the last several years. He also pointed out that the efficiency of the police department is greater now than it previously was and that the city has become safer.

Chief Davis, in mentioning the recent bank hold-ups of the last few months declared that from time to time in the past the city has been visited by this type of criminal and without a doubt the guilty ones will soon will be arrested.

Negro Kills His Wife and Turns Gun on Himself

Marion Jordan, a negro, 30 years of age, shot and killed Mrs. Ethel Hazel, 26, at their home on Central avenue, last night and then turned the gun on himself, according to Chief Davis. Jordan is said to have upbraided his wife for her conduct as a chauffeur, according to police reports. He was taken to the County Hospital where he is reported in critical condition. Mrs. Jordan's body was taken to the County Morgue at the request ordered by the Coroner.

Watch Washington Birthday tisement.

Bring Youth Back To Aged Faces

[illegible] crows feet, sagging cheeks and double chin are forerunners of old age, in the period of flapper grandmothers. No woman wants to look old, and every day, elderly women [illegible] which are girlishly beautiful. If you were to ask the secret of youthful appearance, they would, tell you, but in confidence, a home treatment called [illegible]

Many facial beautifiers are sold, but [illegible] a package of powdered [illegible] a spoonful with a little water, mix to a smooth paste and apply to the face. It has a soothing feeling as it dries, and once a week, when removed and surges freely to the face, bringing [illegible] to the cheeks. The tissues [illegible] and strengthened, the loose flabby skin [illegible] the increased circulation [illegible] sparkle to the eyes, the face feels so smooth, [illegible] and girlishness [illegible] even your age. Exercise [illegible] wrinkles. Inexpensive. Advertisement.

ENGLAND'S ENVOY TO VISIT HERE

Sir Esme Howard and Wife Will be Entertained by Local Britons

Sir Esme Howard, Ambassador to Great Britain to the United States, will arrive in Los Angeles on [illegible] next, accompanied by his wife, Lady Isabella Howard, and will pay a brief visit to Southern California before visiting other consular areas on the Pacific Coast, according to Godfrey A. Fisher, British Consul, last night.

SIR ESME HOWARD

Several entertainments have been planned for the guests, among them a banquet to be given at the [illegible] by leading members of the British colony on the night of the arrival of Sir Esme and Lady Isabella.

Leading business men, officials of the city, county and State, will be the guests at the Santa Fe [illegible]. The day following the banquet visitors will be shown Los Angeles by a committee of the Exchange Club Union and the British Empire Union and the British Consul late.

Sir Esme, formerly Ambassador to Spain, assumed his duties as British Ambassador at Washington on March 6, 1924.

Chief of Police Asserts Crime Here on Wane

Supplied with statistics from the records division of the police department, Chief of Police Davis yesterday issued a statement to the effect that crime in the city is on the decline and that the peak was reached in 1924 and 1925. Chief Davis backed out the statement as a result of attacks made against the police department by an afternoon newspaper.

According to Chief Davis, the average of violent crimes, burglary and robbery, burglary and [illegible] have been decreasing for the past year, today stands at a lower mark than for the last several years. He also pointed out that the personnel of the police department is greater now than several years ago, and that the city has increased.

Chief Davis, in remarking on the bank hold-ups of the last year, declared that from time to time in the past the city has been visited by this type of criminal and that without a doubt the law will soon will be arrested.

Negro Kills His Wife and Turns Gun on Himself

Marion Jordan, a negro, [illegible] of age, shot and killed his wife, Hazel, 26, at their home, 4100 Hooper avenue, last night and then turned the gun on himself, because she chided him over his loss of a job as a chauffeur, according to police reports. He was taken to the County Hospital where his condition is critical. Mrs. Jordan's body was taken to the County Morgue and an inquest ordered by the Coroner.

Watch Washington Blvd.—[illegible] tisement.

Schools and Colleges

The Times School and College Bureau will help you secure complete information about any School or Education Training. Catalogs and data are on file, from which sources inquiries may be made which will be helpful to you. SERVICE IS FREE. Address, write or call TIMES information Bureau, First Street and Broadway—telephone MEtropolitan 6700—giving your name and address with the TIMES Down Town Office information Bureau, 621 South Spring St., and the desired school data will be mailed to you.

Benham

KS RLD UEST

Boasts Sphere Book

of America's greatest business training institutions. Secretarial, accountancy and collegiate. Bookkeeping department. Enter any time. Excellent positions secured. Write or call for catalog free. (No night classes.) Main 727 So. Figueroa

Subury Building

You gain Experience. You understudy a Master Instructor. We save you Time and Money. MacKay Building, 612 So. Figueroa. Mi. 0

BUSINESS COLLEGE

al Experts' Training In

A Private School—Small Classes University Trained Teachers restricted enrollment assure individual Efficiency. Send for "FACTS"

Get Our Catalog

ENCY COLLEGE

747 S. Hill St. TUcker 2181

Military Schools

ARMY & NAVY ACADEMY

Accredited. University of California's highest scholastic standards. Unexcelled sports all year. Fall Term Now Open. For catalog address Box 6, Dept. 6, San Diego, California.

E GREAT OUTDOOR SCHOOL—240th Year

IN SESSION ALL YEAR—ENROLL NOW

Military Schools

aratory School For Boys. Tenth Consecutive Year. Accredited. Limited to 100 boys. Thorough preparation for college. Athletics for every boy. Summer session. Write for catalog. Box 1, Point Loma, California.

y School for Boys Military

ctarian and Non-Military

OOL FOR SONS OF DISCERNING PARENTS

Catalogue, address Secretary.

ancing Schools

RELLA ROOF

M DANCING LESSONS EXPERT INSTRUCTORS TO DANCE CORRECTLY

SATURDAY MORNING.

SERVICES FOR EASTER ON AIR

Stations to Celebrate Day of Resurrection

Open Program Will be Given Over KHJ

Also to Observe Birthday by Two-Hour Broadcastt

BY DR. RALPH E. POWER

[illegible] of outdoor worship [illegible] dawn at Easter tomorrow [illegible] as one of the infinite [illegible] audiences alike.

The outdoor programs are [illegible] for all those who find it [illegible] to visit the scenes, many because of distance or illness will depend [illegible] to furnish their sunrise program.

[illegible] of the anniversary [illegible] Resurrection of Christ will be [illegible] throughout the entire country, particularly so in the Pacific [illegible] in the form of openair [illegible] from Palm Springs and [illegible] to stop of Mt. Lowe and [illegible].

[illegible] mobile broadcast station [illegible] services and music from [illegible] Lawn, Forest Lawn Memorial at Glendale will be [illegible] through KHJ at 5:15 to[illegible] morning from the Tower of [illegible].

OPEN AT 4 A.M.

[illegible] before the late frolic pro[illegible] time various coast stations [illegible] other stations will be on the [illegible] stories program offerings. [illegible] KFI they will give an organ [illegible] 4 a.m. which will be re[illegible] the Hollywood Bowl via the [illegible] route to be followed by [illegible] of the bowl exercises at [illegible].

[illegible] the orange network will be [illegible] with a program from the [illegible] which will be [illegible] through loud speakers in [illegible] and radioland will hear [illegible] program over the same [illegible] at 7:30.

[illegible] Club will have its [illegible] on the club grounds [illegible] crypt, recital at 4 a.m. [illegible] by loud speakers and [illegible] by the regular services at [illegible] by KMTR.

[illegible] in Los Angeles will observe [illegible] sunrise but will go on the [illegible] Sunday morning, at 10 a.m. [illegible] as usual 10:45. KFXB will [illegible] to early broadcast but will [illegible] the air at 4 in the afternoon [illegible] Easter broadcast. The [illegible] with a sunrise service [illegible] by religious organizations [illegible] their Easter Sunday broadcast [illegible] the day and evening.

CHIMES ON AIR

[illegible] KFSG will be on the air [illegible] with chimes to be followed [illegible] with the program from [illegible] Hall Stadium. The early [illegible] will be received in the [illegible] hour speakers and thereafter [illegible] will hear the entire [illegible] the Pasadena station.

[illegible] this afternoon KELW [illegible] will have an old-fashioned egg hunt for the San [illegible] Valley children on the [illegible] of the plant and tonight a [illegible] concert of the Boston Symphony [illegible] be made at 8:10 with a [illegible] hour program through the [illegible] with Serge Koussevitsky [illegible].

[illegible] Dorner will begin its sunrise [illegible] at 5:30 tomorrow morning [illegible] a presentation from the [illegible] Auditorium.

KFI BIRTHDAY

[illegible] will mark the fifth birthday [illegible] of Fox years ago the station [illegible] inception in a crude little [illegible] not about the size of a [illegible] and broadcast in those [illegible] seemed perfect if people [illegible] could were able to hear [illegible].

[illegible] celebrate our fifth birthday [illegible] one-hour birthday party," [illegible], owner of KFI, [illegible] with a feeling of pride we [illegible] the progress that has been [illegible] the field of broadcast in a [illegible] month. From the humble [illegible] KFI has grown [illegible] 5000-watt station [illegible] been heard in every [illegible] of the globe.

[illegible] the successful fulfillment by in presenting programs of quality, we pioneered [illegible] of opera, symphony [illegible] high-class studio programs [illegible] the Pacific Coast. It has [illegible] still is our constant endeavor [illegible] the audience the best [illegible] in every field of endeavor [illegible] it be of classic or [illegible].

SACRED MUSIC

[illegible] further mentioned the [illegible] KFI is included in the [illegible] coast stations present[illegible] orange network of [illegible] the National Broadcasting [illegible] Incorporated, sister [illegible] nothing new [illegible] has been connected at [illegible] week with KFO, [illegible] and KGO, Oakland, for [illegible] the Los Angeles station [illegible] inspiring points for the [illegible] broadcast over the [illegible] Rose Bowl on January [illegible].

[illegible] hour program on Easter [illegible] be of a high character [illegible] various types of classical [illegible] music, all jazz and [illegible] having been can[illegible] by request. The first two [illegible] Virginia Plohrl, [illegible] soprano; Ray [illegible] tenor; and the Los An[illegible] Orchestra, directed [illegible] Schaeffer, put on [illegible] remote receiver system in [illegible] Coliseum where the [illegible] session will be held [illegible] over the Orange chain. [illegible] hours, various artists and [illegible] will be presented.

Youth Back To Aged Faces

Not sagging cheeks [illegible] are flawless complexions of old [illegible] Not wrinkles to look old, [illegible] gray women [illegible] beautiful. [illegible] ask the secret [illegible] appearance, they [illegible] it is concealed [illegible] treatment called [illegible] are sold [illegible] powdered [illegible] with a little [illegible] to the face, [illegible] feeling as [illegible] freely [illegible] strengthening [illegible] skin [illegible] the [illegible] strength[illegible] to the [illegible] smooth, [illegible] and girlish [illegible] dropped [illegible] Beautiful [illegible] Send [illegible] Book.

Children on Air at KHJ

MAMMY LOU, MONOLOGUES

LAON RAMON, SCREEN JUVENILE

MARGARET SMITH, 'CELLIST

NEVA CHILBERG, VIOLINIST

Mammy Lou to Bring More Laughs in Radioland

K-H-J The Times

TODAY'S PROGRAM

6:00 p.m. J. Walter Leopold, composer-pianist, in popular songs, and KHJ Concert Trio.

6:30 p.m. Uncle John's children's hour: Nona Clapp, "Sunshine Fairy;" Laon Ramon, child monologist; Dolly Wright, "Dolly of Radioland;" Arthur Stevens, "King Arthur;" Marjorie Genevieve Lowe, "June Bug;" Mercedes Marlowe, "Boy Girl;" Margaret Smith, 'cellist; Earl Voorhies, pianist.

7:30 p.m. Evening Scripture reading, Roy Candee, on behalf of Christian Science Society of the University of California at Los Angeles.

8:00 p.m. World-wide news.

8:15 to 10:00 p.m. Mammy Lou; "Dixie Dan," E. A. Mulford; Mr. and Mrs. Benjamin Sears, old-time fiddle tunes, and Maurice Chapman, baritone.

9:00 p.m. Time signals, weather report, and talk on educational banking, topic, "Borrowing Money From the Bank."

OTHER COAST STATIONS

7 to 8 a.m.

KPO (428.3)—Daily dozen exercises, 7:35 and 7:45.
KMTR (370.2)—Setting-up exercises at 7.

8 to 9 a.m.

KNX (337)—Inspirational talk; time signals
KYBI (294)—Devotional hour at 8:30.

9 to 10 a.m.

KNX (337)—Shopping news.
KMTR (370.2)—Household talk at 9:30.
KFVD (395)—Shopping News.

10 to 11 a.m.

KNX (337)—Home service talk; Town Crier.
KMTR (370.2)—Program.
KFSG (375.1)—Sunshine hour at 10:30.
KPO (428.3)—Markets; weather.

11 a.m. to 12 Noon

KFSG (375.1)—Noonday musicale.
KGO (361.2)—Luncheon concert.
KPO (428.3)—Music.

12 Noon to 1 p.m.

KNX (337)—Program.
KPO (428.3)—Program to 12:30.
KYA (294.8)—Music at 12:30.
KFWO (272.1)—Noonday musicale to 12:30.
KPO (428.3)—Time signals; music.
KGO (361.2)—Time signals; weather report.
KFQX (226)—Merchants' hour.
KFWO (211.1)—Music at 12:30.
KYBI (345.8)—News summary.
KFWB (252)—Shopping guide at 12:30.
KMTR (370.2)—Music at 12:30.

1 to 2 p.m.

KNX (337)—The Book Worm.
KMTR (370)—Program.
KNRC (220)—Musicale.
KPOH (322)—Organ recital.
KFVD (395)—Dance orchestra.
KGO (361.2)—Concert orchestra.
KFWB (252)—Shopping guide at 12:30.
KMTR (370.2)—Music at 12:30.

2 to 3 p.m.

KFXB (252.7)—Dance music.
KFON (232)—Band at 2:30.
KYBI (294)—Inspirational hour.
KMTR (370.2)—Orchestra.
KNRC (357)—Orchestra at 2:30.

3 to 4 p.m.

KFXB (252.7)—Dance music.
KJBS (226)—Program.
KNX (337)—Program.
KFWB (252)—Program.
KMTR (370.2)—Orchestra.
KFON (232)—Concert orchestra.
KGO (361.2)—Concert orchestra.

4 to 5 p.m.

KFXB (252.7)—Educational hour.
KNX (337)—Program.
KFSG (375.1)—Program to 4:55.
KFON (232)—News.
KPO (428.3)—Musical concert.
KGO (361.2)—Talks.
KNRC (220)—Band.
KFWO (211.1)—KNX rebroadcast to 4:30.

5 to 6 p.m.

KFXB (252.7)—Music.
KNX (337)—Program.
KPO (428.3)—Children's hour.
KELW (535)—Music.
KFWB (252)—Talks.
KGO (361.2)—Stories; music.
KFWO (211.1)—Golden hour.
KFI (467)—Matinee program.
KFON (232)—Concert orchestra.
KMTR (370.2)—Program.

6 to 7 p.m.

KFXB (252.7)—Program.
KELW (535)—Program.
KELW (535)—Children's hour.
KNX (337)—Trasconova Orchestra.
KFUS (413)—Program.
KYA (294.8)—Dance orchestra at 6:30.
KFWB (252)—Dinner hour concert.
KMTR (370.2)—Music.
KFXM (509.1)—Music.
KFON (232)—Program.
KPO (428.3)—Stock markets. Orchestra.
KGO (361.2)—Dinner concert; weather.
KMIC (287)—Program.
KFQX (226)—Dinner concert.
KFRC (410)—Tommy Taylor. Music at 6:30.
KFWO (211.1)—Music at 6:30.
KFI (467)—Nightly doings. Program.
KNRC (220)—Organ.

7 to 8 p.m.

KFXB (252.7)—Music.
KELW (535)—Music.
KNX (337)—Program.
KMTR (370.2)—Program.
KYBI (294)—Children's hour.
KFSG (375.1)—Program at 7:30.
KYA (294.8)—Dance orchestra to 7:30.
KFON (232)—Dance orchestra.
KPO (428.3)—Concert orchestra.
KFRC (410)—Music.
KFQX (226)—Music.
KNRC (220)—Talk.
KFWB (252)—News.
KYAB (322.8)—Talks.
KLX (508.2)—News to 7:30.
KFWO (211.1)—Orchestra.

8 to 9 p.m.

KFXB (252.7)—Studio program.
KFI (467)—Program.
KFWB (252)—Program.
KFSG (375.1)—Evening services.
KFWM (236)—Music.
KELW (535)—Program.
KMTR (370.2)—Concert hour.
KFQX (226)—Studio concert.
KNRC (220)—Band.
KMIC (287)—Program.
KFON (232)—Band.
KFRC (410.6)—Program.
KPO (428.3)—Music.
KGO (361.2)—Educational program.
KFSD (545.8)—Program.
KFI (467)—Music.
KFVD (395)—Music.

9 to 10 p.m.

KFXB (252.7)—Program.
KELW (535)—Music.
KFWB (252)—Dance orchestra.
KNX (337)—Program.
KFWB (252)—Dance orchestra.
KFSG (375.1)—Program to 9:30.
KFQX (226)—Program.
KNRC (220)—Studio program.
KMIC (287)—Program.
KFON (232)—Dance orchestra.
KPO (428.3)—Program.
KFWO (211.1)—Music.
KFVD (395)—Music.
KFWB (252)—Program.
KFRC (410)—Program.
KFWM (236)—Music.
KFI (467)—Music.
KMTR (370.2)—Orchestra.
KGO (361.2)—Dance orchestra.

10 to 11 p.m.

KFXB (252.7)—Dance orchestra.
KFWI (350)—Dance orchestra.
KNX (337)—Dance orchestra.
KFSG (375.1)—Dance orchestra.
KMTR (370.2)—Courtesy program.
KMIC (287)—Program.
KYA (294.8)—Dance orchestra.
KFVD (395)—Dance Orchestra.
KFON (232)—Dance orchestra.
KPO (428.3)—Dance orchestra.
KGO (361.2)—Dance music.
KFQX (226)—Dance orchestra.
KFSD (545.8)—Orchestra.
KFI (467)—Frolic.
KNRC (220)—Dance orchestra.

11 to 12 Midnight

KFWI (350)—Dance orchestra.
KNX (337)—Frolic
KPO (428.3)—Dance orchestra.
KGO (361.2)—Dance orchestra.
KFSD (545.8)—Frolic.
KFI (467)—Frolic.
KFVD (395)—Dance Orchestra.
KFON (232)—Dance orchestra.
KNRC (220)—Dance orchestra.
KMTR (370)—Dance orchestra.
KFWB (252)—Dance orchestra.

INJUNCTION AGAINST PAMPHLETS DISSOLVED

Superior Judge Hazlett yesterday dissolved the temporary injunction granted Lee R. Taylor a week ago by Superior Judge Shaw restraining Frank Seivering from circulating pamphlets asserted to be derogatory to Taylor's candidacy for office as a municipal judge. In dissolving the injunction Judge Hazlett sustained Seivering's demurrer and denied leave to amend the action. Leo Ward acted as Seivering's attorney in the action.

Breakfast

Prunes and Raisins
Poached Eggs on Toast
Rice Waffles, Honey
Milk Coffee

Dinner

Cream of Tomato
Salted Almonds
Boiled Chicken, Oyster Sauce
Buttered Parsnips, New Potatoes
Spring Garden Salad
Fleur D'Orau Sundae
Sweet Wafers
Milk Coffee

Supper

Sliced Baked Ham
Palace Grill Salad
Brown Bread Sandwiches
French Pancake
Cocoa

RICE WAFFLES

Sift one and three-quarter cupfuls of sifted flour with two tablespoonfuls of sugar, one-quarter of a teaspoonful of salt and four teaspoonfuls of baking powder. Thoroughly mix into these three-quarters of a cupful of cold cooked rice, add one and a half cupfuls of milk; beat well, add the beaten yolk of one egg and two tablespoonfuls of melted butter; beat two minutes and fold in the stiffly beaten white of the egg. Bake in a hot, well-greased waffle iron.

BOILED CHICKEN

Clean and truss a five or six-pound fowl, rub all over with half a lemon, place in a deep saucepan, cover with boiling water; bring to a boil, skim well; add one onion stuck with two whole cloves, six white peppercorns, one sliced carrot, one bay leaf and two branches of parsley; reduce the heat and simmer until the chicken is tender. Strain off the stock, place the chicken on a serving platter and pour over oyster sauce.

OYSTER SAUCE

Wash two cupfuls of California oysters. Place in a saucepan, add half a cupful of water and bring to a boil; remove from the fire. Melt three tablespoonfuls of butter in a saucepan, add three tablespoonfuls of flour; work smooth, do not brown, beat in two cupfuls of milk and beat and cook ten minutes; add a seasoning of salt, pepper and celery salt, the cooked oysters and one teaspoonful of chopped parsley; heat up and use.

FLEUR D'ORAU SUNDAE

Peel and chop fine three oranges, remove all white skin and seeds, add one cupful of sugar and stir until the sugar is dissolved. Place a serving of vanilla ice cream in a sundae cup, pour over four tablespoonfuls of the orange mixture, top with a spoonful of whipped cream, add a dash of orange flower water and place a candied violet on the whipped cream.

PALACE GRILL SALAD

Peel and cut in narrow matchsized pieces four cupfuls of crisp white celery, place in a bowl and mix with two cupfuls of drained canned shredded pineapple, two chopped sweet green peppers and two chopped pimientoes; mix well, add one cupful of mayonnaise mixed with one cupful of whipped cream and serve on hearts of lettuce.

FRENCH PANCAKE

Beat the yolks of two eggs until light and beat into them two cupfuls of milk, two teaspoonfuls of sugar and one cupful of sifted flour, sifted with one teaspoonful of salt; beat two minutes, add the stiffly beaten whites of four eggs and one tablespoonful of olive oil. Heat a small frying pan, rub with olive oil. Pour in enough of the mixture to cover the bottom, brown on the bottom, turn over and brown on the other side; slide out onto a board covered with sifted powdered sugar, spread with soft jelly and roll up and serve.

[All rights to reproduce reserved by J. L. Wyman]

REALTY MEN TO MEET AT UNIVERSITY

Educational Conference Will Convene Today for Study of Business

Real-estate brokers, representing more than fifty local realty boards, will convene at the University of Southern California today for the third annual State educational conference of the California Real Estate Association and the university.

What California real-estate men have accomplished through education and legislation to raise the standards of their business and plans for a continuation of this program will be the keynote of the conference. Among those scheduled for addresses are Harry B. Allen of San Francisco, president of the California Real Estate Association; Dr. R. B. von Kleinsmid, president of the University of Southern California; Stephen Barnson, Sacramento State Real Estate Commissioner; Harrison Lewis, retiring educational chairman, Beverly Hills, and H. F. D. Kingsbury, Redlands, newly appointed chairman of the State Educational Council.

The joint educational program of the association and the university, which has been carried on three years, has received national recognition and is the model for other similar organizations.

Since its inception, close to 3000 individual students have taken the real-estate course provided by the university.

Habitual, Not Common, His Drunk Status

Robert Dugan objected to being called a common drunkard, he told Municipal Judge Richardson yesterday.

"That's right, Your Honor," interrupted Deputy City Prosecutor Chotiner, "the officer who arrested him says he has been arrested so often on the same charge that he could not be classified as common in the matter."

"I certainly would not want to overrule this defendant's objection as to his status of intoxication," the court said, "and for him I will change the accusation to habitual drunkard."

"Well, I must still object" said the defendant, "I'm not habitual, I'm periodical."

"Well, you will be assured of at least sixty days of sobriety," Judge Richardson said as he imposed a sixty-day jail term.

Dr. J. W. Scott, Passes Away in South Pasadena

Dr. J. W. Scott, 63 years of age, died yesterday morning at his home, 1976 Oak street, South Pasadena. He had been ill for some time.

Dr. Scott, who formerly was physician for the Illinois Traction Company at St. Louis, came to California eight years ago. He had retired from active practice. Dr. Scott leaves a widow, Mrs. Augusta Scott, and two daughters and a son, as follows: Mrs. A. M. Tower of Los Angeles; Mrs. Hannah Anderson of Alhambra, and T. J. Scott, an architect of Los Angeles. Details of the funeral services, which will be conducted at the home Monday by the Knights Templar, will be announced later.

MANN ACT VIOLATION CHARGED TO BARBER

Sterling W. Collins, 23 years of age, itinerant barber, was ordered held under $2500 bail yesterday by United States Commissioner Head when he was taken before the court on a charge of violation of the Mann Act. Collins, it is asserted, transported pretty Ruth Lee Campbell, 18, to Los Angeles from Idaho Springs, Idaho. The girl was ordered held as a material witness under bond of $500.

DIET and HEALTH

by Lulu Hunt Peters, M.D.

YOUNG FOLKS—BEWARE!

There is a fad that many of you young people have taken seriously, altogether too seriously! And that is the fad of being extremely thin. I think I didn't realize quite how prevalent it was among you until I got the following letter:

"Will you please give us a discourse on the evil results of dieting when it is not necessary, or of doing it incorrectly? In a near-by high school there are about twelve pupils out sick at present, caused by dieting incorrectly to reduce. My young sister is one of the group. She has been under the care of two local physicians, who say it will take months to get her system to normal again, simply because she overdid the thing, and didn't half understand the subject. My 14-year-old son is another. He never had an ill day in his life until he began to diet; now he is listless, fallen low in classes, uninterested in the sports events that formerly were the very breath of life to him, and complains of constant headache. His eyes are bloodshot and he is rapidly losing weight. But he still clings tenaciously to his really reduced diet. Please, Dr. Peters, help us!

"We all know the value of correct diet. And that seems to be just what these foolish children need; to learn that the amount of food necessary to one who has become fully grown, and who eats about all day, or takes but light exercises, will not do at all for the youngsters who are growing, and actively engaged in sports, and studies, etc.

"I hope to see an article of yours on the subject soon, as I am sure many will benefit by it.—Mrs. M."

Cases similar to these probably could be found all over the United States. It may take more than several months for this boy and girl to recover their health. In fact, they may have injured themselves so that they will never fully recover. I'll grant that you young people know lots more than we older people do, on some subjects, but you apparently do not know this, that there has been an increase in tuberculosis among young people since the arrival of the fad of being slender to emaciation. And you don't know that by reducing to such a point you may be undermining your constitution so that you are jeopardizing your hopes for healthy adulthood and even for parenthood.

Many of you apparently do not [illegible] that young people—and that means the period of growth—have a better resistance to disease when slightly overweight for the average. Perhaps some of you have read that it is better to me underweight for the average? That does not apply to you! It applies to those who have reached full maturity (say, about 30 years old.) This is vastly different from being underweight for the average while growing, isn't it?

I know you have a good, wholesome fear of being as fat and ungainly as some of the older people, and perhaps you think if you are slightly overweight you are tending that way. But there is no need of this fear at all.

You must tend to your growth and vitality now; that's your knitting; and realize that the passing fancy for extreme slenderness is extremely detrimental to your health.

If you are obviously overweight, there is no reason why you can't reduce some, but in your reduction you must remember that not one iota of your growth foods can be cut down. The things you should cut down on are things such as rich desserts and gravies, candy, excess bread and butter. You must remember that your growth in height will slenderize you also, and a reduction of not more than one pound a week will mean a good deal.

Don't I beg of you, do the way these boys and girls mentioned in the letter have done. If you really are overweight and need to reduce, send for our booklet on the subject (Enclose ten cents in stamps with a self-addressed, stamped envelope.)

My Dear Followers: When sending for material which we offer you, please remember to inclose a stamped, self-addressed envelope bearing your full name and address. The pamphlet on reducing and gaining is the only one for which you must inclose 10 cents in stamps extra. Address your letters to me in care of this paper. Make them as brief as possible, not over 200 words, and type or write them legibly with ink. Please sign your name as evidence of good faith—we will not use it in any way. Remember it is impossible for me to diagnose for you or to answer you personally. I appreciate very much the beautiful letters you send me and regret it is impossible to give you individual advice. The questions you ask will be answered in the column as soon as possible, if they are of general interest. Don't forget the stamped, self-addressed envelope if you expect me to send you the information I have offered.

[Copyright, 1927, George Matthew Adams Service]

YOUR BABY and MINE

By Myrtle Meyer Eldred

Mrs. Eldred will be glad to answer all questions pertaining to babies and children. A stamped and self-addressed envelope, forwarded to this office, will bring a personal reply.

Sometimes a reader who follows this column writes in a suggestion to a mother who has already been answered in the column. In the case of the tongue-tied baby whose mother wanted to know when the operation should be performed, she specifically stated that the child nursed well and seemed in no way affected by the tongue being slightly tied.

In that particular case it is all right to wait before having the tongue slipped; but where it in any way interferes with the taking of food, it becomes a serious matter which demands immediate attention. Children have been known to starve to death because of their inability to take food, an inability which would have been entirely eradicated by the simple operation of having the tongue clipped.

You understand now why this warning did not seem necessary in the case in which you were interested, Mrs. R. J. D., don't you?

HELPING NATURE

Mrs. F. A.: The way to train a child to have regular movements is to establish a habit by artificial stimulation of the bowels by means of a suppository every day at exactly the same time until the child knows what is expected of him when put upon the toilet.

The constant use of suppositories over long periods of time is not advocated, but two weeks of patient and conscious training should be sufficient to establish this habit. Sometimes a child naturally does not have a movement every day and if he is otherwise healthy and well fed, as is your baby, I would not force a movement oftener.

WHOOPING COUGH

I cannot adivse medical treatment in this column. The baby who has had whooping cough for six weeks is now on the road to recovery. Treatment, to be effective, should have been started in the beginning of the disease. Now there remains only the necessity to build him up. In his fifth month you may begin cereals and of course now he should be taking daily, not castor oil, but cod liver oil, which will help him to come back quickly. The condition of his bowels may be a complication of the disease, but it may also mean that his breast feedings are not so satisfactory. He should begin to pick up rapidly now.

Getting him outdors in the air and sun will help him to throw off the annoying cough. You may have the constipation leaflet, and also the one on feeding, if you will send a stamped, self-addressed envelope and ask for them.

CHAIRMAN IN FUND DRIVE GOING NORTH

Pasadenan Will Address Seattle Opening Rally in Presbyterian Campaign

Dr. John Willis Baer, Pasadena banker and chairman for the Pacific Coast of a drive for financing the service pension plan of the Presbyterian church, will leave today for Seattle, to address an opening rally there. He also will speak in Portland, San Francisco and other key cities and will be accompanied by Dr. William Oxley Thompson, moderator of the general assembly. The campaign here will open next Thursday with Capt. Robert Dollar as one of the speakers. The opening will be at the Chamber of Commerce.

In the national campaign a goal of $15,000,000 is set and $10,000,000 has already been raised in the East. The California quota is $825,000, that of Oregon $191,000 and that of Washington $175,000. Will H. Hays is national chairman and Secretary of the Treasury Mellon national treasurer.

WILKINSON OBSEQUIES ARRANGED FOR TODAY

Funeral services will be conducted this morning at 10 o'clock at Pierce Brothers chapel, 720 West Washington street, for Thomas Wilkinson, founder and owner of the Wilkinson College of Swimming at Sixteenth and Flower streets. Interment will be at Grand View Memorial Park, Glendale. Mr. Wilkinson had been in poor health for five years. He died Thursday at the California Hospital. He had been a resident of Los Angeles for twenty years and at one time was known as one of the leading swimming instructors in the United States. He leaves his widow, Emma Wilkinson, and two sons, Alber and William, of Oldham, Eng.

SEEK CHARTER CHANGE

The Anti-Special Assessment League, recently organized at a meeting at Fremont school, announced yesterday it will seek an amendment to the city charter to require the approval of a majority of the taxpayers affected when improvements are to be paid for by assessment. M. O. Graves is president of the league, Mrs. Jessie G. Frey, F. W. Ayers and Harry Granger vice-presidents and H. M. Shearer, secretary and treasurer.

PAINTING BY DA VINCI ON SHOW HERE

Fifteenth-Century Work Exhibited in Museum at Exposition Park

A painting by Leonardo Da Vinci, done in the fifteenth century for Pope Leo X yesterday was placed on display at the Los Angeles Museum at Exposition Park. It will be on display for approximately a month.

The painting was, originally known as the "Passion of Christ" but was made smaller so that it could be brought to this country to be restored by E. Faust Squadrilli. It is on wood and is a bust of Christ. Mr. Squadrilli loaned it to the museum so that it could be viewed by art lovers of Los Angeles.

The history of the painting is that it finally became the property of Cardinal Santucci and remained at the Vatican until 1870, when his heirs laid claim to it and were granted possession of the painting by the government. The name of the present owner was not furnished to the museum officials.

A special room with proper lighting effects has been arranged to display the painting.

JUDGE REFUSES TO DIVORCE "HAM AND"

MOCK COURT AT BREAKFAST CLUB TAKES NO ACTION TO DISRUPT DISH

Ham and Eggs were not divorced yesterday morning at the Breakfast Club, both judge and jury agreeing that, in view of "eggstenuating" circumstances, they should try to live together for at least another year. A motion-picture comedy courtroom setting, and complete costuming for all participants kept the crowd of more than 500 laughing for half an hour. It was announced that the court felt that to allow the decree requested by Mr. Ham would be setting a bad example for the honor guests of the morning—more than fifty of the Superior and Municipal Court judges of Los Angeles.

Roland Rich Woolley was chairman of the day. Prominent among the guests introduced were F. V. Wishart, New York City, and H. P. Whitmore of Omaha. Hosts of the morning were Cecil George and Claire Overholtzer.

CHOCOLATE RABBITS

5c to $7

—made of *pure*, wholesome chocolate, mighty good to eat. Some are standing, some running . . . some holding tiny baskets of Easter eggs. . . . Also, a few Easter toys left, priced to sell quickly.

NEW POTATOES

4 Pounds 25c

—medium, uniform size . . . *very* fancy. At 7th and Union store Friday and Saturday.

GREEN PEAS

3 Pounds 25c

—special at 7th and Union store for Easter. Positively the very finest and freshest on the market.

ASPARAGUS TIPS

3 Cans $1.00
(regularly 40c each)

—Hunt's *Supreme*—a really *wonderful* green asparagus . . . almost better than the fresh. Your choice of colossal, mammoth, large or medium tips. 1-pound cans. On sale all next week.

HOT CROSS BUNS

30c Dozen

—right fresh from our own ovens . . . deliciously spiced.

Meats and Poultry

—at all Young's stores —this week-end

Hams—Swift's Premium or Young's Best, whole or half	lb.	33c
Willowbrook Sausage—100% pure pork —1-pound cartons	each	45c
Hens—for fricassee —3½ pounds and under	lb.	38c
Roast of Spring Lamb —shoulder	lb.	23c
Roast of Pork —loin or rib	lb.	33c
Shoulder of Pork —sold whole piece only	lb.	21c
Corned Beef—Turkey Brand —boneless brisket	lb.	20c

Young's Market Company

Wholesalers . . . Retailers . . . Hotel Purveyors
Phone DUnkirk 2201
No Charge for Delivery

Protect Yourself!

Do Not Accept Imitations and Substitutes

Ask for and Get

HORLICK'S

who originated and named the product

MALTED MILK

Nourishing Food for Infants, Growing Children, Invalids, Nursing Mothers, and All Ages

HORLICK'S contains the vital food elements
Unlike Imitations it is made by the ORIGINAL process
Put up in hermetically sealed glass jars

Get HORLICK'S. Successfully used for 40 years. No Cooking
Prepare it *AT HOME.* SEND 10c for MIXER. *Horlick's*, Racine, Wis.

"Sound" Bridge A Social Accomplishment

Winnifred Cloud sponsors a series of bi-weekly
BRIDGE LUNCHEONS
at the VIRGINIA HOTEL TEA ROOM
744 South Beacon Ave.

Beginning Tuesday, April 19, at one o'clock, and continuing each Tuesday and Friday.

A. FRED FEDERLIN, Nationally-Known Bridge Authority and Instructor
NOT A LECTURE METHOD

Practical instruction followed by social play. Mr. Federlin present to answer questions. $1.00 per person covers Luncheon and Instruction.

Make Your Reservation NOW DUnkirk 4501

CHIROPRACTORS WILL ASSEMBLE ON YACHT

The Progressive Chiropractor Association, Southern California division, will have a special meeting and dinner the 23rd inst. on Marco Hellman's houseboat at Wilmington, it was announced yesterday. Dr. Samuel J. Howell, president of the State Board of Chiropractic Examiners, will preside, and Dr. Paul Stretch of Los Angeles will be in charge of the program. About 500 are expected.

PILES and FISTULA

Permanently removed without surgical operation or detainment from business or pleasure. The relief is permanent, guaranteed, or no cost to you. Also all other Rectal Diseases treated by our ambulant office treatment.

Send for Free Booklet.

Pacific Coast Proctological Clinic
Suite 1124 Lewis Glass Bldg.
H. F. Kammann, M.D., and E. G. Hanley, M.D.

3 Questions Every Renter Asks

1.—"What do I want?" Apartment?—flat?—house?—bungalow?—room? Under each of these headings, Times Rental Ads show at a glance the best rentals available each day.

2.—"How large a place do I need?" In Times Rental Ads, all flats, houses and bungalows are listed with number of rooms stated first.

3.—"Where is it?" Times Rental Ads are grouped by city districts, such as "West and Northwest," "South and Southwest," "Hollywood," etc.

Don't ever let rental-hunting bother you. Times Rental Ads "tell everything" in a jiffy.

WANT-AD INDEX

	Page
LOST AND FOUND	10
SPECIAL NOTICES—Miscellaneous	10
TRAVEL OPPORTUNITIES	10
BEAUTY SHOPS	10
AUTOS FOR HIRE	10
PERSONALS—Business	10
BUSINESS ANNOUNCEMENTS	10
CONTRACTORS AND BUILDERS	10
WANTED—Help Male	10—11
WANTED—Help, Female	11
WANTED—Help, Male and Female	11
EMPLOYMENT AGENCIES	11
WANTED—Situations, Male	11
WANTED—Situations, Female	11
WANTED—Situations, Male, Female	11
WANTED—To Rent	11
TO LET—Rooms	11
TO LET—Rooms and Board	11
TO LET—Housekeeping Rooms	11
TO LET—Apartments	11—12
TO LET—Furnished	12
TO LET—Houses, Furnished	12
TO LET—Bungalows in Courts	12
TO LET—Houses, Unfurnished	12—13
TO LET—Stores, Offices, Etc	13
FURNITURE	13
SEWING MACHINES	13
MUSICAL INSTRUMENTS	13
RADIO EQUIPMENT	13
PHONOGRAPHS	13
FOR SALE—Miscellaneous	13
BOATS, YACHTS, ETC	13
WANTED—To Buy—Miscellaneous	13
EXCHANGE—All Sorts	13
AUTOMOBILES—Miscellaneous	13—14
AUTOMOBILE ACCESSORIES	14
TRACTORS, FARM IMPLEMENTS	14
HORSES, MULES, CATTLE, ETC	14
POULTRY AND SUPPLIES	14
SEEDS AND SUPPLIES	14
HOUSES—For Sale	14—15
BEVERLY HILLS—Houses	15
BEVERLY HILLS—Miscellaneous	15
HOLLYWOOD—Houses	15
HOLLYWOOD—Miscellaneous	15
PASADENA—Houses	15
PASADENA—Miscellaneous	15
ALHAMBRA—Miscellaneous	15
SAN MARINO—Miscellaneous	15
SOUTH PASADENA—Miscellaneous	15
EAGLE ROCK—Miscellaneous	15
HIGHLAND PARK—Miscellaneous	15
HUNTINGTON PARK—Miscellaneous	15
SANTA MONICA—Miscellaneous	15
WEST LOS ANGELES	15
APARTMENT, FLAT PROPERTY	15
BUSINESS PROPERTY	15—16
BUSINESS OPPORTUNITY	16
INCOME PROPERTY	16
SUBURBAN PROPERTY	16
BEACH PROPERTY	16
HARBOR PROPERTY	16
POULTRY RANCHES	16
FOOTHILL PROPERTY	16
MOUNTAIN, CANYON PROPERTY	16
WESTERN, NORTHERN PROPERTY	16
IMPROVEMENT BONDS	16—17
RIGHT OF WAY	17
FARM, LEMON, WALNUT	17
DESERT AND LAKE RANCHES	17
REAL ESTATE—Miscellaneous	17
ACREAGE FOR SUBDIVISION	17
MISCELLANEOUS—Real Estate	17
TO EXCHANGE—Real Estate	17
MONEY TO LOAN	17
MONEY TO LOAN	17
MONEY WANTED	17
MORTGAGES, MONEY DEEDS	17
BONDS, STOCKS	17
MINES AND MINING	17
HOTELS AND ROOMING-HOUSES	17
APARTMENT-HOUSE BUSINESSES	17
BUSINESS INVESTMENTS	17
BUSINESS OPPORTUNITIES	17—18
PROFESSIONAL OPPORTUNITIES Wanted	18
LEGAL NOTICES	18
TOO LATE TO CLASSIFY	10—18

WANT-AD RATES

Effective January 1st, 1927

Rates per line insertion. 30 consecutive times, 21c Daily, 22c Sunday; 7 to 29 consecutive times, 24c Daily, 25c Sunday; 4 to 6 consecutive times, 24c Daily, 26c Sunday; ONE TIME, 24c Daily, 30c Sunday. INSTRUCTIONS: WANT-D, or telephone consecutive time to Daily, 3 to Sunday; 5 to 6 consecutive times, 25c Daily, 30c Sunday. ONE TIME 27c Daily, 32c Sunday. Advertisements not to subscribers, CONTRACTING, DECORATING, CARPENTERING, "DRESSMAKERS" OR REAL ESTATE and "NURSES" wanted are not classified as Situations Wanted in advertising and will be charged for at the General Want-Ad Rates. 24c Daily and 40c Sunday.

NOTICE OF SPECIAL INTEREST: "SOCIETY MEETINGS," "PERSONALS," "LOST AND FOUND," "STOCKS AND BONDS," "STREET IMPROVEMENT BONDS," "MONEY," "DIAMONDS & JEWELRY," "PHYSICIANS," "MEDICAL," "SANATORIUMS" and "BATHS & MASSAGE," 30 consecutive times, 23c Daily, 31c Sunday; to 29 consecutive times, 27c Daily, 32c Sunday; 7 to 6 consecutive times, 29c Daily, 35c Sunday; ONE TIME, 43c Daily, 50c Sunday.

Advertisements on rate-holder pages only.

NOTE—Want-Ad rates from foreign territory (everything outside Southern California) furnished on request.

To estimate the cost of want ads count 5 average words per line. Words containing more than 6 letters should be counted as two words.

Advertisers should retain receipts given by The Times for payment of Want Ads, as no mistakes will be rectified without them.

Cancellation of advertisements before appearance accepted, but will be allowed to take effect until after the advertisements have appeared once. Countermands must be received by 5:30 p.m. for daily issue and 4 p.m. Friday for Sunday Times.

Rates for display advertising will be furnished on request.

The Times will not be responsible for more than one incorrect insertion of any advertisement ordered for more than one time.

Inadvertent omission or incorrect publishing of advertising will be rectified only by cancellation of the charge made for the service rendered.

Friday, 4 p.m., is closing hour for the early issue of the Sunday Times.

WANT-AD COLLECTION BOXES may be found in the following buildings:

Board of Trade Bldg., 111 W. 7th.
Brack Shops, 621 W. Seventh st.
Braun Bldg., 1240 S. Main st.
Broadway Department Store, 424 Broadway.
Bryson Bldg., 145 S. Spring st.
Busch Bldg., 640 S. Vermont.
Byrne Bldg., 263 S. Broadway.
Detwiler Bldg., 257 S. Hill st.
Douglas Bldg., 257 S. Spring st.
California Bldg., 240 S. Broadway.
Chapman Bldg., 754 S. Broadway.
Columbia Trust Bldg., 313 W. 3rd.
Cotton Exch. Bldg., Broadway and Olive.
Dana-Bldg., 459 S. Spring st.
Edwards & Wildey Bldg., 409 S. Grand ave.
Gas Bldg., Fourth & Broadway.
Hellman (I. W.) Bldg., 4th-Spring.
Hellman (I. W.) Bldg., 411 S. Main.
Hibernian Bldg., 6th & Spring.
Higgins Bldg., Broad & Main.
Hollenbeck Bldg., 215 S. Broadway.
Lane Bldg., 8th and Spring.
Lankershim Bldg., 304 W. Third.
Lissner Bldg., 642 S. Olive.
Loew's State Bldg., 701 S. Bdwy.
M. Fox Bldg., 11th & Broadway.
Pacific Electric Bldg., 6th & Main.
Pacific National Bldg., 523 W. 6th.
Parmelee Bldg., 445 S. Hill.
Rives-Strong Bldg., 9th & Main.
San Fernando Bldg., 408 S. Main.
Security Trust Bldg., 6th & Hollywood Blvd.
Severance Bldg., 102 W. 9th st.
Stock Bldg., 4th & Broadway.
Sun Finance Bldg., 610 W. 6th st.
Title Guarantee Bldg., 320 W. 4th.
Van Nuys Bldg., 210 W. 7th st.
Western Mutual Bldg., 321 W. 3rd.
Wright-Callender Bldg., 403 S. Hill.
Y.M.C.A. Bldg., 215 S. Hope st.

TIMES TELEGRAPH OFFICE
MEtropolitan 0700
TIMES MAIN OFFICE
Corner First and Broadway, First street.
TIMES BRANCH OFFICE
631 South Spring street.

LOST—FOUND

LOST, FOUND, STRAYED—And Stolen —2

BAG lost, red suede, containing bank book & small articles. Reward. OX-4188.

BOX lost, black, containing 2 bank books & valuable papers & some money, 1 3rd & Kingsley, about 7 p.m. Please return & receive reward. Della Hasley, 260 W. New Hampshire. WA. 24720.

CAT lost, gray Persian striped cat, around 20th & Hoover. Family ret. Reward. Fri. BE. 4248. 10054 S. Hoover.

CAT, large gray Angora female, lost Sunday night. Reward. DU. 7879 before 9 a.m.

DIAMOND ring lost on Hollywood car Friday evening, between 10 and 10:30 (Liberal type). 1043 SANBORN AVE. OL. 6513.

DOG lost, Sealyham Terrier 4 mos. old, tail docked, 1 black ear tip. Reward. No questions asked. Fair value. 8231.

DOG lost, Monday near Rosemore & Wilshire, Brindle ball with white spots. Jerry Bernard. 615 So. ROSEMORE. WH. 9761.

DOG lost, female Boston bull. Answers to name of "Mickey." GL. 6451. Reward.

DOG, German police, female, gray & brown, long nose. Reward. WH. 4027.

DOG found, large brown & white bull dog, no collar. OX. 2536.

DOG lost, very small brown & white toy terrier. Reward. Phone 52078.

DRESS, BLACK, & SLIP & 1 BLUE SLIP LOST. REWARD. WA. 1776.

EYEGLASSES, tortoise, optician, Saturday, 5th st., between Hill & Broadway. Reward. DU. 6388.

GOLD pin set, round wreath with cross & crown, with pearls, bet. Grand & 5th or 5th to Main or Sierra Vista local car to Hill. Reward. WA. 2707 Plum st., Alhambra.

KEYS lost, large bunch on Sunset Blvd. Friday evening. Reward. 332 FEDERAL BLDG.

POCKETBOOK lost, money and keys. Reward. 8231.

PURSE lost, black cont. jewelry and money, may keep money if return. Reasonable reward. CA. 1811677.

SUITCASE lost containing little girl's clothing, en route from 7th & Figueroa to Beach. Mrs. Ford. WA. 2037. Reward.

TORTOISE shell glasses, somewhere between downtown & 1st. Reward. 1st & Main. N. J. SCHAAF. 626-274.

WALLET lost containing ownership papers to certain automobiles, unsigned checks & steamship ticket. Suitable reward. Call MR. JOHNSON. GR. 2126.

LOST, Tuesday, April 12, somewhere between Pasadena and Bakersfield via Ridge Route, 2 tires, 32x6, with rims, tail, stop and backing light. also license plate No. 9D1943. Full Cadillac equipment. Reward.
C. NELSON
780 E. Colorado st., Pasadena, Cal. Terrace 6167

LOST, Tues. night, WROUGHT IRON chair-seat, silver inset, possibly somewhere on Shenandoah Road between Marine & San Gabriel, Calif. Reward. E. C. Boucher. Pacific Ocean City Farm, Fair Oaks 1073

LOST—Small Shrine emblem, left in grooming parlor, 4th & Hill sts. April 11. Return to Masonic Club secretary, 619 S. GRAND AVE. Five dollars reward.

LOST on S car between Hoover and Grand, 10:30 a.m. Monday, brown pocket wallet. Papers valuable only to owner. Appreciate return. 2121 Leonard ave., L. A.

BLACK card case containing driver's license, etc. Finder call 1-5 p.m. at 1st, Morrison's Grocery on N. Vermont. Reward. Mrs. P. A. Pace, 4234 Lafayette.

LOST from Cadillac car, Main nr. 4th, check book & canceled checks. E. E. Everett. L. Trojan, No. 0021, or deliver Farmers & Merchants Nat. Bank, 4th & Main. Reward.

LOST—Gold wrist watch, wilbeck ribbon, April 13, initials E.M.W. Reward. 114 N. Westmoreland. DU. 4745.

FOUND — A $5c SHOW FOR 15c. WHY PAY MORE? Triangle Theater, 218 S. Spring st.

WRIST watch lost, gold Waltham with back & gold ribbon. On or near Vermont & 4th st. Reward. 5924 5th.

LOST, diamond ring in small purse, Reeves-Strong Bldg. Reward. Address X, box 152, Times Office.

STONE marten fur, Loew State Thea. Sat. night last. New Mexico Diamond. 1238 S. Beacon. 4 Dr.

LOST—Sae frat pin in downtown dist. Rot. Men's Univ. Club. Reward.

LOST—Boston bull, female. Call 1688 S. Catalina after 6:30 p.m.

KNIGHT Templar cross lost. Owner's name engraved. Reward. VE. 0070.

NOTICES—MISC.

SPECIAL NOTICES—Miscellaneous —3

BETTER EARLY THAN TO MISS OUT. TELEPHONE YOUR SUNDAY ADS TO THE TIMES FRIDAY OR EARLY SAURDAY. METropolitan 0700.

Baths and Massage —3-A

IN PASADENA
BODY MASSAGE, TERRACE 3109.
MASSAGE, scalp and vibra. treatment, 10-6. M. Curtis, 922 W. 6th. Apt. 7.
REAL Swedish massage & reducing. Fine Larson. 1230 W. 11. AT. 6417.

SPECIAL NOTICES—Baths and Massage —3-A

Curran's Turkish Baths

We give the best baths and massage. Always open. Baths, Colonic rollers, Marathon Baths. Personal service. Satisfaction guaranteed. All staff members registered. 709-11 S. Whittier St. ½ bl E. of Valencia & W. 7th st. Ph. DR. 6838.

ELECTRIC cabinet sweats, chiro. shower, vibration, alcohol rub, chiro. adj., $2. Gall bladder drain, colon flushing, electric wash, electric sun rays, diet, fat reduction. Reas. 424 S. BDWAY. Rm. 309. VA. 1735

ELECTRIC cabinet sweats, baths. what real Swedish massage. Ionaco, electro-hydro-therapy will do for your health. 318 Union Cargo Bldg. 2nd and Hill sts. VA. 0270.

SWED. massage, chiro., elec. therapy. Dr. Jean Ellis, Miss Dahlsell, nurses. 322 Grant Bldg. 4th & Bdwy. TU. 01830. Hrs. 10-6. Sundays 10-2

CHIROPRACTIC adj. Swedish massage. Dr. L. Webber. Miss Soyce, nurse. Office 200 Bdwy. Los Angeles Bldg. Rm. 308. OR. 0381. Sunday 10-12.

ELECTRIC cabinet sweats, baths. Swedish massage, reduce, chiro. Drs. Jean & Ellis, Dahlsell, nurses. Bldg. 4th & Hill sts. TU. 4056.

YONNIE M. WILLS, chiropractic with Swedish massage. La Rouge, Nurse. Massage & osc. tres. Open Sun. Hrs. 10-7. W. 6th. Rm. 17. 3rd St.

DR. NOON, Miss Harriett Isham, asst., keep well. Vapor sweat, Sunray. Latest meth. of treat. 10-7. Sun. 10-12. 1011 Cal. Bldg. 6th-Spring.

MASSAGE and manicuring, hrs. 10 to 9. Open Sundays. Grace Allen, 218 Hollis Bldg. Pasadena.

SCIENTIFIC & Swedish massage manicure & manicure. 924½ VENICE BLVD. Over Owl Drug Store.

FACE scalp treatments, your home or mine, E. Carlson, 1441 N. Alandale. Phone 1940. NE. 167.

NU-method foot, face & scalp mas sage. Shampoo, manicure, marcel. 1107 S. Bdwy. Rm. 413. Hrs. 9-6.

MASSAGE & manicuring, hrs. 10 to 9. Open Sundays. 209 Dodworth Bldg. Pasadena.

MEDICATED steam baths, Swedish massage, Reeves & Reeves, hrs. 10-7. Open Sun. 1210 FLOWER.

DANDEN trimt. for falling hair, face & foot mass. Open Sun. 223 Lissner Bldg., 354 S. Spring. Miss Mayo.

STAR JAPANESE BATHS MASS. Internal and scrub baths. Oil rub Oppo. both sexes. 217 N. Pedro.

SCALP & face massage & chiropractic. LE VERNE & BURTON. 622 Black Bldg. Hrs. 10 to 6. Op. Sun.

CHIROPRACTIC, Swedish massage. 5 S. BDWY. Rm 316 Bdwy. Arcade Bldg. Hrs. 10-6. Sun. 10-2. TU. 6406

CALIFORNIA system of learning manicuring & reduction of weight, etc. Hours 9-6 Sun. 12-5. 334 S. BDWY. Ofc 225

MASS. treat. young lady nurse. 1121 S. Hope. Hrs. 9-6. Phone OX. 2905.

EDITH BOYD, scalp, face mass, 1306 W. 11 st. Apt. 1. Hrs. 10-7. L. cal.

SWEDISH massage, massage. 1451 Grand ave. AT. 0917.

YOUNG Battle Creek masseuse, 1 treatment, $1. Hours 9-6. AT. 4781.

SCIEN Swed mas. 1130 W. PICO. Apt. 112. Mrs. McFarland. AT. 6492.

WE teach scientific Swedish massage. 1414 AT. ALEXANDRIA. GA. 2572.

TRICLAST massage, baths, sun rays, 10-6. Sun. 10-2. 2004 S. 6TH.

SWED. MASSAGE & VIOLET RAY TREATMENTS. 220 W. 11TH ST.

EXPERT, European masseuse, wide experience, prfs. 1st floor. 1130 S. Hope.

FIRST-class massage and bath. Hours 10-7. 1119 S. OLIVE. Open Sunday

MANICURING, MISS WHATLEY 813 Orpheum Theater Bg. 8th-Bdwy

Medical —3-B

Drs. Shores & Shores

Catarrh, chronic & nervous diseases. Rehab. & surgery. 540-541 Metropolitan Theater Bldg., 521 West Sixth. Hours 9 to 5. Eves. 6-8. Sun. 10-12.

SPECIALIST for men, 16 years. Reasonable charges. Only vegetable medicine known and used only by me. Examination free. 319 DOUGLAS BLDG. 3rd & Spring.

THE WONDER TREATMENT Gottra, gland diseases, rejuvenation. Successful. Private or Consultation. 205 Stack Bldg. 228 W. 4th

COMPLETE URINE EXAMINATION Full explanation and advice $1
YOU DELIVER SPECIMEN
213 Ferguson Bg. 3rd-Hill. MU. 6626

DR. MARY E. HOLLOWAY, 30 years Spec. women's diseases. 318 Ferguson Bldg., 3rd & Hill. VA. 8841 10-5

Sanatoriums, Hospitals, Etc. —3-C

OPENED MARCH 1927
Strictly first-class sanatorium, tubercular & asthma patients. For information phone Sunland 127. Hillcrest Sanatorium, between La Crescenta & Tujunga.

WINDSOR Hosp. a sanatorium, newly renovated cottages, nurses' care, beautiful grounds. Rates reasonable. Mineral water. 1100 E. Windsor Rd. Glen. 212. Glen. 70.

WORLD'S at HOME, for convalescents & aged. Practical nurses & meals. 1502 Victoria ave. OR. 1624.

EVENTIDE for aged, sunny home aged convales., diet, Nr's care. GA. 2276.

RESTFUL, quiet perm. home for elderly. Wk. dis. $25 wk. up. DU. 3369

Society Meetings —3-D

"WIDOWHOOD CLUB" families and friends meet Sunday morning 4 a.m. Culver City Star office to spend day at Chatsworth Lake Park. Bring lunch. Expect a noonday lunch. Particulars ph. CULVER CITY 4260.

STRANGERS' SOCIAL CLUB meets Tues. Thurs. Sat. Music-Art Hall, 337 S. Broadway, 7 to 11:30. Cards games, modern & old-time dancing. Join in and get acquainted.

DON'T be lonesome. Join congenial dno. clb. 2801 S. Flower. WE. 2174.

Detectives —3-F

A. W. SWENSON DETECTIVES
Over 20 years' experience. Day MR. 9792; eve. HE. 2662. 6617 Hlwd. Bl.

HARLOWE'S colored ethical detectives 1049 E. Jefferson. RI. 5104

TRAVEL OPPORTUNITIES—Land, Water, Air —3-H

SEATTLE, new large sedan, Gentleman leaving about 15th, returning here May 1st. Take 1 or 2 men or lady & child. Pleasant trip. MU. 2393. Room 408, Mornings.

ELIHOFF Travel Bureau, we have a car going your way some time. 4170 Whittier Blvd. A'ngeles 3239.

LADY going to Chicago, care for invalid or children for expenses. Address X, box 132, Times Office.

SAN FRANCISCO fun. Studebaker sedan. Excell. driver. Room for 3. BE. 8209.

INTRODUCTIONS arranged car owners to people desiring rides. 317½ Pershing Square Bldg. MU. 7114.

YNG. man to drive for expenses, K.C. or Chicago. Knows roads. HO. 6169.

BUSINESS ANNOUNCEMENTS—Miscellaneous

Professional Services —3-D

ARTIFICIAL teeth repr. on short notice. Rm. 409, 816 S. Hill ME. 9989

Auctions, Auctioneers —3-E

AUCTIONEERS—C. H. O'CONNOR & SON. Real estate & household furnishings. 641 S. WESTERN AVE. WA. 5174.

5 LESSONS FREE. Learn auctioneering at home. W. B. Carpenter. P. O. Box 443. Beverly Hills.

Patents, Patent Attorneys —3-H

WILL finance, develop & put on market an invention of merit, or will buy outright. State clearly nature of invention in first letter. Address P. box 847, Times Branch.

DISCUSS your patent matters with R. M. McCracken, registered patent attorney and former member of Congress, visiting Los Angeles. Arrange conference by addressing 1902 11 st. NW.

HAZARD & MILLER, Miller, 4 yrs. member of exam. corps U. S. Pat. Office. Hazard's book on patents free. 602-6 Central Bldg. 6th-Main

E. G. Maynard, Reg. Patent Atty. Free information. 39 yrs. exp. Trademarks, copyright. 316 W. 5TH ST.

WANTED, patent office draftsman and specification writer. Address X, box 1114, Times Office.

INVENTORS gain by my experience. KRUGER, pat. attv., 403 S. Hill.

MARTELL, Pat. Atty., 39 yrs. L. A. Free advice 124 W. 4th. Rm. 471.

EDUCATIONAL — SCHOOL, College, Private Instructions —7

WHY?

Should you be satisfied with a small pay job when there is a big demand and Big Pay Jobs open to you in Electricity? Trained Armature Winders, House Wiremen, Power House Operators, Motor Repairmen, Radio Experts, etc., are in demand all over the Pacific Coast. Free Employment Service to students. Today is the day of Opportunity. Investigate. CALL AT OUR BIG SHOPS or write for information.
NATIONAL ELECTRICAL SCHOOL
4008 South Figueroa Street.

STUDENTS desirous of learning commercial art & cartooning under successful commercial illustrators write giving previous training. Address V, box 308, Times Branch.

TEACHERS' CERTIFICATE EXAM. July 1 and 2. L. A. county. Enroll now for preparation. L. A. Coaching School, 1409 W. 3rd st. DU. 1416

SCHOOL of individual instruction, all grades, all subjects. GR. 7176.

Musical, Dramatic —7-A

OPPORTUNITY

Voice and sight singing taught in class. Every entertainer to musicianship thoroly mastered & practiced. Tuition 10c per class lesson. Class meets Tuesday & Friday, beginning Tuesday Apr. 19, 3 p.m. For reservation phone at once. Limited class to 30. Only people of J. NEVLIN WHITMARK, Studio. 1103 S. Walker Auditorium Bldg. VA. 7543.

SINGERS interested in church positions, apply Thursday, Friday or Saturday, Studio 722, Beaux Arts Bldg., 8th at Beacon.

JAZZ Piano lessons, saxophone, clarinet, violin. Phone for circular. Wm. Kearney, 242 S. Bdy. VA. 8249

SWAPPY, collegiate, sod. dance music, low rate. HU. 2353-J. HU. 1648-M.

WANTED—GOOD VOICES
Community opera. Gladstone 9285.

Professions, Languages —7-B

FRENCH by young prof. (M. French) own method. Day, eve. 541346.

Dancing —7-C

DANCING

BEGINNERS
GO WHERE YOU LEARN
LESSONS 50c PER HOUR
In our private rooms.
75c—EXCLUSIVE, PRIVATE—75c
Six 1-hour lessons for $3.
Individual teacher and orchestra.
PRACTICE LESSONS FREE
PALAIS de DANCE
614½ S. HILL, bet. 6th & 7th.
PHONE MIchigan 2107.

ONLY private exclusive ball room school in L.A. Not a public dance. Private lessons 75c—practice free
EDER'S PRIVATE SCHOOL
520 SO. BROADWAY
Above Stahl's. Phone FAber 1797.

CINDERELLA Dance Studio, 6th and Olive sts. TU. 7361. Busy business people. We have exp. instr. teaching priv. 11 a.m.-11 p.m. MR. ASCH.

NATIONAL COLLEGE DANCING
955 S. BROADWAY
PRIVATE & PRACTICE
730 S. GRAND. TA. 1913.

ORPHEUM Dance Studio. Private lessons 50c. 731 S. Hill. TU. 7030

CONTRACTORS—And Builders —9

SPECIAL

We will build a beautiful 6-r. Spanish of latest design, oak fin. throughout, $5500. Plans & 100% financed.
Pacific Mutual Const. Co.
Suite 630 San Fernando Bldg.
Phone TUcker 6326.

OWNERS AND BUILDERS
Let us furnish the carpenter labor by contract for your next bldg. Average cost 24c per sq. ft. floor space. Call CULVER 2139 and have architect address. An estimator will call on you.

A SPAN LOT NOT NECESSARY—We will build you either home or income by our new plan. Open evenings. Phone VAndike 2121. BUILDERS' FINANCE ASSN., Inc. 412 Laughlin Bldg., 315 S. Bdwy.

WE will do your carpenter work big or small jobs, on easy payments, payable ½% per week. Ask Agnes Building Co. 423 Southwest Bldg., 136 S. Broadway. MU. 1774.

DOWD & SWANSON
CONTRACTORS WE FINANCE 216 Hobn Bl. 8th-Western. WA. 5614.

ERIC FLODINE
General contractor. 100% finance. 1440 W. 16th st. NELson. MU. 7561

LONG AND WATT
Contractors, Builders. Finances 100% 3261 Glendale Blvd. Ol. 4599.

RELIABLE builder will finance and build your bungalow or home. TR. 1911. 210 E. Spring St.

S. M. COOPER, Builder
4418 W. 2ND ST. DR. 5458.

IF you want to build see me, new or alteration work. I get out my own plans. BEacon 8864.

DWIGHT B. HOLSON
Builders & Designers. 100% financing on your lot. OR. 7071.

GARAGE $45 up, any size, anywhere. Shall or small house. $150. $12 W. 14TH ST. L. A. W. WILSON. AX. 5781

SPECIAL SALE on all doors, etc. This week, exceptional bargains, all new. Sunset Mills, 1040 Lexington ave.

$13 Formula Plans, $4 & $6. Any size or contract. Prices reasonable. Work guaranteed. MR. 6491.

STOCK PLANS in floor ft. Special St. BUILDERS' PLAN SERVICE. 4078 Beverly Blvd. WA. 4988.

PAINTING, paperhanging, tinting. Unusual prices. Guaranteed. 10 mo. to pay. HU. 2314.

I LOWER all responsible bids 10% financing. Builder of homes. C. A. MALLORY. 121 E. 7th st. MI. 2121.

Painting, paperg., $22 terms or cash. H. Watts, 3883 S. Flower. HU. 6491-J

PAINTING, tinting, papering. Paperhanger wk. C. N. Roberts, DU. 2469.

DRAINBOARDS REPLACED OR NEW. Tile & composition. A.J. 8497

CEMENT work, 10 to 20 cu. yds. to pay. 648 N. Highland. GLad 2971.

WILL build. Profit-sharing basis. Address X, box 1, Times Branch.

GEORGE W. HELDT
CONTRACTOR & BLDR. OX. 2183

$7400 WILL build 6 rooms complete, oak floors and plastered. MR. 6185.

GARAGE $50 erect.; 4 rms. $2100; 5 rms. $2350. We finance. TR. 3798.

PLASTERING, brick, stucco & stone wk. Rep. & alterations. WE. 1524.

PLASTERING interior and exterior. Patching a specialty. TR. 4001.

Architects —9-A

ORIGINALITY in design, plus A1 plans at a low rate. My services. LEONARD R. MAULDIN. Home Arcade, 530 W. Pico Blvd. OR. 8502.

GET real plans for finer homes, courts, flats, apts. Ext. low rates. Res. Plans Specialist. OL. 4054.

BETTER PLANS, LOWER PRICES. 3006 POTOMAC AVE. EM. 9027

Cement Work —9-D

Cement Garden Furn.

Fountains, seats, vases, pedestals. 123 N. Ver. Tel. DU. 1298. OL. 1653

CEMENT work, all kinds. DR. 1470.

CEMENT contractor with a conscience. Pr. right. Prompt ser. HU. 0806.

Bids Wanted —9-F

CONTRACTORS, SEE THIS WEEK'S ISSUE OF SOUTHWEST BUILDER & CONTRACTOR, 155 S. HILL ST.

Roofing —9-K

ROOFS repaired, painted, "Scott the roofer," 1326 Maple. WE. 4673.

Hardwood Floors —9-K

HARDWOOD floors machine sanded, cleaned, waxed. Hansler, EM. 7245.

FLOORS SANDED, WAXED, POLISHED. Albany 2282

FLOORS CLEANED, SANDED, WAXED. REFIN. SMITH. OL. 6764.

EMPLOYMENT

WANTED—HELP—Male

ADVERTISEMENTS under this heading are restricted to those offering bona fide positions without any investment required. Positions requiring an investment will be found under the heading: "Investments Required." Educational ads will be found under the heading: "Educational—School, College, Private Instructions." "Business Training Courses and To Learn Trades."

Miscellaneous —10

5 FORM carpenters, young men, Arizona, $7½c hr. Arizona, 5 hr. Camp conditions. MURRAY & READY EMP. CO., 524 Towne av.

AUTO MECHANICS, battery men, floorman, washers, etc. 1238 S. Figueroa. Los Angeles Tire & Rubber Co.

WANTED, boy for printing & addressing motor. Call 423 Southwest Bldg. 130 S. BROADWAY.

WANTED, Young man to do general work. $18 per week. Address X, box 426, Times Branch.

WANTED, Male baby carrier & manuel labor for high-class beauty parlor. Address Y, box 116, Times Branch.

DEPT. manager for responsible concern. Refs. and financial responsibility necessary. 511 Pershing Sq. Bldg.

DISTRICT agencies, good salary to responsible man. Ref. required. 518 PERSHING SQ. BLDG.

GAS WASHERS, MECHANICS, Vulcanizers, Sanders & Rubbers AUTO EMP. AGCY., 702 E. 6th st.

STENOGRAPHER, experienced. $110 Bogardus Employment Service, 803 Com. Exch. Bldg., 6th & Olive.

STEADY MAN, good paying job, future, too. 4906 Sunset Blvd

ROOM & bath, cook, for exper. gard'ner's services. WH. 0193

WANTED—Salesman with car for cake route. Call 8213 S. Hoover.

MAN with car, $30 & week & commission. 1724 S. Glenwood pl.

MECHS., FLOORMEN, TATE EMP. AGCY., 822 Towne ave.

Store and Office —10-A

FLOORMAN, ready-to-wear ..$125-$150
Floorman, dept. store exp. ..$125-$150
Burroughs bkpr., bank exp. ..Open
Bank adding mach. opr., young..Open
Help. clerk, hospital inst. ..$100-$125
Sales engr., tech. foundation Open
Escrow men, several ..Open
Bkpr. or C.-Typist, exp. ..$100
Organization Builders Emp. Agcy.
460 Central Bldg., 6th & Main sts

CEMENT finisher ..$125
Architectural draftsman ..$125
Steno., Eng. office exp. ..$140
Steno., Ventura ..$135
Teller, good bank exp. ..$150
Ball mill man, mine ..$160
Oil flotation man ..$160
Grocery clerk, married ..$150
Stenographer (Age 19) Ventura ..Open

STOREKEEPER, Protestant, young man experienced in construction or hardware, storekeeping or other prominent position near Los Angeles. Must be available immediately. Reply in own handwriting, stating age, experience, references, salary expected, whether single or married. Address V, box 327, Times Branch.

ACCOUNTANT, loc. R.E. exp. ..$200
Bkpr., bank exp., size ..$150
ACCTS. Pay ledger clerk ..$125
ROTERY front desk clerk ..$125
Steno., Ventura ..$135
Pacific Audit & System Co., 12th Floor Dibble Bldg. (Agcy.) 6th & Bdwy.

EXPD. FLOORMAN and cash. appearance, well dressed, $125, good Broadway opening, women's wear. 1 yr. exp. required. 1 BLOCK FROM "EVERYTHING HUMAN FOR THE OFFICE." Chapman Bldg.

WANTED—Shipping clerk, wholesale plumbing supply house. Must be familiar with trade in this territory and willing to work. State experience and salary. Address X, box 112, Times Office.

BOOKKEEPER, DP. ..$150
STENO, Ventura ..$135
Steno. ..$130
MECH. drftsm., conveying mchy. Open
BUSINESS SERVICE BUREAU
313 Equitable Bldg. 124 S. Hill. Agcy.

WANTED, electr., office manager & bookkeeper, good collector, must know how to estimate jobs, also be able to figure cost & bldg. Address X, box 112, Times Office.

DRAFTSMAN, mechanical ..$175-$200
ASST. bkpr. young ..$100
BOY, office ..$80
Lot Angeles Cement Agcy. (Agcy.)
707 Van Nuys Bldg. 6th & Spring

CLERKS, Americans preferred, single. Knowledge of Spanish and office experience required. Commissary work out of city. Address Box 780, Times Office.

STENO.-SECY., New Mex. ..$150
COLLECTION mgr. installments ..$150
PACIFIC COMMERCIAL AGENCY
532 Title Insurance Bldg. 6th-Spring

WANTED—Educated young golfer over 21 for position in publicity dept. of large corp. Car an asset. See Mr. Hughes or Mr. Adams, Room 1, 1 p.m. 1107 W. 7TH ST.

HIGH school boy with large acquaintance among tennis players can earn while playing. Address V, box 1144, Times Branch.

BREAD, 2-ton salesman with truck for Ventura County, estab. route. Wholesale only. Robinhood. 909 E. First.

5 FORM carpenters, young man for dam job in Arizona. $7 hr. Camp conditions. MURRAY & READY EMP. CO., 524 Towne av.

AUTO MECHANICS, battery men, floorman, washers, etc. 1238 S. Figueroa. Los Angeles Tire & Rubber Co.

WANTED, boy for printing & addressing motor. Call 423 Southwest Bldg. 130 S. BROADWAY.

WANTED, Young man to do general work. $18 per week. Address X, box 426, Times Branch.

WANTED, Male baby carrier & manuel labor for high-class beauty parlor. Address Y, box 116, Times Branch.

DEPT. manager for responsible concern. Refs. and financial responsibility necessary. 511 Pershing Sq. Bldg.

DISTRICT agencies, good salary to responsible man. Ref. required. 518 PERSHING SQ. BLDG.

GAS WASHERS, MECHANICS, Vulcanizers, Sanders & Rubbers AUTO EMP. AGCY., 702 E. 6th st.

STENOGRAPHER, experienced. $110 Bogardus Employment Service, 803 Com. Exch. Bldg., 6th & Olive.

STEADY MAN, good paying job, future, too. 4906 Sunset Blvd

ROOM & bath, cook, for exper. gard'ner's services. WH. 0193

WANTED—Salesman with car for cake route. Call 8213 S. Hoover.

MAN with car, $30 & week & commission. 1724 S. Glenwood pl.

MECHS., FLOORMEN, TATE EMP. AGCY., 822 Towne ave.

Salesmen, Solicitors —10-B

SALESMEN—

See Our Full Page Advertisements in All Newspapers Saturday.

Salesmen will make a royal clean-up throughout the term of the tremendous sales and advertising campaign launched this week.

Our campaign will last three months and will cost $100,000 — newspapers, billboards, direct mail, radio, etc.

The offering in pleasure and recreation and of the best kind at a bargain price. Almost every one is a prospect.

Our sales organization is almost complete, but we still have room for a few more energetic and intelligent salesmen.

If you have confidence in yourself and will work hard for us, we sincerely believe that you can make $200 and on up to $1500 per month for some time to come.

Call for interview any time before noon today or tomorrow. The men who are financing this advertising and sales campaign are noted for success in all that they undertake.

ROYAL PALMS

600 Great Republic Life Building

9th at Spring street.

Automobile Salesman

Straight salary. One of the oldest established houses in Los Angeles. Has an opening for a first-class FORD-LINCOLN motor car

Los Angeles Daily Times.

WANTED—HELP—Male

WANTED AT ONCE
5 Specialty Salesmen
Who are acquainted with auto stores, or who have had selling experience.
We Are Swamped
WITH WRECKED AUTOS
LEASE
And those compelled to surrender will be paid accordingly.
This is not slow, spasmodic, club business, but a full time proposition, the like of which has not been offered in this territory before. No amateurs wanted.
Call only between the hrs. 9:30 a.m. and 12 a.m. Ask for
MR. OWEN
or write for appointment
123 East Pico
(DAILY NEWS BLDG.)

LAND SALESMAN WANTED

We furnish ready-to-use sales equipment. Roosevelt Floral City is the first of five subdivisions we will open on Saturday, April 23. Office is at 30 American avenue, Long Beach. Subdivision is between Monrovia and Palm Springs, on Pacific Electric, Southern Pacific, Santa Fe and Union Pacific. Directions: Long Beach to Monrovia, Pacific Electric, Roosevelt Floral City, Gate 2274 feet east of Myrtle. Phone MAIN 8811, or call at office, 743 Market, SAN DIEGO.

A live-wire salesman to work with car for our San Fernando Valley subdivision.
2 solicitors to each salesman.
LOTS OF PROSPECTS
See Mr. Smith or Mr. Mason at THE
Harold G. Ferguson Corp.
709 Great Republic Life Bldg.
5th & Spring sts.

Do You Need Money
I want 3 men to assist in selling for STARKEY'S CALIFORNIA'S FINEST CERTIFIED SPARKLERS. Call at AR 4514-12-626 York Boulevard, Highland Park.

SALESMAN to call on grocers throughout Calif. Oregon and Wash. Ington. Must have a few hundred dollars cash to guarantee position with established firm. Possibility of advancement. Permanent work for the right man. Give previous employment and phone number. Address Y, box 384, Times Branch.

LARGE rubber company has opening for experienced tire salesman who thoroughly understands the tire repair business and has the necessary training. Must be able to furnish bond. Apply in person to the tire service manager, Goodyear Service Station, 1100 S. Main st.

Please state fully your experience and references. Address X, box 299, Times Branch.

BOYS

Here's a money maker for you. A most salable proposition on the real estate market today is our rabbit ranches. Come in and see us about it.
ESTABLISHED 1911
Rabbit Ranch Co.
Suite 1, 2, 3, 4, 5, established mfg. paper and shade of prof. Must be willing to work hard and have ambition. Address Y, box 211, Times Branch.

WANTED—Boy with car for our San Fernando Valley subdivision.
2 solicitors to each salesman.
LOTS OF PROSPECTS
See Mr. Smith or Mr. Mason at THE
Harold G. Ferguson Corp.
709 Great Republic Life Bldg.
5th & Spring sts.

Do You Need Money
I want 3 men to assist in selling for STARKEY'S CALIFORNIA'S FINEST CERTIFIED SPARKLERS. Call at AR 4514-12-626 York Boulevard, Highland Park.

SALESMAN to call on grocers throughout Calif. Oregon and Wash. Ington. Must have a few hundred dollars cash to guarantee position with established firm. Possibility of advancement. Permanent work for the right man. Give previous employment and phone number. Address Y, box 384, Times Branch.

LARGE rubber company has opening for experienced tire salesman who thoroughly understands the tire repair business and has the necessary training. Must be able to furnish bond. Apply in person to the tire service manager, Goodyear Service Station, 1100 S. Main st.

Please state fully your experience and references. Address X, box 299, Times Branch.

BOYS

Here's a money maker for you. A most salable proposition on the real estate market today is our rabbit ranches. Come in and see us about it.
ESTABLISHED 1911
Rabbit Ranch Co.
Suite 1, 2, 3, 4, 5, established mfg. paper and shade of prof. Must be willing to work hard and have ambition. Address Y, box 211, Times Branch.

WANTED—HELP—Female

Store and Office —11-A

SECT., steno., escrow exp. $150
STENO., bkpr., legal $135
Cancellation clk., auto. ins.... $150
STENOG., mortg. exper. $150
UNDERWOOD bkpr. $100
BKPR., typist $100
Los Angeles Comm. Serv. (Agcy.)
307 Van Nuys Bldg. 7th & Spring

WOMAN MANAGER
for an apartment house with experience in handling all of the necessary management problems with apartments. State salary desired, experience and qualifications. Appointment will be arranged. Address FRESIDENT, box 522, Station C, L. A.

WANTED — For Northern Arizona, young lady for billing and stenographic work, must be capable on Remington billing machine. Apply in own handwriting with reference. Give telephone number. Address V, box 495, Times Branch.

STENO., escrow, title exp. ..... Open
STENO. exp. $85
BKPR. exp., assistant $85
SALESLADY, state exp. Arts. Open
Pac. Audit & System Co., Inc.
322 Story Bldg. (4th & 5th) Sty.

J. J. NEWBERRY CO., 6, 10, 25c store, 445 S. Broadway, Los Angeles, will accept applications for positions as saleslad'es, Thursday, Friday and Saturday, from 3 to 4 p.m. Apply in person.

WANTED—Young girl of good appearance to answer telephone & do general office work. Apply 1st floor, 1st door, Ocean Park Realty, giving age & salary expected. Address X, box 31, Times Office.

LADIES, make money at home, spare time, addressing cards; no canvassing; experience unnecessary; particulars 3c stamp. Southern Sales Company, Box 1119, Memphis, Tenn.

OFFICE ASSISTANT-STENO. Exp. accurate, capable of assuming responsibility. Good permanent position for right girl. Address Y, box 420, Times Branch.

STENO., whole. $150
EXPERT, typist, young $150
COMP., typist, jr. $100
BUSINESS SERVICE BUREAU
312 Spreckels Bldg. 714 S. Hill Avy.

BURR, bkpr. Steno. $150
STENO., exp. $100
Typist Asst., bkpr. whole, $75 to $75
CONSOLIDATED AGENCIES, INC.
(Agcy.) 716 W. 7th. Richfield Bldg.

SMART girl wanted for model position. Apply
MAGNIN & CO.
3340 HOLLYWOOD BLVD.

A BEGINNER for stenog. work, who is neat, accurate & dependable & willing to learn other office work. Salary $15 a week. Times Branch.

WANTED—Book-keeper for stenog. for contractor's office. Apply 10 to 12. 1016 Marathon st.

WANTED—Book-keeper & stenog. for contractor's office. Apply 10 to 12. 1016 Marathon st.

STENO., bkpr. ..... OFFICE WOMEN'S ASSN., 605 W. 7th (No agency.)

Business Training —211½-B

WANTED—Ten ambitious girls may earn tuition by assisting with Saturday office wk. half-days. Woodbury College, 613 S. Figueroa.

STUDENTS may earn room, board & $15 mo. Part-time assistants pay only PART-TIME tuition. EFFICIENCY BUSINESS COLLEGE, 747 S. Hill

Bell School—TU. 9953
—The "SHORT" Shorthand—
Bell Chairs. 221 BLACK BLDG.

SCHOOL WAITRESS to work evenings. Learn Comptometer, Burroughs, Elliott Fisher, Underwood, Baby. BOURSE INST., cor. 11th & Grand.

GIRLS earn $26 mo. & tuition in ½ day office positions & ½ day in school. Positions secured. Union Business Colleges, 1007 S. Grand.

TYPING and filing, weeks' course. Learn Comptometer, Burroughs & Elliott Fisher. Call or write. Success Business College, 619 Hollingsworth Bldg. 6th & Hill

COME in and learn our New Method Shorthand. Dictaphone. Typing. BUSINESS COLLEGE, 747 S. Hill

WANTED—Girl may earn board, room & $25 mo. while attending MacKay Business College. 612 S. Figueroa.

NURSES' bus. wagon, better yourselves. Day and Night Lab. & X-ray Institute, 1125 Pargoud Bldg. MU. 6555

WESTERN Business College GL. 5504 Priv. instr. 1026 N. Western ave.

SHORTHAND, typing, reporter & private teacher. Wilcox Bldg. 10th yr.

Salesmen, Solicitors —11-B

SOLICITORS
Would You Accept
$15.00 Salary and
3% Commission
on Business and
Residence Property
5½ Mi. From 7th & Brwy.
Hauling—2% Additional
HURRY—QUICK
Sales Director, 3rd Floor
718 S. Broadway

SOLICITORS
for
PARKWAY TERRACE
$1.25 Per Prospect &
2% Commission
CO-OPERATION & INSTRUCTION
VIEW PROPERTY
WEST OF L. A.
SEE MR. IRELAND, 9 to 11 a.m.
T. J. Lawrence Co.
702 WEST 4TH ST.

SOLICITORS
The biggest money-maker for 3 YEARS' WORK
SALARY AND BONUS
Apply Mr. Smith or Mr. Kaesler.
Harold G. Ferguson Corp.
709 Great Republic Life Bldg.
5th & Spring sts.

CAN you share me some of your time? Let me explain to you the outstanding features of our realty holding? Undoubtably there is part of every day that you could use to increase your income. Let me tell you how. MRS. CORNELL, 1223 Guaranty Bldg., Hollywood.

CREW of 6 exp. solicitors to sell new addition; prospect by trade; work Tues. 321 W. 3RD, nr. Hill. RM. 323.

Trades —11-C

TWO POWER machine operators, 1 for double needle and button hole machine, 1 for Boomas marking machine; good sewing. Apply 726 W. 9th st.

WANTED—FINISHERS to work on dresses in new shop. None but well trained help need apply. WATRONBERRY, 1211 West 7th st.

WANT experienced first-class construction work. Apply 1240 W. 2nd st.

EXPERIENCED fancy chocolate packers. Apply Beaudry Candy Co., 1718 Vermont.

EXPERIENCED operator on ladies' neckwear. 156 W. 46TH ST.

Commercial Art Instructions—11-C

Do You Like to Draw?
MEYER-BOTH CO., a large art and service organization, offers opportunity of practical training during business hours. Requires ability to draw and want to become commercial artist.
Write or call for catalogue.
716 W. F. STORY BLDG.
Sixth and Bdwy. Open evenings.

To Learn Trades —111½-C

WOMAN AND GIRLS
Taught in one week; manicure, buttonhole, 2-needle, operating power machines. 224 S. Spring. Rm. 524.

LEARN hemstitching, picoting, etc., on power mach. Special rates. Day or eve. classes. 1403 S. HILL.

BEAUTY culture course by consecutive dipping, $15. Practical exper. in our candy plant. Alice Lloyd, HO. 2466.

LEARN to earn good money by mail; work at home. 4612 S. Broadway.

Household, Domestic —11-D

MOTHER'S helper. High school girl to help mornings before school & afternoons. Position near L. A. High School. Good wages. Good home. Mrs. Dr. Durbin, Rm. 211, 1031 S. Broadway.

THOROUGHLY experienced white nursery governess, 25 to 35 years of age, for care of 2 children, 3 & 5. Good home and good salary. ME. 1022. Eve. AT. 0123.

THIS exp. neat white mother's helper between 21 & 30 for general house work, assist with cooking and baby. Call 10 to 12. 1000 S. Hobart.

HOUSEMAID work days 8 to 5 or 8 p.m., general housework, no cooking or washing. Call 9:30 to 12. 1000 S. Orden Drive, Gl. 7415.

MOTHER'S child of refinement as companion to boy 10 yrs. Must be exc. Furn. apt., maintenance & small salary. Vegetarian. WH. 4245.

WANTED—Girl for general housework. Hawk. & care of 7-year-old boy. Willing to go to country or beach. 865. 20th st.

WHITE cooks, young, capable. See Miss Brown, 1414 Santa Monica Blvd. Mr. Lynch, EXP. AGCY. Beverly Hills, OX. 8204.

MOTHER'S helper, white, between 18 & 30 for 3 children, 3 yrs. & 18 mos. & take care of 2½-year-old boy. Good home & moderate salary. WH. 1319.

YOUNG woman for Chandler's home; own bath. Good wages. nice rm. Call 9 to 11 a.m. 1000 Chadwick, cor. Orchard Place, Hollywood.

WOMAN or girl, mother's helper, work for 2 kids, Beverly Hills. Apply 1053 S. Hill st., 2nd floor.

RELIABLE white woman for housework & assist care of child. $50 S. Manhattan. Call 9 to 11 a.m.

COOKS, couples, all domestic workers, rely on Melrath Bur. Hills Agency. Courteous. 451 S. Hill. DU. 6741.

WANT white girl for light housework and care of small child. Call 106 N. Glendale ave., Glendale. Glen. 2581.

LADY apt. a.m. only each Dr. servant, rm. & bd. Vegetarian. HE. 4122.

WANTED, competent maid, good cook, 2 in family. Call morn. 340 N. Orange Drive.

WOMAN between 30 & 45 for wsh. & housework. Call 9 to 2. 1203 N. Plymouth Blvd. GR. 7480.

WHITE girl, not over 40, genl. housework. Private room. Mrs. Hamilton, 1100 Lexington.

NEAT, refined white girl, assist in housework. Nr. Beverly. $40 month. Ph. OX. 3613.

WANTED—Girl for general housework. Good cook. Home modern. OR. 5186.

WHITE woman for cook or gen. house'k. Must be A-1. 5 adults. Beverly Hills. 878, Refs. req. OX. 4546.

MOTHER'S helper, care of baby, 18 mos., help housework—$40. Apply 517 S. Kenmore. DU. 6317.

WOMAN for general housework. 2 adults. Good home. 1041 N. Vermont.

COOK wanted, 1st-class, Swedish or German. Apply 252 S. Mansfield ave.

MAID for bus. couple, 3 in family. Good home. Good wages. 440, OX. 4379.

WHITE girl, mother's helper, $25. 122 No. Ardmore ave. WH. 9785.

MOTHER'S helper, white or col. Gen. hawk. Stay nights. $20 mo. UN. 1139

WHITE woman to assist hawk. and cook. 1 child. Glen. 2581.

COOK for hospital, out town, $100, r. b. 406 SO. MAIN. Room 236, 4th floor.

WOMAN for gen. h'work. $25 mo. Good home. 4307 Vermont ave. VE. 1216.

Professions, Vocations —11-F

GRADUATE nurses for general duty, surgery and obstetrics. Permanent positions with country physicians. Call at 342 W. Manchester.

WANTED—Graduate and undergraduate nurses for hospital positions in Kansas. Address Home & Central Reg. Agcy., 702 West 12th st.

NURSES—Rest. for convalescent Drs. and Nurses' Lobby, 408 Ferguson Bldg.

Investment Required —11-S

WOMAN of good appearance may get in with large organization and be trained for a dignified inside position of responsibilities with permanent, steadily increasing income. If you can qualify and have a few hundred dollars cash to guarantee your sincerity, this will prove to be the greatest opportunity of your life. Must be ready to start immediately. See Mr. Lynch, 607 Board of Trade Bldg.

OPPORTUNITY for good office woman at excellent salary, who can invest about $1000, well secured. Address X, box 27, Times Office.

WANTED—HELP—Male and Female

Miscellaneous —11-G

GOOD reliable help, both sexes, Col. Workers' Agency, 3710 Central ave. HU. 4737. (Not an agency.)

Investment Required —11-S

MAN or woman, $100 per mo. guar. from $1000 invest.; fully secured. With services can make better than $300 a mo. No exper. nec. Call Mr. Gooding, WH. 5043, for appointment.

WANTED—HELP—Female

Salesmen, Solicitors —11-B

SOLICITORS
Would You Accept
$15.00 Salary and
3% Commission
on Business and
Residence Property
5½ Mi. From 7th & Brwy.
Hauling—2% Additional
HURRY—QUICK
Sales Director, 3rd Floor
718 S. Broadway

SOLICITORS
for
PARKWAY TERRACE
$1.25 Per Prospect &
2% Commission
CO-OPERATION & INSTRUCTION
VIEW PROPERTY
WEST OF L. A.
SEE MR. IRELAND, 9 to 11 a.m.
T. J. Lawrence Co.
702 WEST 4TH ST.

SOLICITORS
The biggest money-maker for 3 YEARS' WORK
SALARY AND BONUS
Apply Mr. Smith or Mr. Kaesler.
Harold G. Ferguson Corp.
709 Great Republic Life Bldg.
5th & Spring sts.

CAN you share me some of your time? Let me explain to you the outstanding features of our realty holding? Undoubtably there is part of every day that you could use to increase your income. Let me tell you how. MRS. CORNELL, 1223 Guaranty Bldg., Hollywood.

SALESWOMEN—

See Our Full Page Advertisements in All Newspapers Saturday.

Saleswomen will make a royal clean-up through one of the most tremendous sales and advertising campaigns launched this week.

Our campaign will last three months and will cost $100,000 for newspapers, billboards, direct mail, radio, etc.

The offering is pleasure and recreation and of the kind that at the price. Almost every one is a prospect.

Our sales organization is already complete, but we still have room for a few more energetic and intelligent salespersons.

If you have confidence in yourself and will work hard for us, we sincerely believe you can and will make $500 and on up to $1000 per month for some time to come.

Call for interview any time before noon today or tomorrow. We are now those who are financing this advertising and sales campaign and need to see you personally.

ROYAL PALMS
600 Great Republic Life Building
5th at Spring street.

SOLICITORS
$15 PER WEEK & COMMISSION
Solicit for fastest moving subdivision in Burbank. Work with salesman. Our ladies are making unusual money. All or part time. Call at 613 S. Vermont ave. for interview, between 9 and 11 a.m. See Partridge, HOMEWAY REALTY CO.

SOLICITORS WANTED
Salary plus the full 10% commission. Add we show property and close sales for you, besides. Prop'ty low priced and only 45 minutes' ride on street car. Call between 9 & 11 and ask for Mr. Tilston, 1027 Merchants' Nat. Bank Bldg.

TO REFINED INTELLIGENT WOMEN. We offer the finest thing of its kind on the market. 8 yrs. in the valley have taught us how to make money here; I will help you too, no exp. nec. I rest assured of ambitious women. See RUTH ROBINSON, Burbank 8707-J-5.

SALESLADIES
$12.00 PER DAY
WOULD IT INTEREST YOU?
ANSWER between 9 a.m. & 5 p.m. 327 SO. FIGUEROA.

PHOTO coupon saleswomen, largest commission, best offer, by Californ'a's largest and most photographic Drawing acct. to those who qualify. Apply 1:30 a.m. to 6 p.m. Rm 617, 530 S. Broadway.

SALESLADY, thoroughly experienced, house to house canvassing to take orders for dresses. $5 a day sal. & comm. 4046 Hollywood Blvd.

SALESWOMEN, nationally known John Blocki Expert Manicurist, Stella Tollefree, "Flower-in-the-bottle" perfumes. 320 HAAS BLDG.

MONEY-making opportunity for lady saleswoman. No soliciting. Prospects furnished. Call GR. 4699 aft. 10 a.m.

SOLICITORS FOR SAVINGS ACCTS. Bond sec. desired. Free instructions. 1616 HOLLYWOOD BLVD.

SALESLADIES to sell house to house new product. Too cents. Wrtl. terms. 1028 Wall st. Los Angeles.

WOMEN (2) PLEASANT OCCUPATION, spare time if necessary. Good pay. Over 200 sold. 1212 GRAND AV.

CITY SALESLADY. Old established firm. Room 609, 1401 S. Broadway.

WANTED—HELP—Male and Female

Investment Required —11-S

WANTED—Helper, home mangr. (ind.) Draw $38.50 weekly. 301 Grant Bldg.

Instruction, Misc. —11-R

MANY
Motion Picture
STARS, WRITERS, DIRECTORS
of the present day owe their success to the training they received from
PAUL GERSON
who for twenty-seven years has been the foremost figure in the world in the development of aspirants for the STAGE OR SCREEN
For those who wish training for MOTION PICTURE ACTING
SCENARIO WRITING
DRAMATIC ART DANCING.
MUSIC
Call or write executive offices.
Paul Gerson Enterprises
1505 N. WESTERN AVE. Suite 209
Corner of SUNSET & WESTERN
Opposite Fox Studio. HE. 8092
T.-4.16-27.

EMPLOYMENT—Agencies —14

BEST colored help, male, female. White Agcy. 1107 E. 12. MI. 5138.

CALL COLORED ALL KINDS RELIABLE JAPANESE WORKERS

WANTED—SITUATIONS—Male

Miscellaneous —15

EX-service man, Filipino, as janitor, houseman or elevator operator. Best refs. 292 N. FIGUEROA.

ALL-around man, pos. in store or ant. house, janitor or porter. Ref. Ph. HU. 8427.

TRUCK driver, know city, San Fernando Valley and beaches; CO. pos. wants work. Local refs. CO. 0913.

YOUNG man 22, Swedish, good asst., ext. chauffeur, butler, houseman. Knows city well. HU. 7471.

JAPANESE student wants pos. in family after school. TR. 5984.

INVESTIGATOR—Exp. in court, jail time, have car, know law. GA. 1434

JANITOR, short job after 6 p.m. Address V, box 415, Times Branch.

Stores and Office —15-A

YOUNG man 23, speaking several languages, wishes position as clerk or interpreter. Honest, willing to work. Please communicate with Attorney H. Forst, 1031 South Broadway. Phone WEstmore 6281 for reference.

CAPABLE executive, exp. in construction management, covering accounting & sales correspondence, would like to manage contr.'s operations; or organization. No need of such service. Address T, box 327, Times Branch.

ALL-AROUND man wants pos. as gardener & all-around chore work. Address Y, box 194, Times Office.

EXP. gardener wants one or two more places to take care of. Address X, box 140, Times Office.

WILL clean, trim & do all kinds of lawn work. Phone AX. 4550.

WANTED, position on poultry or goat ranch, Ren. & help mo. DE. 4134.

WISHES not a gardener. Exp. Ref. Moran, ME. 7643.

EXP. gardener to care for places by day or month. Phone MU. 6581.

EXP. gardener wants pos. priv. family. Fine refs. Ph. 698564. Jack.

House Servants, Caretakers —15-J

NEAT, reli. col. man, honest to good home; colored wants for fam. in L.A. only. Chkng., serv., hawk., pl. indy. $30 to $40. No driving. Refs. 1221 Stanford ave. Apt. 3. Call after 5 p.m.

COOK-valet wants a position, knows how to serve and keep house in best manner. Address X, box 76, Times Office.

JAPANESE desires pos., janitor in Apt.-hse., many years' exp. Can repair, do paperhanging and plumbing, etc. Fine refs. Arthur, DR. 4600

CHINESE cook, active & reliable, pos. or family. Ph. ME. 1256.
CHARLIE CHOUNG.

CHINESE cook, active & reliable, pos. or family. Phone Inm. AT. 4942.
CHARLIE CHOUNG.

JAPANESE wants steady job, 2 or 3 hours after 5 p.m. Address X, box 144, Times Office.

EXP. girl young Japanese boy, chauffeur, houseb'y, waiter, cook's helper in priv. family. Ol. 4427.

CHINESE young man wants cooking in family. 424 N. L. A. st. S. So. Bark.

WILL protect property, 2 yrs. exp. Also collect, phone Inm. AT. 4942.

JAPANESE school boy wants position small family. Tel. VA. 7459.

JAPANESE boy, clean, also house wk. Address Y, box 244, Times Office.

VALET, Spanish, French, English, long exp., best refs. Pass. MU. 0082

FLORIST and butler or family cook. Address Y, box 122, Times Office.

JAPANESE schoolboy wants position small family. Holly. 1215

FILIPINO exp. cook, hawk., priv. ref. 1172½ Piedmont. Hotel. ME. 8419.

JAPANESE student wants pos. in small family. DU. 4036.

TWO Filipino boys, cook & butler, family must leave MU. 4436.

JAPANESE school boy wants pos. in small family. Ph. VA. 6852.

COL. cook, chauf., priv. fam. loc. ref. Go anywh. HU. 3118-W. Lambert.

Painting, Decorating and Carpentering —15-K

"ACTIVE ACTION, SERVICE"
That's our "GO GETTER." No "dilly-dallying" on your job. Stain killing" perfect tinting. No job too small. Prices reasonable. J. J. JOB CO. Phone 693341.

6 ROOMS wallpaper $1 & room. Hang or tile a refg. Paint kitchens $10 & up, baths $8 up. 10% disc. on rearlat. Block. BE. 2212.

CARPENTER, genl. repair, fast, day or contract, also plaster patching, brk. work. Best work, very reasonable. No job too small. Call 9018.

WANTED, paint. tint. & paperhang. not the cheapest, but one of the best. Call 1 to 5 p.m. DU. 1487.

CARPENTER works by day 37 50c, or part on altering & repair; give estimates for dray. Inan. DR. 1423.

CARPENTER works by day or job, expert on altering & repair, give estimate on cabinet work. Call DR. 6241. Work guaranteed.

EXP. housecleaner, all round man, city ref. AT. 6208. EATON.

EXPERT wind. cl. mac. fr. waxing. High pow. vac. cl. wd. wk. AX. 4317

JAPANESE wants garden work, painting. 1463 Allison av. or ph. 51112.

JAPANESE wants 2 day work at/c. Phone Garfield 1544 after 1 p.m.

EXPERT Window & House Cleaning Co., 1605 W. 9th st. DU. 0185.

WANTED—SITUATIONS—Female

Miscellaneous —16

EXPERIENCED mother will care for children by the hour, day or evening. GR. 2838.

NURSE will play with children eves. 25c hr. 4896.

YOUNG lady apt. house mgr., Expos. 8 years local. Best ref. GL. 4711.

WANTED—SITUATIONS—Male

Hotel, Restaurant, Club —15-E

TO HOTEL OWNERS: EXPERIENCED MAN, OPEN FOR A PROPOSITION, HOTEL, CLUB OR RESTAURANT, AS MANAGER. PERCENTAGE BASIS, OR ANY AGREEABLE TERMS. IN OR OUT OF CITY. FOR INTERVIEW ADDRESS V, BOX 497, TIMES BRANCH.

COL. cook, good on dinners, short orders and pastries and dainty dishes for tea room service, wants select bdhse., cafe or tea room in city only. Wages $35 to $40 wk. ME. 8051. Call DAVIS.

1ST CLASS Chinese cook wishes pos. hotel, boarding house or restaurant. 2619 CENTRAL AVE. NU. 7701. 9-12 a.m. 2-6 p.m.

CHIEF, hotel, club, cafe. Ref. Good on percentage. AT. 0705. 1950 Estrella.

Professions, Vocations —15-F

CIVIL ENGINEERING. Steadily employed during day, would like extra work evenings & Sunday. Drafting, computing or design. Phone UNiv. 3552.

STATE licensed chiropractor wishes to become associated with masseur, dietitian or institution practicing drugless methods. Address Y, box 199, Times Office.

ENGINEERING salesman desires western connection. Over ten years' engineering experience in Rear's or Calif. Address V, box 491, Times Branch.

MAN, 37, secretarial or office work. Own auto. Shorthand and typewriting. Real estate. Address X, box 166, Times Office.

ADVERTISING man, newspaper experience, desires position. Layouts and copy writing. Address Box 8, Times Agency, Pomona.

AI DESIGNER. 6 yrs. experience, wants part time connection with architects or builders. OR. 5802.

SWIMMING instructor looking for position as life guard. Isels. 719 West 42nd pl. Long Beach.

DRAFTSMAN, M.E. grad. 5 yrs. varied exp. 1160 mo. Falk, 22 Wavecrest, Venice.

YOUNG mechan. exam's grad. desires perm. connect. 3 yrs. varied exper. Address W, box 14, Times Office.

Farm and Garden —15-H

WANTED—Position as poultry advisor for poultry subdivision, or management of poultry or rabbit ranch, by university graduate thoroughly qualified, married, best of references. Hagar, 1144 W. 41st.

EXP. & Calif. gardener, highly recommen., seeks charge of estate. Valley and beaches artistic work & improvement. G. GUNNER, 622 N. Wilcox ave., Hollywood. HO. 2886.

JAPANESE gardener, 10 yrs. experience, many local references from prominent families, desires a position. Will want real gardener please write Mori, 407 N. Madison.

EXPERIENCED gardener will care for your gardens, right by the mo. Wilshire or Windsor Sq. preferred. Good references. A. J. SMITH. WE. 2166.

JAPANESE experienced gardener wishes work. Steady City or cnt. Address X, box 74, Times Office.

EXP. gardener wants pos. priv. family. Fine refs. Address Y, box 118, Times Office.

GARDENER, thor. exp. with plants, shrubs, pruning, landscaping. Private places. City ref. CA. 1197.

MIDDLE-aged man wants pos. as gardener & all-around chore work. Address Y, box 194, Times Office.

EXP. gardener wants one or two more places to take care of. Address X, box 140, Times Office.

WILL clean, trim & do all kinds of lawn work. Phone AX. 4550.

WANTED, position on poultry or goat ranch, Ren. & help mo. DE. 4134.

WISHES not a gardener. Exp. Ref. Moran, ME. 7643.

EXP. gardener to care for places by day or month. Phone MU. 6581.

EXP. gardener wants pos. priv. family. Fine refs. Ph. 698564. Jack.

House Servants, Caretakers —15-J

NEAT, reli. col. man, honest to good home; colored wants for fam. in L.A. only. Chkng., serv., hawk., pl. indy. $30 to $40. No driving. Refs. 1221 Stanford ave. Apt. 3. Call after 5 p.m.

COOK-valet wants a position, knows how to serve and keep house in best manner. Address X, box 76, Times Office.

JAPANESE desires pos., janitor in Apt.-hse., many years' exp. Can repair, do paperhanging and plumbing, etc. Fine refs. Arthur, DR. 4600

CHINESE cook, active & reliable, pos. or family. Ph. ME. 1256.
CHARLIE CHOUNG.

CHINESE cook, active & reliable, pos. or family. Phone Inm. AT. 4942.
CHARLIE CHOUNG.

JAPANESE wants steady job, 2 or 3 hours after 5 p.m. Address X, box 144, Times Office.

EXP. girl young Japanese boy, chauffeur, houseb'y, waiter, cook's helper in priv. family. Ol. 4427.

CHINESE young man wants cooking in family. 424 N. L. A. st. S. So. Bark.

WILL protect property, 2 yrs. exp. Also collect, phone Inm. AT. 4942.

JAPANESE school boy wants position small family. Tel. VA. 7459.

JAPANESE boy, clean, also house wk. Address Y, box 244, Times Office.

VALET, Spanish, French, English, long exp., best refs. Pass. MU. 0082

FLORIST and butler or family cook. Address Y, box 122, Times Office.

JAPANESE schoolboy wants position small family. Holly. 1215

FILIPINO exp. cook, hawk., priv. ref. 1172½ Piedmont. Hotel. ME. 8419.

JAPANESE student wants pos. in small family. DU. 4036.

TWO Filipino boys, cook & butler, family must leave MU. 4436.

JAPANESE school boy wants pos. in small family. Ph. VA. 6852.

COL. cook, chauf., priv. fam. loc. ref. Go anywh. HU. 3118-W. Lambert.

Painting, Decorating and Carpentering —15-K

"ACTIVE ACTION, SERVICE"
That's our "GO GETTER." No "dilly-dallying" on your job. "Stain killing" perfect tinting. No job too small. Prices reasonable. J. J. JOB CO. Phone 693341.

6 ROOMS wallpaper $1 & room. Hang or tile a refg. Paint kitchens $10 & up, baths $8 up. 10% disc. on rearlat. Block. BE. 2212.

CARPENTER, genl. repair, fast, day or contract, also plaster patching, brk. work. Best work, very reasonable. No job too small. Call 9018.

WANTED, paint. tint. & paperhang. not the cheapest, but one of the best. Call 1 to 5 p.m. DU. 1487.

CARPENTER works by day 37 50c, or part on altering & repair; give estimates for dray. Inan. DR. 1423.

CARPENTER works by day or job, expert on altering & repair, give estimate on cabinet work. Call DR. 6241. Work guaranteed.

EXP. housecleaner, all round man, city ref. AT. 6208. EATON.

EXPERT wind. cl. mac. fr. waxing. High pow. vac. cl. wd. wk. AX. 4317

JAPANESE wants garden work, painting. 1463 Allison av. or ph. 51112.

JAPANESE wants 2 day work at/c. Phone Garfield 1544 after 1 p.m.

EXPERT Window & House Cleaning Co., 1605 W. 9th st. DU. 0185.

WANTED—SITUATIONS—Female

Miscellaneous —16

EXPERIENCED mother will care for children by the hour, day or evening. GR. 2838.

NURSE will play with children eves. 25c hr. 4896.

YOUNG lady apt. house mgr., Expos. 8 years local. Best ref. GL. 4711.

WANTED—SITUATIONS—Female

Housekprs., Domestics, Cooks—16-D

EXCELLENT colored cook and housekeeper wants position in private family. No washing or ironing. Wages $100. Stay on place at night. AX. 4402.

REFINED woman wants pos. as companion, housekpr. or for people employed. Good cook. Economical. trustworthy & dependable. DE. 8716.

I HAVE several A1 maids, cooks, genls., 2nd girls, nursemaids & semi. Domestic help, couples, etc.
MARY MOTAMUS, Agcy. DU. 0447.

WOMAN 40, good cook & housekeeper, for people employed. Bachelor or country. Phone HE. 4904 or 17 Adcress Y, box 139, Times Office.

GOOD cook and second maid wish positions together, small wages. Address X, box 185, Times Office.

COOKS, couples, all domestic workers, rely on Melrath's Bur. Hollywood Agency. Service at OX. 61116.

COL. Working Women's Club. A-1 cooks, apts., parties, ½ and day wk. HU. 1447-R.

NEAT col. girl wants ½ day hawk., or Sun. AT. 4341.

EXP. woman wants gen. hawk. by hr. or care for children. AX. 4612.

NEAT col. girl wishes ½ day or full day work. HU. 8818-W.

EXP. woman wishes bundles to bring home or day work. Ardmore 6498.

EXP. col. laundress by hour. HU. 8818-W. Beverly prof. RO. 2084.

JAPANESE boy wants housework job 3 or 4 days week. Phone Va. 7795.

EXP. col. girl work by day or wk. In or out of city. Ref. Phone HE. 4904.

EXP. Amer. woman, laundry & house cleaning by day. TH. 8352.

LAUNDRESS wants ½ day, laundry nearly done. Called for, del. DR. 7959.

AI LAUNDRESS wants laundry to bring home. Phone RO. 6449.

SWEDISH WOMAN wants laundry, out by day. PH. DU. 7476.

A-1 LAUNDRESS, call & deliver. Ref. VA. 7125; eves. ME. 8778.

REL. col. woman wants washing, ironing or cleaning by day. AT. 5894

WANTED—SITUATIONS—Male and Female —17

WHITE couple, reliable, good ref. wants work, caretakers, mgrs., court or apt. hse. Ph. after 9, GA. 1625.

EXP. Danish couple, wife cook, maid; man houseman, gardener. Apply Address Y, box 62, Times Office.

COUPLE (white Am.) chauffeur, mech. & exp. competent. Ref. Wm. Ruckert, CA. 1484.

APT.-house manager, husband now employed as accountant, 5 yrs. L.A. experience. A-1 ref. WE. 6660.

CHAUFFEUR-gardener, wife cooking & maid, wk. Col. Ref. HU. 8061.

SOUTHERN couple want work, man handy, Wife, plain cook. VA. 7029

COL. couple, wife cook, butler or chauf. Go anywhere. Ref. DR. 3340.

COL. couple, exp., work together, cook and butler. MU. 6591.

RENTALS

WANTED—To Rent
Miscellaneous —18

High-Class Homes
WILSHIRE DISTRICT
ESTABLISHED 1890
W. I. Hollingsworth & Co.
3303 WILSHIRE. Washington 7946

Rooms —18-B

BY business man of 40, nice room in quiet home or apartment. Address Y, box 191, Times Branch.

Rooms and Board —18-J

BUS. woman with child wants room & board in C.S. home preferably. Care for child daytime. DU. 3792.

Houses —18-K

LARGE furnished house in Beverly Hills or Hollywood district. Must have 4 master & 2 maid bedrooms. Will lease for year or more. after June 1st. Call
MR. SMITH OR MR. MASON
at 709 Great Republic Life Bldg.
5th & Spring sts.

$40 TO 50-rm. unfurn. house on car line. Suitable for rooming & boarding house. Will lease low rent. Call Mr. Field. HE. 8876.

WANT 14 or 15-rm. house suitable rooming & boarding. Must be modern, price right. Prefer So. West. Unfurnished. UN. 6969.

EXCELLENT care given furnished house. Must be reasonable. Adults. 1256 Elden ave. BE. 9048.

COMPLETELY furnished house, 5 bedrms., 2 baths. Lamont. Wilshire district preferred. FI. 0749.

Stores, Offices, Business Pro.—18-M

WANT to rent machine shop fully equip. by responsible party. W. Rit. 824 S. Spring. TU. 4066.

TO LET—ROOMS—Furnished

West and Northwest —19-A

ROOM full of sunshine, refined neighborhood, 2 doors P. car. C. S. only preferred. 1414 S. Harvard. RO. 6113.

LARGE sunny room with twin beds for 2 gentlemen. every convenience. $25.50 wk. each. 1000 S. Hobart.

EXCLUSIVE Wila. home, glassed-in sleeping porch, also large rm. with bath. 851 S. Rimpau Blvd.

LARGE beautifully furn. room, twin beds. Rent cheap. Near 7th & Union. 1617½ W. 7th st.

$3.50 UP. Westlake dist. Frt. rm. with bath, sleep. pch., piano. 9th. 311 S. Burlington.

$5 WK., rm., priv. bath, heat. 9 min. downtown. 1 blk. Sunset. Employed gent. DU. 6926. 1153 N. Coronado.

AT 1056 Wilshire Bl. 1 bl. of 6th. 2 bl. of 7th. 2 bl. of Figueroa. Att. rms. at summer rates. simply, pec. only.

$5 WK. up. nr. Westlake, some priv. baths, steam ht., hot & cold water in all. 810 BEACON. DRexel 7245.

$5 WEEK. Cosy rm. & gar. 2 in fam. No other rmrs. Dinner opt. 1504 LONGWOOD. Apt. 2171.

1031 WEST 7TH ST.
Beautifully furnished rooms suitable for two business women. HE. ——.

LOVELY furn. room for gentleman. Hot & cold water. Garage. Close in. 938 S. Bonnie Brae. 8421.

LOVELY rm., in refined home in

TO LET—APARTMENTS—Furnished

Miscellaneous —21

LOS ALTOS APTS.

4121 WILSHIRE BLVD.

We have a few apts. for rent in this beaut. individually owned apt.-house, last word in mod. conveniences, unsurpassed wall finish & woodwork, softened water & modern refrigeration. Beaut. lobby and public dining-rm. Also investigate our sales plan, as you can purchase an apt. on a very liberal payment plan practically like rent. DR. 8881.

ATTRAC. outside apt. & dr. apts., also rge. apt., $64 fr. 29 at Hill; 4447-N. 331 up. 3-rm. outf. stm. ht. 1426 W. 4 Hartford Terrace. C car to Lucas

Wstd. and Northwest —21-A

IDEAL Spring and Summer location Near Los Feliz Hills

DRACENA ARMS

SPECIAL INDUCEMENTS TO PERMANENT GUESTS

Newly opened. Moderate rates. Elegantly furnished, twin beds in double. Rental includes entree to Garages. Holly. cars to Vermont. N. via bus to Greenwood Pl. E. 1 blk. to 3017 Dracena Dr. OL. 2457.

$100 to $120

THE PARK LANE

OPENED THREE WEEKS

Magnificently furnished 2 and 3-room apts. Complete hotel service. All modern conveniences. 4TH ST., COR. NEW HAMPSHIRE DUnkirk 6811.

WILSHIRE PLACE APTS.

2892 West 7th street.

By day week or month.

Exclusive. A real home where refinement and hospitality predominate. Amusements, billiard, Cafe. Switchboard. Maid service. 3 car to door. Close to Westlake & Lafayette Pks.

H. E. Decker, owner & mgr.

$11.50 per week up & up.

Aristo Apartments

673 So. Radnort Blvd.

Bet. Wilshire and 7th st.

Near Westlake Park.

See these apartments before looking elsewhere & save yourself time & money. Beautiful lobby.

ANCELLE APTS.

Up & Gramercy Dr. Brand new singles, twin beds, doubles, 2 baths, larger in suits, comb. gas & elec. kitchens, fireplaces, roof garden, ballroom. Valet & daily maid service. DRexel 9947.

MONT FRANCIS

2921 Francis Ave.

BETWEEN 8TH & 9TH STREETS

Off Vermont ave. Most attractive single apts., well furnished. Lots of sunshine and closet space. Exceptional. DU. 1211.

MERIDIAN APTS.

6TH & WILTON, HEART OF WILSHIRE. Just open, elegantly fur single apts. Dn. Dbl. Kit. Bths. Inner-mst rate, 4 & 5 closets, cedar closet, hand dec. walls. Frigidaire, ½ blk. to car. OR. 6117.

SMITHSONIAN APTS.

All doubles beautifully furnished. Outside entrance to each apartment. Wonderful view. Beautiful court with shrubbery and flowers. Reduced rates to $65 to $85. 256 S. Coronado. DUnkirk 2444.

$45 up. BRAND NEW

OSIRIS APTS.

420 SO. UNION AVE.

Beautifully furnished up-to-date singles, private phones; shower baths in every convenience. Very close in

$40 up. Hubbard Arms.

1355 S. HOPE

QUIET—FOR BUSINESS PEOPLE

Beautifully furn. Strictly mod. MAID SERVICE. EXTRAS INCL.

NEAR LAFAYETTE PARK

Beautiful new singles, phone, gas & lights included. $45 to $55.

HOOVER ARMS

24TH ST. AND HOOVER. WA. 8559

REGAL APTS.

Single apartments with many large closets, outside rooms. Refrigeration. Wilshire district. 3240 SAN MARINO nr. 6 car.

JUST OPENED

Large doubles & singles, dinettes. Frigidaire, direct phones. Latest equipment. Rent reduced.

SUPERBA APTS.

338 South Hobart st. WA. 5703.

WE INVITE COMPARISON

$40 BENTON WAY $45

Brand new singles, beautifully furn & every conv. Gar. available.

1 blk. to BENTON WAY. WA. 5339.

$40 to $45

ELIZABETH ARMS

Attractively furn. single apts. Tile bath & sink, wonderful location. 2716 W. 6TH. DU. 1211.

$50-$55 Lou Mann Apts.

Brand new, exquisitely furn. apts.: kitchen & dinette; mohair furniture; bath & shower. Service. ½ block from Hobart car. 4344 W. ROSEWOOD

NEW LIBRARY APTS.

Opposite new library on Flower, very close in, strictly first-class. 1317 FLOWER ST. ME. 8134.

Single & Double Apts.

SUNNY CORNER. NEW ELEC. Modern rates. 1 blk. to 6 car. 5723 Monroe, near Western.

ATTRACTIVE furnished corner single, radio & gas. 2 blocks to Hoover. 1 blk. south Wilshire between Wilshire Pl. & Hoover. Wonderful location, line view. 718 S. WESTLAKE.

THE PATRICIA APTS.

New bldg., singles & double apts. Twin bds. Attractive prices.

2216 SOUTH BERENDO ST.

$35—KANIWALD—$50

Attractive singles & doubles, maid service, hot water. 1314 SO. LAKE ST. PE. 0390.

THE RUTHANA

$50 TO $65

New singles, extras inc. elec. refrig. Elev. 128 N. Westmoreland.

$38 Up. Spencer Arms

Attractive & newly dec. singles. Free parking grounds, nr. Westlake Park. Pay as you like. 140 S. ALVARADO.

TUDOR APTS.

Attractive single & double, near Ambassador. 739 SO. MARIPOSA.

$40— Magnus Apts.—$40

Beautiful singles, nr. Westlake Pk. maid, janitor serv. 727 S. Coronado

TO permanent tenant, two very large front rms., kitchenette, refrigeration, bathrm., plenty closets. $46. Garage if desired. 2711 6th ave. EM. 8129.

$42.50—Catalonia Apts.

New, artistic apts. Tile bath & shwr. 1151 S. New Hampshire. V. L. P. car

$40 CORNER APTS. Tile bath and kitchen. Light & airy. Near car line. Melrose & Hoover. 851 Lucille.

DOUBLES FRONT, R.E. exp. 2 pchs., in beaut. home, adults. Cor W. Adams nr. Hoover. 3 car. 2275 Scarff

$37 OAK ST. NEWLY decor. mod. fur. incl. sleep. pch., everything incl. No objections to invalid. Gar. available.

NEW Spanish apts. At reasonable rates.

LENORE APARTMENTS

918 SOUTH BERENDO ST.

$35 & $37.50. LARGE, cheerful 2-rm. apt., gas, lights & phone included. 1891 27TH ST. EM. 1522. 2 car.

$37.50 up. EAST FRONT apt. Beaut. fur. Janitor serv. Westlake dist. Reduced to $70. 319 BEACON ST.

$35 to $50 up. ELISA APTS., lovely sunny dbls. & coar apt. Opposite Westlake Pk. 620 S. ALVARADO.

$40 up. LOVELY NEW 2-rm. apt. Ov'stfd. furn. 1221 TRENTON ST., Echo Park. 4 blocks of Pico.

VUE DE MER APTS.

2321 OCEAN VIEW. R & H cars.

$42.50—ESTLAKE dist. o'stuffed furn., tile bath, cabin. kitch., maid service. close in. 816 S. Union ave.

LENTZ APTS.

2-rm. apts., $26 S. HARVARD BLV. NEWLY furnished apartments; children welcome. 580 S. WESTLAKE

One block from Westlake Park.

$35 DBL., $30 dbl. Adelbert Apts. Mod., o'stfd. quiet, sunny. Westlake dis. R. & S. car. 1437 Ingraham

$40 UP. New beaut. furn. singles & dinette, tile bath & shower. 6c car line. 246 N. VENDOME. OL. 2252.

$45 LARGE single, o'stfd., private bath. Dressing rm. 2 closets. 522 S. UNION AV. nr. 6th. Special rates.

$45 & $50. New single & double, furnished apartments. Call OR. 0203.

$42.50. DBLS. Light sunny. $28.50 sgls. Walking distance. 1408 W. 37TH.

$35 up. 3-rm. outf. stm. ht. 1425 W. 4 Hartford Terrace. C car to Lucas

$35. BELL COURT Mod singles, nicely furn. 3211 W. Washington

CLEAN APARTMENTS, $5 A WEEK 2224 SO. GRAND AVE.

SUMMER rates. $35 up. Attrac. sunny sgle. cl. in, gas, serv. 1246 BOND

$35 S. BERENDO—Double, everything furnished. W. 5216.

SINGLE, $25 mo., garage, phone use; all conveniences. 1106 S. Mariposa.

$36 & $37.50 GRACE APTS. Singles, o'stfd. dble. real bedrm. shower. 2722 SAN MARINO. DU. 7893.

$45 LA Contessa Apts. Ideal location. 2821 Francis. N. car to Hoover.

$35. ST. ANDREWS APTS. Singles, private bath. 2205 W. PICO.

TO LET—APARTMENTS—Furnished

West and Northwest —21-A

SAN ANDREAS APTS.

936 S. ST. ANDREWS PLACE

A new concrete & steel structure located in heart of Wilshire district, large singles, doubles and suites. Elaborately furnished. Large beautiful foyer. Steam heat, daily maid service. Monthly rentals range from $100 to $400.

Telephone FIlmore 1293.

ANNOUNCING

THE OPENING

DEL RAY APTS.

SINGLE AND DOUBLE APTS

Luxurious, spacious, airy. Beautifully furnished and decorated to please those who demand comfort and refinement. Every modern convenience.

ELECTRIC REFRIGERATION ELEVATOR

MAID AND JANITOR SERVICE.

810 N. KENMORE AVE.

¼ blk. S. of Melrose. H car.

THE ASBURY

CALIFORNIA'S FINEST APARTMENT BUILDING

Wilshire district.

Overlooking Westlake Park.

Singles to seven-room apts.

Elegantly furnished with modern electric equipment. Filtered and softened water. 50-car garage.

$130 to $650

Complete daily maid service.

SIXTH ST. AT CARONDELET

DUnkirk 9601.

COMPLETED

NOW RENTING

Most unusual, luxurious, SINGLE AND DOUBLE APTS. MAID SERVICE JANITOR SERVICE ELECTRIC REFRIGERATION

Summer Rates

LOS MORADAS APARTMENTS

2231 N. VERMONT AVE.

LOS PALMAS

347 SO. NORMANDIE

Catering to home loving permanent guests.

JUST OPENED.

Wonderful Beach. Elevator. Completely furnished. We include in our rates Telephone, daily janitor and weekly maid service and laundry. No charge for linen.

SINGLES AVAILABLE

$57.50 to $66.00.

Quiet Residential District.

HEART OF WILSHIRE

You will like us. WA. 2296.

THE BANNISTER

721 So. Mariposa

DISTINCTIVE ULTRA-MODERN STUDIO APARTMENT

Large living room, cathedral ceiling, ornamental staircase leading to bedroom and bath. Maid service. Frigidaire.

Telephone—WA. 4920

GRANT APTS.

1110 SO. LAKE ST.

(Near Westlake Park.)

Light & airy corner singles, overstuffed furn., tile bath. Doubles with regular bedrms. & twin beds. $75.

"Chateau Apartments"

EXCLUSIVE. 1 at 1ST.

Singles with 2 beds

Doubles with 3 beds

SUMMER RATES

160 NORTH KENMORE AVE.

FEATURES UNIQUE

New and modern, cozy, individual single apartments, elevator, private park, radio connections in all apts. Taxi and cars and bus to door.

The Traymore 523 S. Rampart.

COOPER ARMS

Singles, dressing rms., carpeted, dinette, including extras, $55 & up. 324 N. Hellotrope Drive. H car.

BIMINI APTS.

117 BIMINI PL., WA. 2746.

Sunny singles, $40 to $50. Large double, $65. Large lobby. Patio. Beautiful grounds. Excellent service.

$60 DBLE. SUNNY front, corner, 3-closet, steam heat, view is beautiful, near Westlake Park. Refined people only. Call after 5 p.m. Comfort see this before deciding. 666 S. ROSSMORE. DU. 8016.

BEAUTIFULLY furn. single & double apts., Westlake Park dist. Private garages. Reasonable rates. 1 Flower

VISTA GRAND APTS.

400 S. BONNIE BRAE. PH. 54-608.

$55—BRAND NEW—$150

LEWELLYN MANOR

Large singles and doubles, dinettes Elec. refrigeration, ice-filtered water. 307 BERENDO. DU. 9050.

$46 LAGONA APTS. JUST COMPLETED. DU. 9050.

Double, $60. Bachelor O'stuffed fur. dinettes. 1113 N. Kingsley dr. Santa Monica Blvd.

$35 Up. Fowler Apts.

1315 W. WASHINGTON

2, 3, 4 & 5 rooms, newly furnished. Janitor service, steam heat.

$45. LIVE DOWNTOWN $60

SHERWOOD APTS.

Singles and doubles. ½ block from Biltmore Hotel. 441 S. Grand AVE.

$40 Washington Manor

1909 S. UNION. COR. WASH. Newly furn. singles & dble. daily maid & janitor serv. PE. 0960.

SEVILLA APTS.

New large singles, artistically furnished. Wilshire district. 539 S. Manhattan Pl. FI. 4239.

$40. New Sutherland. $45.

Beaut. sgls. ovstfd. tile bath and shower, double $60. 1441 SUNSET

New Hampshire Apts.

Beaut. singles, attractively furn. Privy. phones. 747 S. New Hampshire

Du Val Apts. Near 6th St.

$32.50 to $40 singles. Walking dist. San., attractive, quiet. 457 Witmer.

$RM. apt., $25. SPACIOUS, attractive, SUNNY, piano, brkft. nook. Privy. party leaving city. Cor. 14th & Oxford. EM. 1922.

$50 CORNER APTS. Tile bath and kitchen. Light & airy. Near C car line. Melrose & Hoover. 851 Lucille. Phone 36. 2435.

$30—433 S. Hope—$35

Also rms. $5 wk. up. Renovated. Run by owner. 1 blk. from Biltmore.

$40 UP. MacArlane Apts. New front apt. Quiet st. O'stuf. Tile. 557 S. Witmer. Close in. C. D cars.

TO LET—APARTMENTS—Furnished

West and Northwest —21-A

MARIPOSA GARDENS

515 So. Mariposa

THE EMBASSY

708 So. Mariposa

Attractive Rates to Permanent Guests

4, 5, 7-room suites Furnished and unfurnished STRICTLY HIGH CLASS

WAshington 6170

$50 Summer Rates $50

Ready for Occupancy

WILSHIRE'S Newest and Finest INDIVIDUALLY FURNISHED Apartment Homes.

Kenmore Virginia Apartments

Catering to those who discriminate. Luxurious Spanish furniture, velour drapes. Individual radio outlets, ample closet and drawer space. Just off Beverly Blvd. H car to door.

845 NORTH KENMORE. WA. 8096

$60 SINGLES. $100 DOUBLES

Evelyn Ambassador Apartments

Brand new, ultra-modern, singles and doubles, just in back of the Ambassador.

Everything Included NO EXTRAS

756 SOUTH NORMANDIE N car to door. FI. 3506.

LOS ALTOS APTS.

4121 WILSHIRE BLVD.

A few desirable apts. for rent with the unusual features of large rms. & large closets. These are for rent by individual owners. Baths all have sep. tile shower with plate-glass doors, softened water, refrigeration, steam heat, different color schemes in each apt. Unexcelled service. This is an individually owned apt.-house and we have a few desirable apts. left for sale and very attractive terms. DR. 8881.

LAKEVIEW. ARMS

1399 S. Lake st. P & L car.

Recently opened and a splendid home to live in. Wilshire district. Featured with Frigidaire, steam heat, double & single tile with twin beds & bachelor apts. Our doubles have two separate entrances & two baths.

Mr. and Mrs. Slocker, Mgrs. DR. 8746

LAZAR & KLINTNICK, owners

A Real Home

WESTCHESTER

1375 WESTCHESTER PLACE CORNER FIGO

Just opened, beaut. furn., in high-class dist. Gas, elec. refrigeration, steam heat, tile & daily maid service included. PICO INN. A HIGH-CLASS CAFE in connection. EM. 4121.

QUIET & REFINED

Why live where it is noisy and the service poor, when you can rent a beautifully furnished apt. in quiet and refined surroundings, where good service is paramount, close to good shops and transportation, at a reasonable rate?

LA BERTHA APTS.

946 S. Oxford. L car. Western ave. Phone 24. 4711 Harvard. WA. 8096.

SUMMER RATES

New Cummings apt. hotel

Doubles & singles. A real home. Most spacious & elec. furn. close-in apts. in this section. Will be glad to show you. 1 blk. to Wilshire car. Cummings Court. 1 blk. S. of Santa Monica Blvd. 1 blk. E. of Western ave.

ARDMORE APTS.

437 N. ARDMORE

New, beautifully furnished apartments, beautifully furnished; every light and air. large living-room with dining alcove, and tile bath. Nothing left for the money. Rates $55 to $75. GL. 1438.

THE PELLISIER

NEAR AMBASSADOR HOTEL

Singles and doubles, beautifully furn. in Spanish design. 3 closets, large, airy rms. Frigidaire. Maid service. steam heat, phone all incl. in price. 917 S. HOBART BLVD.

BROWNLEIGH APTS.

526 S. ST. PAUL AVE. D CAR

SINGLES & DOUBLES

A real home, walking distance to shopping district. Light airy rooms, tile baths, showers. Large closets. Weekly maid service.

WE KNOW YOU SHOW YOU!

$40 Le Melle Apts. $45

Wilc. dist. Beaut. singles & bachelors. Twin beds. 2945 W. 9TH ST.

NEW ARLISS APTS.

Sgls., reasonable gas light, phone incl. 1337 S. CATALINA. P car.

$45 LAGOON APTS. $50

Large sunny front corner, double. Wonderful loc. 234 S. WINFIELD.

$42½ 1-4 HOPE ST. Single & dbl. apts. Quiet location. M & J car.

$40 UP. MAC PARLANE APTS. Sgls. o'stfd., tile bath. 1357 S. Witmer.

$35 & $37.50 APTS. Mod sgls. & dbles. Janitor serv. 1642 WINFIELD.

LADIES' only $25 & $30 per mo., cozy sgls. 2015 N. VIRGIL. GL. 2899.

$50 to $65, exc. sgls. dble. O'stf. Coronado Ct., 280 S. Coronado. FI. 3815

Hollywood —21-W

$45 ABBOT APTS.

BEAUTIFUL NEW SINGLES AND DOUBLES. 1173 N. KINGSLEY.

$40-$45, Romaine Apts.

1000 N. SERRANO. Near singles. 2 blocks of Western ave. 5c car. 1 blk. S. of Santa Monica Blvd.

FRONT DOUBLE APT.

$125, incl. daily maid service. THE PATRICIAN. 1828 WILCOX. NEW, FIREPROOF BLDG.

$50. ROBERTA APTS. Hollywood. Modern singles, doubles, includes phone, light & gas. Sunny & attractive. Close 8 car. 6523 Sierra Vista street.

HOLLYWOOD Residential Hotel. Hotel Comfort at Apartment Rates HOLLYWOOD PLAZA HOTEL Gl. 1131. Vine st. at Hollyd. Blvd.

SEMIRAMIS APT. 1960 N. ARGYLE Mod. 3-rm. apt., real bedrm., hwd. floors, gar. Near Vine & Hollywood Blvd. HO. 6962.

THE ORCHID. 1818 ORCHID AVE. RECENTLY OPENED

Large sgls., dbls. & bachelor apts.

$45. INCLUDING gas, lights, phone & garage. 1 blk. Hollyd. blvd. 1317 FORMOSA AVE. HE. 9411.

$45 UP AMEN-RA APTS

Luxurious. H car. 542 N. Alexandria

TO LET—APARTMENTS—Furnished

Hollywood —21-W

Ready for Occupancy

Hollywood Argyle Apartments

FREE FREE

—Introductory Offer—

One month free rent on any apt. Catering to those who discriminate. Singles. Doubles. 4-rm. Apts. Luxurious Spanish furniture, velour drapes, steam heat. Frigidaire. Daily maid service, ample closet & drawer space, in doubles, with twin beds and two baths, spacious lobby and corridors.

2017 N. ARGYLE

Continuation of Vine st. Franklin ave., P.E. car. Manager Lehman Mgr. Hempstead 4762

SUN RAY APTS.

Cor. Lexington & Berendo. Recently opened.

Beautifully furnished singles and doubles, light and sunny, refrigerator, elevator and all conveniences.

REASONABLE RATES

VILLA CARLOTTA APT. HOTEL

The most beautiful apartment-house in Hollywood situated near the foothills. Views unsurpassed, beauty & comfort combined. Singles, doubles and de luxe apartments

5959 Franklin ave. GR. 3908.

FLETCHER Apartments, large and roomy, singles, nicely furnished, $45, near transportation and schools. The present management assures pleasant surroundings and home life. Call Miss Schrump.

L. L. HULLET COMPANY.

7505 Sunset Blvd GR. 3881.

HOLLYWOOD

Bright sunny new and elegantly furnished, all outside apts., located between Hollywood & Sunset Blvd., right in heart of city, near all theaters & markets, surroundings & environments the best. 1 blk. to CAHUENGA PL. 1 blk. south of Hollywood Blvd. & Cherokee. HE. 4228.

Southern Spain

Type of apts. 2-story, living-rm., private patios, with fountains. Fireplace runs throughout. Unit kitchenette, refrig., garage 4 to 6 rms. $150 & up. 1 blk. to Sunset & Vine car. Sr. Sunset & Havenhurst. HE. 0136

LA BREA APTS.

COR. LA. BREA & FRANKLIN

$50 & up. Beaut. furn. single and double apts. Beaut. lobby. Maid & maid service included. Fireproof garage. Real home atmosphere.

GR. 3881. 1749 N. LA BREA.

WESTMINSTER ARMS

Large sunny singles & doubles Completely equipped. $40 & up. PRIVATE GARAGES FOR ALL. 940 N. Kingsley Drive. GR. 2040 Block south of Melrose. H car.

141 AND UP WASHBURN APTS.

Single apts., extra large doubles, spacious entrance halls, beds, 6 closets, Hollywood foothills. 1934 N. ARGYLE. HO. 6962.

OH, WHAT A PLEASURE

to move into a new apt. Elect. refrigeration. Furnished or unfurnished. Reduced by cooks in your meal. $50.

THE IVAN APTS.

853 N. Sycamore. HE. 8104.

THE NIRVANA APTS.

Expressing hospitality and service. Unique, beautiful exemplars furnished, to suit the most exacting.

1715 N. CRESCENT HTS. BLVD.

LA BETTIE APTS.

New singles, attractive furn. Reas. rates. 2 blks. Western. H. S cars. 1317 MARATHON ST.

EL MIRADERO

NEW SINGLES & DOUBLES

$4524 & $4624 Finley ave. Western. Desirable HOLLYWOOD location.

$32. SOL. WESTSIDE 2-rm. apt. 1 ALEXANDRIA blk. from HOLLY. BLV. CALL APT. 8. PH. 594529.

NEW frt. apt. & dble. bedrm. Gar. $40. 1 blk. to car. BEACHWOOD DR.

$25. FURN. apt., over garage. 4061½ N. OXFORD. HE. 7796.

South and Southwest —21-B

$50-$60—Twin Wall Bed

Singles, Hollywood. Dinette. 2 closets. Shower. Anne Louise Apts. 7201 S. Hoover. Call 1-4 p.m. Apt. 2.

LA CARLOTTA

Beautiful exclusive homes of 4 & 5 apartments, each apartment containing 2 baths, elec. refrigeration, incinerators, elev. & janitor service. In the heart of the Spanish district. NEAR AMBASSADOR HOTEL.

1 MO. free, $40 & $50, 3 & 4-rm. apt. S.E. exposure. All built-in features. Tile bath, shower. 1 block above. Bedroom with separate entrance. 1 block to Hollywood Blvd. car. Opp. U.C.S.H. 4357 NORMAL AV.

$45. 3-R. apt.-flat, new, modern. Unit heat, elec. refrig., walk dist. Quiet & distinctive. 1 blk. to Hollyd. blvd. Breakf. nst. Another apt., same as above, vac. May 1. 3rd & Burlington.

$42½ 1-4 HOPE ST. Single & dbl. apts. Quiet location. M & J car.

$40 UP. MAC PARLANE APTS. Sgls. o'stfd., tile bath. 1357 S. Witmer.

$35 & $37.50 APTS. Mod sgls. & dbles. Janitor serv. 1642 WINFIELD.

LADIES' only $25 & $30 per mo., cozy sgls. 2015 N. VIRGIL. GL. 2899.

$50 to $65, exc. sgls. dble. O'stf. Coronado Ct., 280 S. Coronado. FI. 3815

Hollywood —21-W

$45 ABBOT APTS.

BEAUTIFUL NEW SINGLES AND DOUBLES. 1173 N. KINGSLEY.

$40-$45, Romaine Apts.

1000 N. SERRANO. Near singles. 2 blocks of Western ave. 5c car. 1 blk. S. of Santa Monica Blvd.

FRONT DOUBLE APT.

$125, incl. daily maid service. THE PATRICIAN. 1828 WILCOX. NEW, FIREPROOF BLDG.

$50. ROBERTA APTS. Hollywood. Modern singles, doubles, includes phone, light & gas. Sunny & attractive. Close 8 car. 6523 Sierra Vista street.

HOLLYWOOD Residential Hotel. Hotel Comfort at Apartment Rates HOLLYWOOD PLAZA HOTEL Gl. 1131. Vine st. at Hollyd. Blvd.

SEMIRAMIS APT. 1960 N. ARGYLE Mod. 3-rm. apt., real bedrm., hwd. floors, gar. Near Vine & Hollywood Blvd. HO. 6962.

THE ORCHID. 1818 ORCHID AVE. RECENTLY OPENED

Large sgls., dbls. & bachelor apts.

$45. INCLUDING gas, lights, phone & garage. 1 blk. Hollyd. blvd. 1317 FORMOSA AVE. HE. 9411.

$45 UP AMEN-RA APTS

Luxurious. H car. 542 N. Alexandria

TO LET—APARTMENTS—Furnished

The Colonnade

4TH ST. CORNER ALEXANDRIA

Beautiful exclusive homes of 4 & 5 apartments, each apartment containing 2 baths, elec. refrigeration, incinerators, elev. & janitor service. In the heart of the Spanish district. NEAR AMBASSADOR HOTEL.

1 MO. free, $40 & $50, 3 & 4-rm. apt. S.E. exposure. All built-in features. Tile bath, shower. 1 block above. Bedroom with separate entrance. 1 block to Hollywood Blvd. car. Opp. U.C.S.H. 4357 NORMAL AV.

$45. 3-R. apt.-flat, new, modern. Unit heat, elec. refrig., walk dist. Quiet & distinctive. 1 blk. to Hollyd. blvd. Breakf. nst. Another apt., same as above, vac. May 1. 3rd & Burlington.

SINGLE, $40. New. Has bed, davenport & upstairs room. Hobart Terrace Apts. 717 N. Hobart. HE. 7782. H car.

MODERN 1-RM. APT.

With kitchen & bath, newly decorated. No children. $25. 5704 W. WASHINGTON

NEW modern 1-room apartment, four locations, $30 to $35. 1 block from new Beverly Hills High Schl. OX. 1546. 2112 ROBBINS DRIVE.

4 RM., VERY EXCLUS.

New, 128 S. Edgemont. AV. 9464.

PLEASANT priv. home for couple, 2 children, 5c car, school. 2054 W. 29TH ST. RO. 8327.

MODERN 2-rm. apt., entirely separate, $30. Garage, dressing-rm. $36. 1025 W. 24TH ST.

UNFURNISHED apartments, 4 and 5 rooms, $50 and $40. 1730 SOUTH HARVARD.

4-RM. apt., upper or lower, real bedrm., steam heat, cont. hot water. Rates to parties $28. S. Coronado.

6-R. dplx. 423 S. Rexford Dr. Bev. Hills, very artis. Owner, GR. 7578

2-RM. APT. Suitable for office. 103 S. WESTERN AVE. Call at bakery

TO LET—FLATS—Furnished

West and Northwest —22-A

6-RM. S. upper, elec. furn. Grand piano, twin beds. Chaise lounge, silk spread. $125. 540 S. ST. AN-DREWS PL. WA. 1447.

6-R. flat, $55. Gar. Tel. Piano. 36-R. bonus. 4 H. S. rms. $10. 1414 Temple.

6 & 4 LARGE RMS. & PORCH WILSHIRE COR. APT. IDEAL LOCATION. 603 S. HOBART.

TO LET—FLATS—Furnished

West and Northwest —22-A

6-RMS., 2 baths, beautifully furnished $235

5 rms., completely furnished, unusual $195

CALL MRS. GARKILL. DUnk. 1346

HOWARD & BOSWELL

6 RMS., sc. upper, fine furnishings, baths, shower, grand piano, garage; choice Wilshire dist. 464 S. Van Ness. Call at 446 S. Van Ness. Wy. 8168. Mr. Howard, 1329.

6 RMS., 2 baths, will sublet 6 mos. $80. 8 New Hampshire. WA. 8413.

6-RM. lower duplex, $55. Wilshire-1039 MEADOWBROOK. WH. 1785.

5-Room Furnished Flat

FRANCIS AVE. NR. VERMONT

Very attractive street. Modern. Garage. Reasonable rent.

ROBERT MARSH & CO., Inc. 200 Rives-Strong Bldg. TU. 8187.

4-ROOM BEAUTIFULLY FURNISHED FLATS. NEAR AMBASSADOR HOTEL. Trees, shrubbery & flowers, in large cafe-like court. Rental $50 up. 8228½ So. Normandie. DUNKIRK 2128.

6-RM. mod. $60. Completely furn. 3 bedrms., hwd. floors, o'stfd. furn., gasphone, sewing mach. at 1483 Dana st. at Adams & Vt. BE. 8298.

5 RM. upper duplex, beaut. fur., fine loc. N of Franklin ave. Vac. in 2 days. rms., bkfst. nk., tile kitchen, bath, shower, gar. 1921 N. Mariposa ave.

5 RMS., new, reduced from $90 to $70. Beaut. & comp. furn. All comforts of a high class home. 2114 LA BAILLE, nr. 6c car, MO. 2167.

8 rms. Why live in crowded apts? Spacious rms., beaut. fur. in wonderful home. Rms., sac. $90. 2140 W. 27, near W. Adams & 8th ave.

5 RMS., very desirable, Ambassador dist. $150. 754½ S. Catalina. DU. 6795.

5 LIGHT, airy rms., newly dec., spacious, nicely furnished, $60. Adults. Gar. 1 block. 1911 W. 12TH ST.

5-RM. UPPER, 2 bedrms., 2 porches, beautifully furn. 2120 OCEAN VIEW. One block No. of Westlake Park.

5-ROOM UPPER SO. LARGE LIVING rooms, NEAR SCHOOLS, REASONABLE. 117 S. SYCAMORE AVE.

5-RM. sunny flat with ph. $46. Walk dist. 1724 W. 9th st. DU. 5125.

6 ROOMS & sleeping porch, nicely fur. Adults. Wash. car. ATt. 5082.

5 RMS., wonderfully furn., Oriental rugs, mahog. furniture. 518 S. Serrano

5 LARGE sunny rm., elegantly furn. Piano. Garage. 837½ S. Serrano av.

3-RM. lower, beautifully furn., sac. $45. car. 417 S. CATALINA. WA. 8406.

5-RM. lower, well furn., ½ blk. Westlake Park. 1st & 5 cars. 2 baths.

5 RMS. Ambassador. Wilshire dist. 3374 S. Catalina St. Only $75.

3 FINE large rms., close in. Wilshire. 2931 Leeward. DU. 7228.

5-RM. lower, $95, exclusive res. dist. 1603 W. 24TH PL. Key at 1611 W. 24th.

5 RMS., 2 baths, all outside, $80. 8 New Hampshire. WA. 8413.

6-RM. lower duplex, $55. Wilshire-1039 MEADOWBROOK. WH. 1785.

5-Room Furnished Flat

FRANCIS AVE. NR. VERMONT

Very attractive street. Modern. Garage. Reasonable rent.

ROBERT MARSH & CO., Inc. 200 Rives-Strong Bldg. TU. 8187.

4-ROOM BEAUTIFULLY FURNISHED FLATS. NEAR AMBASSADOR HOTEL. Trees, shrubbery & flowers, in large cafe-like court. Rental $50 up. 8228½ So. Normandie. DUNKIRK 2128.

6-RM. mod. $60. Completely furn. 3 bedrms., hwd. floors, o'stfd. furn., gasphone, sewing mach. at 1483 Dana st. at Adams & Vt. BE. 8298.

5 RM. upper duplex, beaut. fur., fine loc. N of Franklin ave. Vac. in 2 days. rms., bkfst. nk., tile kitchen, bath, shower, gar. 1921 N. Mariposa ave.

5 RMS., new, reduced from $90 to $70. Beaut. & comp. furn. All comforts of a high class home. 2114 LA BAILLE, nr. 6c car, MO. 2167.

8 rms. Why live in crowded apts? Spacious rms., beaut. fur. in wonderful home. Rms., sac. $90. 2140 W. 27, near W. Adams & 8th ave.

5 RMS., very desirable, Ambassador dist. $150. 754½ S. Catalina. DU. 6795.

5 LIGHT, airy rms., newly dec., spacious, nicely furnished, $60. Adults. Gar. 1 block. 1911 W. 12TH ST.

5-RM. UPPER, 2 bedrms., 2 porches, beautifully furn. 2120 OCEAN VIEW. One block No. of Westlake Park.

5-ROOM UPPER SO. LARGE LIVING rooms, NEAR SCHOOLS, REASONABLE. 117 S. SYCAMORE AVE.

5-RM. sunny flat with ph. $46. Walk dist. 1724 W. 9th st. DU. 5125.

6 ROOMS & sleeping porch, nicely fur. Adults. Wash. car. ATt. 5082.

5 RMS., wonderfully furn., Oriental rugs, mahog. furniture. 518 S. Serrano

5 LARGE sunny rm., elegantly furn. Piano. Garage. 837½ S. Serrano av.

3-RM. lower, well furn., sac. $45. car. 417 S. CATALINA. WA. 8406.

5-RM. lower, well furn., ½ blk. Westlake Park. 1st & 5 cars. 2 baths.

5 RMS. Ambassador. Wilshire dist. 3374 S. Catalina St. Only $75.

3 FINE large rms., close in. Wilshire. 2931 Leeward. DU. 7228.

5-RM. lower, $95, exclusive res. dist. 1603 W. 24TH PL. Key at 1611 W. 24th.

5 RMS., 2 baths, all outside, $80. 8 New Hampshire. WA. 8413.

6-RM. lower duplex, $55. Wilshire-1039 MEADOWBROOK. WH. 1785.

5-Room Furnished Flat

FRANCIS AVE. NR. VERMONT

Very attractive street. Modern. Garage. Reasonable rent.

ROBERT MARSH & CO., Inc. 200 Rives-Strong Bldg. TU. 8187.

4-ROOM BEAUTIFULLY FURNISHED FLATS. NEAR AMBASSADOR HOTEL. Trees, shrubbery & flowers, in large cafe-like court. Rental $50 up. 8228½ So. Normandie. DUNKIRK 2128.

6-RM. mod. $60. Completely furn. 3 bedrms., hwd. floors, o'stfd. furn., gasphone, sewing mach. at 1483 Dana st. at Adams & Vt. BE. 8298.

5 RM. upper duplex, beaut. fur., fine loc. N of Franklin ave. Vac. in 2 days. rms., bkfst. nk., tile kitchen, bath, shower, gar. 1921 N. Mariposa ave.

5 RMS., new, reduced from $90 to $70. Beaut. & comp. furn. All comforts of a high class home. 2114 LA BAILLE, nr. 6c car, MO. 2167.

8 rms. Why live in crowded apts? Spacious rms., beaut. fur. in wonderful home. Rms., sac. $90. 2140 W. 27, near W. Adams & 8th ave.

5 RMS., very desirable, Ambassador dist. $150. 754½ S. Catalina. DU. 6795.

5 LIGHT, airy rms., newly dec., spacious, nicely furnished, $60. Adults. Gar. 1 block. 1911 W. 12TH ST.

5-RM. UPPER, 2 bedrms., 2 porches, beautifully furn. 2120 OCEAN VIEW. One block No. of Westlake Park.

5-ROOM UPPER SO. LARGE LIVING rooms, NEAR SCHOOLS, REASONABLE. 117 S. SYCAMORE AVE.

5-RM. sunny flat with ph. $46. Walk dist. 1724 W. 9th st. DU. 5125.

6 ROOMS & sleeping porch, nicely fur. Adults. Wash. car. ATt. 5082.

5 RMS., wonderfully furn., Oriental rugs, mahog. furniture. 518 S. Serrano

5 LARGE sunny rm., elegantly furn. Piano. Garage. 837½ S. Serrano av.

3-RM. lower, well furn., sac. $45. car. 417 S. CATALINA. WA. 8406.

5-RM. lower, well furn., ½ blk. Westlake Park. 1st & 5 cars. 2 baths.

5 RMS. Ambassador. Wilshire dist. 3374 S. Catalina St. Only $75.

3 FINE large rms., close in. Wilshire. 2931 Leeward. DU. 7228.

5-RM. lower, $95, exclusive res. dist. 1603 W. 24TH PL. Key at 1611 W. 24th.

5 RMS., 2 baths, all outside, $80. 8 New Hampshire. WA. 8413.

6-RM. lower duplex, $55. Wilshire-1039 MEADOWBROOK. WH. 1785.

5-Room Furnished Flat

FRANCIS AVE. NR. VERMONT

Very attractive street. Modern. Garage. Reasonable rent.

ROBERT MARSH & CO., Inc. 200 Rives-Strong Bldg. TU. 8187.

4-ROOM BEAUTIFULLY FURNISHED FLATS. NEAR AMBASSADOR HOTEL. Trees, shrubbery & flowers, in large cafe-like court. Rental $50 up. 8228½ So. Normandie. DUNKIRK 2128.

6-RM. mod. $60. Completely furn. 3 bedrms., hwd. floors, o'stfd. furn., gasphone, sewing mach. at 1483 Dana st. at Adams & Vt. BE. 8298.

5 RM. upper duplex, beaut. fur., fine loc. N of Franklin ave. Vac. in 2

TO LET—HOUSES—Furnished

North and Northeast —35-A

TO LET—BUNGALOWS—In Courts—Furnished

TO LET—HOUSES—Furnished

South and Southwest —35-B

TO LET—HOUSES—Unfurnished

East and Southeast —35-C

TO LET—HOUSES—Unfurnished

North and Northeast —35-D

TO LET—Or Lease

Miscellaneous —37

TO LET—Stores. Shops. Lofts —37-H

Offices and Desk Space —37-J

TO LET—Or Lease

Poultry Ranches —37-M

MISCELLANEOUS

FURNITURE—HOUSEHOLD GOODS, Sale, Exchange —30

STAR STAR

DON'T BUY FURNITURE UNTIL YOU HAVE SEEN OUR 3, 4 and 5-Rm. Outfits AT ROCK-BOTTOM PRICES YOUR CREDIT IS GOOD $591,000 STOCK

YOU'LL BE SURPRISED AND PLEASED. OUR FRIENDS AMONG THE LARGEST DISPLAY OF ALL NEW FURNITURE AND RUGS. OUT OF HIGH RENT DISTRICT. 15,000 SQ. FEET FLOOR SPACE

5-piece bedroom set	$38.50
9-piece dining set	37.50
High-oven gas range	34.50
3-piece Jacquard set	87.50
10-lb. refrigerator, top liver	12.50

B WISE—Trade in your used furniture for up-to-date styles & finishes. Liberal allowances.

BIG RUG SALE

ALL SIZES, BEST PATTERNS

6x9 Tapestry Brussels	$ 8.89
9x12 Seamless Tex. Brussels	12.50
6x9 Velvet	14.50
9x12 Velvet	21.98
6x9 Axminster	21.45
9x12 Axminster	31.45
6x9 Velvet Rug	6.98
9x12 Velvet Rug	9.78
9x15 Velvets and Axminsters	

STAR

FURNITURE CO. RAY E. JULIEN Complete Home Furnishers 3579 WHITTIER BLVD.

PHONE ANgelus 8890. Take car marked "B" going east on 9th. Get off at Esperanza.

7:30 A.M. Open evenings. 10 p.m. 8 miles from Main street, 'tis true. 3 miles from high prices, too. What's we save in rent we give to you Your friends; they want to save, too.

STAR STAR

5-pc. Bedroom Set	$32.00
5-pc. Dining Set	29.00
Large 3-pc. O'stfd	77.50
Hi Oven Range	25.00
9x12 fringe. velvets	24.50

Trade in your old furn. for new BE SURE AND SEE US

4-Rm. Outfit, $119

YOUR CREDIT IS GOOD WASHINGTON FURNITURE CO. 1806 S. MAIN ST.

LOS FELIZ FURN. CO. for bargains. $150 8.5x10.6 Herati rug..... $75
$100 Barkey & Gay mah. dres. $50
$100 Simmons full size bed, $50
$100 best made box springs $30
$200 spool apple green bedr. set $115
$175 3-pc. Jac. living rm. set 6 chs. $95
$35 Macy sect. bookcase..... $16.50
$75 3-pc. breakfast room..... $35
$40, wal. dir. set, 4 chairs..... $20
$60 Detroit Jewel range..... $22.50
$45 Kalamein screen..... $20
LOS FELIZ FURN. CO., GR. 0485
1551 Hollywood Blvd. nr. Western

SACRIFICE—Large Imperial Axminster drawer rug. Beautifully decorated bed, suitable for Spanish house. Small size. Suitable for cozy cottage. Some lovely service plates, odd pieces. Must be sold this week. Phone for appointment. Wis. 2951.

PHONE YOUR WANT-ADS TO THE TIMES. CREDIT ARRANGEMENT NECESSARY COURTEOUS EXPERIENCED AD-TAKERS DAY AND NIGHT. WILL HELP YOU WITH YOUR COPY, IF DESIRED. MEtropolitan 0700.

BARGAIN—9x12 fringed velvet rug, $34.50, 7-piece gen. wal. dining set, $45.50, 3-piece mohair set, $115. Simmons 4-pc. bed, $507 W. Washington corner 5th ave.

SACRIFICE

Dining rm. set, 9 piece, solid mahogany Adam period with 6 chairs. Cost $1,000.

CLOSING estate. Fine Circassian walnut bedroom set, heavy oak dining-room set, davenport and mattresses, bedding and linen, chairs, rockers, gas ranges, gas heaters, daybeds, davenports, single pieces of all kinds, dishes, utensils. A beautiful selection of rugs. Remember, your price is the selling price.

DAN FELDMAN SELLS IT. PACIFIC AUCTION HOUSE. 1218 S. Hope.

ANTIQUES

Sheraton, Hepplewhite, Colonial & Victorian. Large stock. We also buy. Graber's, 617 N. Western. HE.5822

COMBINATION table & 4 chairs, $29; several oak dressers, each..... $12.50
40 lb. linoleum mattress, $5. Pacific Coast Furn. Co., 861 S. Figueroa.

MOHAIR set, wal. bdrm. & din. sets, Kanex, Simmons, Kalamein screen or pc. Sac. 2121 3rd ave. Flat for rent. Dealer, auctioneers, don't call.

LIBERAL allowances for old furniture in exchange for new. Call TR. 0782, for appraiser. GOODAN-JENKINS FURN. CO. 724 S. Broadway.

GET all your furs is worth, let Houser sell it at auction. I will pay spot cash. HU. 4877. American Fur Auction Co. 3677 MONETA AVE

WAL. bedrm. set, Chickering piano, din. rm. set, white range, 2 rockers, 8 tables, 2 beds. 1746 Rosecrans.

LARGE French brocade liv. rm. suite, worth $228. Sell $95. Dir. 1884 W. Jefferson. ¼ blk. W. of Western.

GAS range, $15.50. Sel. conn. 11 to 1. Bargain. We repair ranges. STAND STOVE WKS. 1040 S. Main

$3400 VAL. for $2600. Dir. sun. hand carved Venetian chairs, cab. & table, settee, etc. 1901 Argyle, GR. 2646.

PRIVATE sale, complete furnishings, large home, including rare antiques. 626 S. Kenmore.

GAS ranges, Spark, $14.50; A.B. $18.50; Acme, $40; 3-b., $5.50. Del. con. Acme Stove Wks., 2410 S. Main

DAVENPORT, single walnut bed, etc. 1111 Kenmore Pl.

CHICKERING upright, used. Someone will want this piano. Priced to sell fast at $118. Terms or will rent $3 mo. PLATT, 620 S. Broadway. Open evenings. TR. 8171.

CHICKERING upright, $95. Emerson, $85. Also five used practice pianos, $25 each. Includes Cable & Sons, Schubert, etc. MUSIC STORAGE, 913 S. Olive.

SOHMER grand, large size, plain case. A beautiful piano. Will sell bargain at $795. Pay on lowest terms or rent if you wish. PLATT, 620 S. Broadway. TR. 8171.

PIANOS — All used. Steinway, $195; Kimball, $189; Chickering, $137; Steinway, $295; Knabe, $89. Terms as low as $5 down, $1 mo. PANZ, 104 N. Spring. Open eves

DON'T rent an old broken down piano & pay $2 or $3 per mo. for it. Come in & rent a brand new one. Free delivery and arrangement. STARR PIANO CO. 630 S. HILL.

CHICKERING upright piano, in excellent condition, used only little, a wonderful bargain for $345. Monthly payments, same as rent. THE MAY CO.

KIMBALL, upright. Used but in good condition. Makes a wonderful practice instrument. $95 down, $5 per mo. Pay $1 a week. PLATT, 620 S. Broadway. Open evenings. TR. 8171.

PIANOS rented, $1 mo. up; players $4 mo. up; grands $10 mo. up. Rent can apply on buy later. Ask about free music lessons. Phone VA. 6129

PIANO, used, cost $700, great value. STEINWAY, for rent, $4. Chickering, $2. Bungalow pianos, $4. Players $3. Grands, $7 per month.

Touell Music Storage, 913 S. Olive.

CHICKERING grand piano, used, but in good condition, a wonderful bargain, $450. Terms, $20 down, balance rent. THE MAY CO.

PIANOS rented—Uprights, grands, players and small apples on purchase. SO. CALIFORNIA MUSIC CO 606 S. Broadway

PRACTICE pianos, $125, $135, $150. Good makes, many styles on hand. The Piano Exchange, 221 S. Spring.

FOR SALE—Buescher C melody saxophone, low pitch, cost $140. Will sacrifice. Phone EL. 2521.

FOR SALE—Chickering grand piano, 14 mo. old, good as new. San. for cash. Bus. ph. TR. 8475. Miss Moe.

FOR RENT—PIANOS—

$2.50 per month.

TAYLOR, 927 S. Hill. TU. 8749

VICTROLAS, Brunswicks, Edisons, used, 60 records each, $75; cons. for $45. MUSIC STORAGE, 913 S. Olive.

BUNGALOW & STUDIO PIANO—Kohler & Campbell. MUSIC CO. Open evenings, 319 West 3rd st.

BEAUTIFUL Steinway upright piano, mahogany case, like new. 2206 S. FIGUEROA ST.

PIANOS RENTED

From $2 mo. Heine, 140 S. Bdwy.

LUDWIG piano, fine condition; only $87. $1 a week, or rent $2 monthly. PIONEER, 353½ S. Hill. MU. 2912.

TO LET—Or Lease

Poultry Ranches —37-M

10-ACRE poultry ranch, near Reseda on blvd. & electric line. Nice bung. Brooder house, colony houses, laying houses, etc. Fully equip. No stock. Room for 10,000 hens. 1-yr. lease. $100 per month. Address J. JEFSON Owensmouth, Cal.

RENT or sell modern 1-acre chicken & turkey ranch. Equipment for 1000 chickens. 6-room modern house. Garage. Walnuts & fruit. On blvd. Immediate possession. 1343 Mission Drive, Rosemead.

MISCELLANEOUS

FURNITURE—HOUSEHOLD GOODS, Sale, Exchange —30

STAR STAR

DON'T BUY FURNITURE UNTIL YOU HAVE SEEN OUR 3, 4 and 5-Rm. Outfits AT ROCK-BOTTOM PRICES YOUR CREDIT IS GOOD $591,000 STOCK

YOU'LL BE SURPRISED AND PLEASED. OUR FRIENDS AMONG THE LARGEST DISPLAY OF ALL NEW FURNITURE AND RUGS. OUT OF HIGH RENT DISTRICT. 15,000 SQ. FEET FLOOR SPACE

5-piece bedroom set	$38.50
9-piece dining set	37.50
High-oven gas range	34.50
3-piece Jacquard set	87.50
10-lb. refrigerator, top liver	12.50

B WISE—Trade in your used furniture for up-to-date styles & finishes. Liberal allowances.

BIG RUG SALE

ALL SIZES, BEST PATTERNS

6x9 Tapestry Brussels	$ 8.89
9x12 Seamless Tex. Brussels	12.50
6x9 Velvet	14.50
9x12 Velvet	21.98
6x9 Axminster	21.45
9x12 Axminster	31.45
6x9 Velvet Rug	6.98
9x12 Velvet Rug	9.78
9x15 Velvets and Axminsters	

STAR

FURNITURE CO. RAY E. JULIEN Complete Home Furnishers 3579 WHITTIER BLVD.

PHONE ANgelus 8890. Take car marked "B" going east on 9th. Get off at Esperanza.

7:30 A.M. Open evenings. 10 p.m. 8 miles from Main street, 'tis true. 3 miles from high prices, too. What's we save in rent we give to you Your friends; they want to save, too.

STAR STAR

5-pc. Bedroom Set	$32.00
5-pc. Dining Set	29.00
Large 3-pc. O'stfd	77.50
Hi Oven Range	25.00
9x12 fringe. velvets	24.50

Trade in your old furn. for new BE SURE AND SEE US

4-Rm. Outfit, $119

YOUR CREDIT IS GOOD WASHINGTON FURNITURE CO. 1806 S. MAIN ST.

LOS FELIZ FURN. CO. for bargains. $150 8.5x10.6 Herati rug..... $75
$100 Barkey & Gay mah. dres. $50
$100 Simmons full size bed, $50
$100 best made box springs $30
$200 spool apple green bedr. set $115
$175 3-pc. Jac. living rm. set 6 chs. $95
$35 Macy sect. bookcase..... $16.50
$75 3-pc. breakfast room..... $35
$40, wal. dir. set, 4 chairs..... $20
$60 Detroit Jewel range..... $22.50
$45 Kalamein screen..... $20
LOS FELIZ FURN. CO., GR. 0485
1551 Hollywood Blvd. nr. Western

SACRIFICE—Large Imperial Axminster drawer rug. Beautifully decorated bed, suitable for Spanish house. Small size. Suitable for cozy cottage. Some lovely service plates, odd pieces. Must be sold this week. Phone for appointment. Wis. 2951.

PHONE YOUR WANT-ADS TO THE TIMES. CREDIT ARRANGEMENT NECESSARY COURTEOUS EXPERIENCED AD-TAKERS DAY AND NIGHT. WILL HELP YOU WITH YOUR COPY, IF DESIRED. MEtropolitan 0700.

BARGAIN—9x12 fringed velvet rug, $34.50, 7-piece gen. wal. dining set, $45.50, 3-piece mohair set, $115. Simmons 4-pc. bed, $507 W. Washington corner 5th ave.

SACRIFICE

Dining rm. set, 9 piece, solid mahogany Adam period with 6 chairs. Cost $1,000.

CLOSING estate. Fine Circassian walnut bedroom set, heavy oak dining-room set, davenport and mattresses, bedding and linen, chairs, rockers, gas ranges, gas heaters, daybeds, davenports, single pieces of all kinds, dishes, utensils. A beautiful selection of rugs. Remember, your price is the selling price.

DAN FELDMAN SELLS IT. PACIFIC AUCTION HOUSE. 1218 S. Hope.

AUCTION

SATURDAY, 10 A.M. APRIL 16TH Entire furnishings of the BROWN CREST APTS. 320 S. RAMPART, will be sold piece by piece at noon; nearly new furniture, carpets, refrigerators, kitchen utensils, everything goes.

FINE large walnut desk, 4 chairs to match, cheap, quitting business. Cal. 1808.

FURNITURE—HOUSEHOLD GOODS—Wanted —30-W

CASH for furniture, rugs. GL. 7329. Or write Mrs. Leb, 311 S. WILTON

LADY wishes to buy furn. rugs, linens, then home. RO. 2458.

BEFORE you sell your furn. call us. We will appraise it free. HU. 0732.

WHEN selling your furniture call WARD, HU. 4632. TR. 6417.

FURNITURE—HOUSEHOLD GOODS—Wanted —30-W

THE SOUTHWEST AUCTION HOUSE IS PAYING MORE FOR USED FURNITURE, RESTAURANT FIXTURES & OFFICE EQUIPMENT THAN ANYONE ELSE IN THE CITY. TO BE CONVINCED Call HU. 0260

L. A. Auction House

As a new firm we are in need of furniture & furnishings of all kinds. We pay highest prices and move goods at your convenience. HU. 2878. Eves. DE. 6887

LEWIS E. HART, AUCTIONEER—Will buy your furnishings regardless of QUANTITY or QUALITY for spot cash & will take possession at your convenience. My method of business will appeal to you. Phone WE. 1284. (Res. WA. 0115.)

Just Call HU. 3143

You will get More Money

For your furniture, etc. THE Barsk Auction Co. has always paid highest cash for furn., rugs, pianos, office & store equipment. CALL HU. 6149

CASH FOR YOUR FURNITURE— KLECK & PATTERSON Now operating the HAMMOND AUCTION HOUSE 626 N. WESTERN GR. 1736.

YOU want to sell, we buy furniture top dollar. Cash and take away. CALHOUN & CO., Auctioneers, 1004 S. Main. AX. 4559.

I NEED it NOW! CALL EDDY HUMBOLT 5011

CALL ME FIRST OR LAST

ABELL pays highest cash prices for furn., pianos, rugs, linens, radio, phonographs, etc. DE. 3023. Eves. OR. 3662.

CALL HU. 0198

WE NEED FURNITURE BADLY. WILL PAY MORE THAN ANYONE. WANT entire lots. Highest prices paid. MARKWELL & CO., 302 Citizens' Nat'l Bank Bldg. VA. 8092

L. A. AUCTION HOUSE PAYS more for used furn. than any dealer in city. Be convinced. Call Hu. 7379.

WANTED—All cash; furniture, rugs, linens, dishes, etc., complete house. Phone MRS. NASH, WE. 8491.

WANTED, private party, to buy furn. of 4 part or complete home. Linens, drapes, silverware. Pay cash. WE. 6384.

PARTY needs comp. furnishings before May 1st. Cash. Conv. to P.E. Ph. EM. 0138. EVES BE. 7758.

MUST have furniture, rugs, etc., for 5 rms. by 20th. Pay all cash. BE. 5912. Eve. RO. 2505.

CALL HU. 4877

Starting store. Need goods badly. AUCTION house buyer needs furn., rugs, linen, dishes, cooking utensils Any lot for cash. HU. 4877. Eves. CALL HU. 4877

Starting store. Need goods badly. YOUNG couple wants comp. or sep. furn. by 20th. Rent if suit. RO. 5476

PAY the best for furn., all kinds. Call MU. 6857. Ask for Florence.

AM furnishing bung. court, need furn rugs & linen. Call RO. 0383.

PARTY desires to purchase comp. furnishings of priv. home. TH. 7996.

HIGH prices paid for furniture and pianos. AMERICAN AUCTION.

YOUNG couple has cash for furn. or home, comp. or separate. TH. 0528

WANTED—Furniture for entire apts. or parts of, furn. at once. Call EM. 8222.

WANTED—Bird's-eye maple bed. Call GR. 0184 or GR. 0778.

NEED furn. for 2 apartments, any amt. All cash paid. VE. 2043.

PHONE AX. 2886

FOR CASH BUYER—USED FURN. AUCTION buyer pay highest price. Fur., rugs. Call any time. CH. 4000

SEWING MACHINES—Sale, Exchange, Wanted —30-X

SINGER & WHITE SEWING MACHINES for sale, $15 up. $3 down, $3 up. Terms as low as $1 week. Electrics $25 up. Machines rented, with rent applied if purchased. NEW METHOD SEWING MACHINE CO. 827 S. Hope. TU. 1454

15 SEWING MACHINES, $5 to $16. 25 Electric Portables, $25 to $65. 2-YEAR GUARANTEE. TERMS. EMPORIUM, 712 S. GRAND AVE.

$225 SINGER de luxe, $122, $165. White, Martha Washington, $49. Other cabs. $8-$20. Western Av. VE. 0228. Open evenings.

BIGGEST bargains, electrics, $25 up; machines, $15 up. Singers, $10 up. HERRICK, 324 S. Bdy. MU. 6191.

SINGER White, other electrics $18 up. Broadway 4010. Vatum & Campbell, 325 S. Hill. VA. 6205

CABINET electric Domestic sewing machine, $20. 1679 S. Main st.

ELECTRIC port. Singer, used short time, priv. home. TU. 1765.

4-N. closed top Sufbet, $16; call before 4 p.m. 2064 N. Argyle ave.

$145 White Rotary elect. for $115.50. OR. 2662. 5216 W. ADAMS.

MUSICAL INSTRUMENTS—Sale and Exchange —31

PIANOS—See Platt's stock of famous name used pianos before you buy. Including Steinway, Chickering, Wa-son & Hamlin, Knabe, Howard. Prices from $95. Terms low as $1 a week. PLATT (used Piano Dept.), 620 S. Broadway. Open evenings.

PIANO—On account of illness, I offer my genuine electric reproducing Welte-Mignon instrument at a most unprecedented barg. A saving of at least $1000 for quick sale. 1024 S. W. ANDREW PL.

RENT a good piano, either new or used. Platt's period rental plan allows you to apply rent on buy later. Rents for as low as $2. PLATT, 620 S. Broadway. Open evenings. TR. 8171.

KNABE Grand. Beautiful baby grand, practically new. A snap for the musician at $1085. Lowest terms. Rent if you wish. PLATT, 620 S. Broadway. Open evenings. TR. 8171.

ELECTRIC reproducing grand piano, slightly used, guaranteed, only four months old. Includes bench & library music rolls, $625. Monthly payments, same as rent. THE MAY CO.

CHICKERING upright, used. Someone will want this piano. Priced to sell fast at $118. Lowest terms or will rent $3 mo. PLATT, 620 S. Broadway. Open evenings, TR. 8171.

CHICKERING upright piano, in excellent condition, used only little, a wonderful bargain for $345. Monthly payments, same as rent. THE MAY CO.

KIMBALL, upright. Used but in good condition. Makes a wonderful practice instrument. $95 down, $5 per mo. Pay $1 a week. PLATT, 620 S. Broadway. Open evenings. TR. 8171.

PIANOS rented, $1 mo. up; players $4 mo. up; grands $10 mo. up. Rent can apply on buy later. Ask about free music lessons. Phone VA. 6129

PIANO, used, cost $700, great value. STEINWAY, for rent, $4. Chickering, $2. Bungalow pianos, $4. Players $3. Grands, $7 per month.

Touell Music Storage, 913 S. Olive.

CHICKERING grand piano, used, but in good condition, a wonderful bargain, $450. Terms, $20 down, balance rent. THE MAY CO.

PIANOS RENTED—Uprights, grands, players and small apples on purchase. SO. CALIFORNIA MUSIC CO 606 S. Broadway

PRACTICE pianos, $125, $135, $150. Good makes, many styles on hand. The Piano Exchange, 221 S. Spring.

FOR SALE—Buescher C melody saxophone, low pitch, cost $140. Will sacrifice. Phone EL. 2521.

FOR SALE—Chickering grand piano, 14 mo. old, good as new. San. for cash. Bus. ph. TR. 8475. Miss Moe.

FOR RENT—PIANOS—

$2.50 per month.

TAYLOR, 927 S. Hill. TU. 8749

VICTROLAS, Brunswicks, Edisons, used, 60 records each, $75; consoles, $45. MUSIC STORAGE, 913 S. Olive.

BUNGALOW & STUDIO PIANO—Kohler & Campbell. MUSIC CO. Open evenings, 319 West 3rd st.

BEAUTIFUL Steinway upright piano, mahogany case, like new. 2206 S. FIGUEROA ST.

PIANOS RENTED

From $2 mo. Heine, 140 S. Bdwy.

LUDWIG piano, fine condition; only $87. $1 a week, or rent $2 monthly. PIONEER, 353½ S. Hill. MU. 2912.

MUSICAL INSTRUMENTS—Sale and Exchange —31

KURTZMANN GRAND PIANO AT A VERY SPECIAL PRICE

Mahogany Finish, Just like New. A RARE BARGAIN

Westlake Branch Birkel Music Company

2402 WEST SEVENTH ST.

1924 PIANO for sale or rent at the big 10-story warehouse. Several used model, almost every well-known make included. Uprights as low as $17. Players as low as $77. Pianos rented as low as $1.50 month. Terms. Free Storage. 100 North Spring at Alpine. Take P. & O. car to 1st st., 2 blocks E. Broadway. Walk 1 block east to big 10-story warehouse. Ask for Miss Helen. Ph. MI. 1464.

SMALL PARLOR GRAND STEINWAY Dull Mahogany Finish. Wonderful Steinway Tone. Just like new, at tremendous saving

Westlake Branch Birkel Music Company

2402 WEST SEVENTH ST.

RENT A GOOD PIANO

Uprights $4 month and up. Players, $6 month and up. Baby grands, $10 a month and up. Any rent applied toward purchase if you decide to buy. Don't fail to see us. Open evenings. 816 S. Bdwy. PA. 4440. Open evenings.

BARGAINS in used saxophones, trombones, clarinets, cornets, piccolos and bass clarinets. You can save money by making your selection here. Every instrument guaranteed. Easy terms if desired.

SCHMIDT MUSIC CO. 404 S. BROADWAY

$134 BUYS Knabe player piano, was $1400; includes thickening, practice player, 250 rolls; $4000 reproducing grand; will sacrifice. Several baby grands at reduced prices. Mason & Hamlin, Kimball, Baldwin; $300 player, $150; pay $5 month. Open 9 to 5. Orland Piano Co., 1017 S. Olive.

PIANO, upright, like new, for radio. What? LA. 0782. Ketten & A.

PARAMOUNT long neck banjo, style A. Good condition. $70. DE. 4016.

PIANO, nice practice, $75; pay $1 per wk. DANZ, 106 N. Spring. Open eves

MY BEAUT. PIANO, CHEAP FOR CASH. 344 BONNIE BRAE.

BABY grand Decker, used, $275. MUSIC STORAGE, 913 S. Olive.

PLAYER piano, used, $132. Cost $800. Sacrifice, $13 A. OLIVE.

PLAYER piano like new, $390. Cost $800. 2354 Wash. Blvd., Venice.

ORTHOPHONIC victrola. Must sacrifice. $85. Call Dit. 6617 mornings.

MUSICAL INSTRUMENTS—Wanted —31-W

WANTED—Hundred phonographs used Victrola or Brunswick. Table, upright or console model. Will pay highest cash prices. C. Simmila Company, 326 E. 1st st. Phone VAndike 7781.

We pay highest prices for old violins, violas and cellos. See SCOTT WILLIAMSON, So. Cal. Music Co., 506 S. Broadway.

WILL pay all cash for excellent Steinway parlor or baby grand. Not over $1,000. Phone HE. 1814.

SPOT cash waiting for your piano, any make or condition. WE. 7681.

RADIO EQUIPMENT—Sale, Exchange, Etc. —37

REFLEX, three-tube, runs from light socket, absolutely comm. all access. $45, terms. Portable, factory to you. Farm service plan. Comparison invit. BAKER & FITZGERALD, 2605 W. 54th st., cor. 4th ave. VE. 4194. Open 10 to 12:30. 10 to 1. Inglewood Branch, 10012 HAWTHORNE BLVD.

CLEARANCE SALE

New and used radios, big reduction. Atwater-Kent model 19 now $58.50. Easy terms.

Starr Piano Co. 630 S. Hill. TR. 2000. L. A. Music Co., 4410 South Broadway. Also open eves.

PHONE YOUR WANT-ADS TO THE TIMES. NO CREDIT ARRANGEMENT NECESSARY. COURTEOUS, EXPERIENCED AD-TAKERS DAY AND NIGHT. WILL HELP YOU WITH YOUR COPY, IF DESIRED. MEtropolitan 0700.

HARKNESS SET, OPERATES "A" Compl. with loud speaker, $22.95. RADIO MFG. SUPPLY CO. 1000 So. Broadway

BRUNSWICK radiola, largest cabinet console, many include records $125 MUSIC STORAGE, 913 S. OLIVE.

AT WATER-KENT practically new console for quick sale $69. 2152 S. Flow.

MACHINERY, ALL KINDS—Sale and Exchange —32

PIPE—PIPE—PIPE

10,000 ft. 1¼" new std. pipe, 13c ft.
20,000 ft. 1" new std. pipe, 8c ft.
20,000 ft. ¾" new std. pipe, 5½c ft.
WE CARRY ALL OTHER SIZES
PIPE FITTINGS & VALVES.
SANTA FE PIPE & SUPPLY CO.
2461 E. 16th st., nr. Santa Fe.
Telephone TUcker 6245.

"MEYER MEANS MACHINERY" Machine Tools At Rent & Used. "PEXTO" Punch Presses & Shears. Sheet & Plate Working Machinery. MEYER MACHINERY CO., 1939 Santa Fe ave. VA. 8769.

AIR compressor outfit, drill press, 5-H.P. motor, 6 metal covered shop benches, 3 steel cabinets, lot of other garage equipment. Bargains. 2230 W. Washington. EMpire 4171.

LATHE 20x10, quick - change Armstrong, practically new. Full set small tools & truck. Sacrifice for cash. $450. 230 W. Washington. WE. 9029.

PIPE threading mach. to 4 in. Cost $250, sell $110. 18 h.p. vertical pump motor. Cost $250, sell $110. 15 h.p. vertical pump motor. 7126. 110-volt small motor. 1424 Wash. Blvd. VA. 4178.

FOURTEEN STEEL MOULDS, for GARDEN FURNITURE, for sale CHEAP. 2046 SANTA MONICA BLVD. OX. 1706.

LATHE 20x10, quick - change Armstrong, pract. new. Full set small tools & truck. Sacr. for cash, $850. 230 W. Washington. WE. 9029.

PUMPING plant complete. 12-H.P. motor & Johnson turbine pump. Lamman & Chamberlin, Gardena. Phone 413 E. 9th st. TU. 6510.

MACHINERY, ALL KINDS—Wanted —32-W

WANTED, lathe 8 or 12x4 or 5 feet. Any good standard make. In A-1 condition. Willis N. Vanatta, 601 East E st., ONTARIO.

MISCELLANEOUS—For Sale —33

COMPLETE coffee outfit, roaster and grinder, 5-shelf showcase. Priv. owner. Very reas. 4366½ Central ave.

GENUINE Simmons Ivanhoe, like new, $25. 3824 S. Arlington. VE. 8589.

728 S. HILL ST.

"SCOTT'S" Asphalt roof paints, shingle and paper, $50 gal. "Scott," the roofer. 1236 Maple. WE. 4673

MAGNETIC health belt sale direct from mfg., $11.50, wholesale guaranteed. Factory Branch, 201 E. 7th.

PLUMBING supplies, spec. pr. on pipe. Toilets complete $15. Lav. $5. 265 San Fernando Rd. Cap. 4061.

FERTILIZER, cow, 100% pure, 7 100-lb. sacks for $14.50, delivered. PHONE OL. 1744.

INVALIDS' wheel chairs sale or rent SKEELS, 1912 S. Main. WE. 6105.

GROCERY sect., 4 ft. Apr. 15. 1 cr. 1610 S. Main. L. Hamburger. Aunt.

WASHING machines, new $36, open evenings. 4132 SO. BROADWAY.

MAGNETIC health belts, $14 & up. Reliable guar. demonstrated. UN. 4874

FREMER dup. vac. & attg. for new. Cost $75. $35. 1056 Rosecrest.

WASHER, Easy, late model, cash or cont. terms. 619 W. 7 st. TH. 0912.

WILSHIRE LON-A-CO new $50. Genuine guar. 141 S. Kenmore. WA. 2667

SMALL lady invalid folding chair. DU. 9469. Call after 5 P.M.

WILSHIRE LON-A-CO. scarcely used. The real thing. $25. 642 N. Cahuenga.

FOR SALE—Two water heaters. Call at 1178 E. 46TH ST.

HOFFMAN E.A. used 1 yr. pressing machine. $300. HU. 1256-W.

MISCELLANEOUS—For Sale —33

GARAGE MEN Attention

GARAGE EQUIPMENT SALE Die sets, jacks, compressor, drain pans, vises, all kinds of miscellaneous tools. Boyle Dayton oil tanks, drill sets, wheel pullers, Weaver auto hoist, Tungar Battery rechargers. Work benches, piston pin reamers. Standard Reamers, grinders. Everything for the garage man to be sacrificed at your own price. Must be sold today.

1600 S. FIGUEROA

Snap on Easy Washer

We have a real buy on a demonstrated EASY WASHER. Terms to suit. On display at 716 S. FIGUEROA

Open 8:30 A.M. to 10 P.M.

LAWN MOWERS, $3.98 and others, at less than ½ price. Del. and sharpened. Mowers sharpened by machinery $1 while you wait. Stanley Mathews. 813 Vernon ave. VE. 6818.

BUTCHERS' SUPPLIES

Refrigerators, display cases, meat blocks, cutting tables, etc. SOUTHERN BUTCHERS' SUPPLY CO., 310 E. 7TH.

BEAUTIFUL set of mahogany bar fixtures, about 12 ft. long. Also Gorgan silver drainboards & soil bowls. Price very reasonable. Phone Mr. Mitchell, TU. 1580.

MAGNETIC health belt sale direct from mfg. $11.50, wholesale guaranteed. Factory branch, 201 E. 7TH

FOR SALE—Diamonds, Jewelry and other personal property. Nothing but bargains. MARKWELL & CO. 302 Citizens' Natl. Bank Bldg.

TRUNKS, SUITCASES, Hatcherings, practice, BRIC-A-BRAC, ANYTHING TO BE DISPOSED OF. 2303 DENKER AV.

WARD trunk, feather bed, Corona typew., tapestries, long hair switch, brica-brac, solid Mission davenport, like Rm. 310, 6th & Hope, Morgan Hotel

Lawn Mowers For Less

New or used; grind & repair. 4804 Magna Monica Blvd. OL. 6711.

CYPRESS, 1x4, 1x6, FOR YOUR BUILDING AT LOWEST PRICES. WHITING-MEAD CO. 501-525 12TH ST.

WILSHIRE IONACO, USED, $95. 4378 Virginia ave. 692519. morns.-eves.

MAGNETIC HEALTH BELT, $10.95. Call for Demonstration. HO. 5494.

LAWN mower, edger, 100 ft. sprinkling system hose. WA. 3213.

Office Store Equipment —33-A

SHOW CASE BARGAINS

25 floor cases, dozens of wall cases, counter cases, 50 sets of soda booths, soda counters & fountains, refrigerators, root beer barrels, stools, tables, chairs & water coolers, butchers' outfits, jewelry & candy cases, & large stock of office partitions.

LET WEBERS FIX YOU UP NOW AT ROCK BOTTOM PRICES.

2ND-HAND DEPARTMENT

WEBER SHOWCASE & FIXTURE CO.

816-820 S. LOS ANGELES ST. Phone HU. 0460.

Desks & Files, Used

All makes and sizes. See us before you buy. 1226 SO. MAIN. Phone WE. 6388.

SHOWCASES, store, office butchers' restaurant fix., new & used, bought, sold, exchanged. Cash or terms. PACIFIC SHOWCASE & FIXT. CO. 413 E. 9th st. TU. 6510.

SAFES

of all descriptions bought, sold, exchanged. 919 W. 2ND ST.

STORE & RESTAURANT FIXTURES SODA FOUNTAINS, NEW & USED Western Showcase & Fixture Co. 1127-29 E. 7th st. Phone VA. 8411.

USED FIXTURE BARGAINS

Restaurants and stores bot for cash. CALIFORNIA STORE FIXTURES. 8th & Los Angeles Sts. FA. 4054

FOR sale at sacrifice, mahogany brass and plate glass office fixtures, suitable for bank or similar business. Phone immediately. WE. 7492.

RESTAURANT EQUIPMENT— We outfit complete, new or used. Lowest prices in town. Best terms. 116 S. SPRING. TU. 5402.

USED safe bargains. One large, two small, also cabinet. 950 S. GRAND AVE. TU. 9492.

SCALES, cash registers, store fixtures, big discount. Lease expires. Silva Fixture Co., 419 E. 9th

Used Desks & Safes

Basement, 429 S. Spring. Each rms.

BARG. in used office fur., typewriters bought, sold, rented. Western Office Furn. Co., 224 S. Olive. MI. 9975.

WANTED—USED OFFICE FURN. CALL HALSTEAD, WE. 8935

OFFICE desks, safes, etc. Real values at spec. prices, 619-21 E. 9th.

DESKS, safes, file cases, chairs, SKEELS, 1912 S. Main. WE. 6105.

CASH register bargain. All sizes 214 E. 9th st. VA. 9221. Easy terms.

4-KEY National cash register. Excellent condition. $125. 5102 S. Broadway.

GOOD values in used safes & filing equipment. 848 SO. HILL.

SPECIAL—new & used safes CARY SAFE CO., 1239 S. Olive

Typewriters and Supplies Adding Machines —33-B

OUT of the high-rent district, therefore a better typewriter or adding machine for less money.

All makes, at prices from $17.50 up, on terms to suit you, fully guaranteed. Agency for the new Remington, Corona and Underwood portables. TYPEWRITER INSPECTION CO., 325 W. 7th ST. 3rd bet. Broadway & Hill. Ph. TR. 5458.

FOR SALE—Burroughs adding bookkeeping machine, like new, used only four months. 614 Guaranty Bldg. Hollywood. GLenstone 4101.

ADDING, bkpg. mach. and typewriters bot, sold, exch. L.A. Adding Mach. Co., 917½ S. BDWY. TU. 1906.

MISCELLANEOUS—For Sale —33

GARAGE MEN Attention

GARAGE EQUIPMENT SALE Die sets, jacks, compressor, drain pans, vises, all kinds of miscellaneous tools. Boyle Dayton oil tanks, drill sets, wheel pullers, Weaver auto hoist, Tungar Battery rechargers. Work benches, piston pin reamers. Standard Reamers, grinders. Everything for the garage man to be sacrificed at your own price. Must be sold today.

1600 S. FIGUEROA

Snap on Easy Washer

We have a real buy on a demonstrated EASY WASHER. Terms to suit. On display at 716 S. FIGUEROA

Open 8:30 A.M. to 10 P.M.

LAWN MOWERS, $3.98 and others, at less than ½ price. Del. and sharpened. Mowers sharpened by machinery $1 while you wait. Stanley Mathews. 813 Vernon ave. VE. 6818.

BUTCHERS' SUPPLIES

Refrigerators, display cases, meat blocks, cutting tables, etc. SOUTHERN BUTCHERS' SUPPLY CO., 310 E. 7TH.

BEAUTIFUL set of mahogany bar fixtures, about 12 ft. long. Also Gorgan silver drainboards & soil bowls. Price very reasonable. Phone Mr. Mitchell, TU. 1580.

MAGNETIC health belt sale direct from mfg. $11.50, wholesale guaranteed. Factory branch, 201 E. 7TH

FOR SALE—Diamonds, Jewelry and other personal property. Nothing but bargains. MARKWELL & CO. 302 Citizens' Natl. Bank Bldg.

TRUNKS, SUITCASES, Hatcherings, practice, BRIC-A-BRAC, ANYTHING TO BE DISPOSED OF. 2303 DENKER AV.

WARD trunk, feather bed, Corona typew., tapestries, long hair switch, brica-brac, solid Mission davenport, like Rm. 310, 6th & Hope, Morgan Hotel

Lawn Mowers For

AUTOMOBILES, ETC.—Miscellaneous

Touring Cars for Sale —40-A

CADILLAC TOURING. IN POSITIVELY EXCELLENT CONDITION. REFINISHED IN A BEAUTIFUL LACQUER. EQUIPPED WITH TONNEAU SHIELDS, WIRE WINGS, BUMPERS, MOTOMETER, SWIPE AND TWO EXTRA TIRES. JUST SEE THIS. $650.
Willys-Overland Pac. Co.
336 CARS TO SELECT FROM
500 W. Pico at Hope
WE. 3840

Cadillac 59 Phaeton
Refinished, good tires, fine mechanically; $435. G.M.A.C. terms.
HOWARD AUTOMOBILE CO.
1212 S. Main. WE. 4388.

SADDLE-BACK Phaeton, model 61, latest 1923 ser. Can't be told fr. br. new. Has $400 Callf. top, bmprs., trunk, ev. ext. Must sacr. at once. Liberal pymts. arrg. $188 dn. 807 S. Flower.

CADILLAC Phaeton, late model 61, looks & runs like new car. Exc. lacquer finish, bmprs. wind defectors, every extra. Tremend. bgn. $786. Liberal terms. $173 dn. 807 S. Flower.

CADILLAC, new series, 4-pass. smart phaeton, runs few miles. Has $2500 cash. $991.5. Other terms. 807 S. Flower.

CHEV. '25 tour., gd. paint, rubber & motor. Owner, 240 N. Ave. 20.

CHRYSLER 70 Sport Touring, very latest ser. '26. Looks & runs like brand new car. Has very little mileage. Most sacr. today. Liberal terms arrgd. $188 down. 1230 S. Figueroa.

CHRYSLER 70 Sport Touring, very latest ser. 1926. Very little mileage. Fully equipped. Must sacrifice this beautiful car. $1185. Easy terms. 807 S. Flower.

DODGE 1926 Touring. Original finish, fully equipped. 6 wire wheels. G.M.A.C. terms; open evenings.
HOWARD AUTOMOBILE CO.
1027 S. Figueroa. WE. 4388.

DODGE tour., '26 series, driven little, orig. finish, looks new, Priced low, Easy terms. Felix Chev. Dlr., 1055 S. Olive. Open Sun.

DODGE special tour. Late '25 mdl., $475. $100 dn. 1107 S. ALVARADO.

FLINT 60 Touring, '26 series. Can't be told from brand new car. Only driven 7300 miles. Has many extras. Car in perfect condition. Willing to sacrifice, $495. Can arrange terms. Call 1270 S. Figueroa.

FLINT 6 40 Sport Touring, 1925-'26. Disc whls., balloon tires, 6-whl. brakes, new Duco finish. Sacrifice, $495. $125 down. 542 S. Figueroa.

FORD Touring '25. Natural wood wheels, balloon tires. Must sell. Guaranteed 30 days. Easy terms.

DUNHAM for FORDS
Ford Dlr. Used Car Dp. 1918 S. Main

Ford '26 Mod. Tour. $250
Here is a real steal, good tires, several extras. 3 day trial. Terms.
NADEAU'S Ford Bargain Center.
Central & Slauson. Open eves. & Sun

HUPMOBILE Touring, model E, latest 1923 ser. Can't be told fr. br. Has $400 Callf. top, bmprs., trunk, ev. ext. Must sacr. at once. Liberal pymts. arrg. $188 dn. 807 S. Flower.

CADILLAC Phaeton, late model 61, looks & runs like new car. Exc. lacquer finish, bmprs. wind defectors, every extra. Tremend. bgn. $786. Liberal terms. $173 dn. 807 S. Flower.

CADILLAC, new series, 4-pass. smart phaeton, runs few miles. Has $2500 cash. $991.5. Other terms. 807 S. Flower.

CHEV. '25 tour., gd. paint, rubber & motor. Owner, 240 N. Ave. 20.

CHRYSLER 70 Sport Touring, very latest ser. '26. Looks & runs like brand new car. Has very little mileage. Must sacr. today. Liberal terms arrgd. $188 down. 1230 S. Figueroa.

CHRYSLER 70 Sport Touring, very latest ser. 1926. Very little mileage. Fully equipped. Must sacrifice this beautiful car. $1185. Easy terms. 807 S. Flower.

Dodge 1926 Touring
Original finish, fully equipped. G.M.A.C. terms; open evenings.
HOWARD AUTOMOBILE CO.
1027 S. Figueroa. WE. 4388.

DODGE tour., '26 series, driven little, orig. finish, looks new, Priced low. Easy terms. Felix Chev. Dlr., 1055 S. Olive. Open Sun.

DODGE special tour. Late '25 mdl., $475. $100 dn. 1107 S. ALVARADO.

FLINT 60 Touring, '26 series. Can't be told from brand new car. Only driven 7300 miles. Has many extras. Car in perfect condition. Willing to sacrifice, $495. Can arrange terms. Call 1270 S. Figueroa.

FLINT 6 40 Sport Touring, 1925-'26. Disc whls., balloon tires, 6-whl. brakes, new Duco finish. Sacrifice, $495. $125 down. 542 S. Figueroa.

FORD Touring '25. Natural wood wheels, balloon tires. Must sell. Guaranteed 30 days. Easy terms.

DUNHAM for FORDS
Ford Dlr. Used Car Dp. 1918 S. Main

Ford '26 Mod. Tour. $250
Here is a real steal, good tires, several extras. 3 day trial. Terms.
NADEAU'S Ford Bargain Center.
Central & Slauson. Open eves. & Sun

BUICK Master 6 Roadster, very latest series '25. Looks and runs like brand new car. Has very little mileage. Car in wond. cond. Must sacrifice, $1150 down. 1230 S. Figueroa.

BUICK Master 6 Roadster, latest 1924, just like brand new car. Has spec. Duco fin., biflex bumprs., every ext. Tremendous sacrifice. Hydraulic pymts. arrg. $169 dn. 507 S. Flower.

BUICK Master 6 Roadster. Sacrifice if sold today. 1925. Terms arranged. $225 down. 542 S. Figueroa.

CADILLAC 61 road. Finish is perfect, tires like new, bumprs. wind wings, etc. Guar. $1550. Terms.
HOLLYWOOD CADILLAC DIST.
1401 No. Vine. HO. 5147.

CHANDLER Roadster '26 model. Has very little mileage. Has bumprs., disc wheels, many other extra. Must sacrifice this beautiful car for $850. Terms $150 down. 1230 S. Figueroa.

CHEV. Rds. Original finish, like new. Just o'hauled, 8 cords, $175. Terms. $150 S. Broadway. Kurtz & Hatch.

CHRYSLER 70 '27 Rds. $1495. 1396 W. Pico. Open eves. DR. 97051.

CHRYSLER 70 Roadster, latest 1926 ser. Can't be told from brand new car. Has very little mileage. Fully equipped. Must sacrifice this beautiful car. $1185. Easy terms. 807 S. Flower.

CHRYSLER 70 Roadster, 1927 model. Only 1500 miles. Balance 10 mos. Private car. White Garage. 1766 Cahuenga. Hollywood.

CHRYSLER 70 roadster, 1927 series, practically brand new car, driven only few mi. Ev. extra. Trem. sac. Lib. terms arrgd. $436 dn. 807 S. Flower.

CHRYSLER 70 Roadster, very latest ser. '25. Only driven 5700 mi. Fully equipped. Need money, must sac. $795. $194 down. 1230 S. Figueroa.

CHRYSLER 70 Roadster '26. Original finish, runs very little. Must sell at once. $975. $275 dn. Only 8% int., no other charges. 542 S. Figueroa.

CHRYSLER '26 roadster, perfect mech. condition. Call before 9 a.m. or after 6 p.m. DU. 2349. Apt. 27.

CHRYSLER '70 ROADSTER '26 — Only six months old. Sacrifice today. 457 N. BROADWAY

CHRYSLER 70, 1926 ser. A steal $895. $195 dn. 1107 S. Alvarado.

DIANA ROADSTER
Palm Beach model, new car, never driven, at hundreds of dollars less than new car price. Save yourself the depreciation. Wilshire Motors. 759 S. Vermont.

Dodge Brothers Roadster
Latest series. 5-bearing crankshaft. 4 wire wheels, balloon tires.
ALBERTSON MOTOR COMPANY
1534 S. Figueroa. Open evenings.

NASH Special 6 Roadster, very latest series '25. Has very little mileage. Can't be told from brand new car. Fully equipped. Party leaving. Must sacrifice at once. $895. Terms arrgd. $165 down. 1230 S. Figueroa.

NASH 6 Roadster, very latest ser. 1924. Looks & run like br. new car. Has very little mileage. Been in storage. Has spec. Duco fin., motometer and every possible ext. Willing to sacrifice. $375 down. 1230 S. Figueroa.

NASH Advanced 6 Sport Roadster, latest 1926 ser. Prac. brand new car. Has bmprs., motometer, every ext. Beautiful car. Must sacrifice at once. Time pymts. arranged. $607 dn. 807 S. Flower.

NASH 6 Sport Roadster, late 1925, just like new car. Has bmprs. Burgundy finish. Owner will take trade, can't use, will sell at tremendous sacrifice, $295. 807 S. Flower.

NASH 6 Roadster, 1924 ser. Looks & runs like new. Has bmprs., motometer, many extras. Must sacrifice. $295. $100 down. 1230 S. Figueroa.

NASH 6 ADVANCED 6 roadster, series 24 6. Only run 10,000 miles. New tires all around. Only gone few mi. Terms. Will take in small car. 1825 Wilshire Blvd., Beverly Hills.

Chrysler Imperial 80
ROADSTER, perf. mechanical condition. Has many improvements. Will sac. as leaving city. Ph. Ter. 4045-J or Sterling 6622. Pasadena.

CHRYSLER 70 Road., 1926. Special Duco finish, excellent tires and every extra, rumble seat, etc. Must sacrifice. $595. Terms arranged. 446 S. WESTERN. DU. 1286.

CHRYSLER Imperial 80 Roadster, '26-'27. Wire whls. Brand new car, run less than 6000 mi. Must be sac. today $1795. This is $4000 undercriced. Terms $358 down. 542 S. Figueroa.

CHRYSLER 70 roadster, 1927 model. Only 1500 miles. Balance 10 mos. Private car. White Garage. 1766 Cahuenga. Hollywood.

CHRYSLER 70 roadster, 1927 series, practically brand new car, driven only few mi. Ev. extra. Trem. sac. Lib. terms arrgd. $436 dn. 807 S. Flower.

CHRYSLER 70 Roadster, very latest ser. '26. Looks & runs like brand new car. Has very little mileage. Must sacr. today. Liberal terms arrgd. $188 down. 1230 S. Figueroa.

CHRYSLER 70 Roadster, very latest ser. 1926. Very little mileage. Fully equipped. Must sacrifice this beautiful car. $1185. Easy terms. 807 S. Flower.

Locomobile Sport Roadster
Driven less than 1000 miles, at big discount. Terms.
HOWARD AUTOMOBILE CO.
1020 S. Figueroa. WE. 4481.

Maxwell Roadster
In perfect condition. Price $1000 cash. Positively opportunity. Leaving shortly for Boston. H. C. Bentley, owner, Hotel Alexandria.

Moon 1926 Roadster
Just like new, rumble seat, fully equipt., drive like coupe, at less than garage, $695. Terms arranged. TROY USED CAR DEPT. WE. 9331. 1135-41 Olive Street.

MOON 6-60 Sport Roadster '27. Brand new car, run very little. Sac. $975. Terms $185 down. Only 8% interest. No carrying chgs. 542 S. Figueroa.

MOON late '24 Arrowhead Rd., new paint, mech. A-1. Sportiest car in L. A. $495. $125 dn. 1238 S. Figueroa.

MOON '27 6-60 ROADSTER
$995. $225 DOWN.
FINANCE CO., 1266 S. Alvarado.

NASH Special 6 Roadster, very latest series '25. Has very little mileage. Can't be told from brand new car. Fully equipped. Party leaving. Must sacrifice at once. $895. Terms arrgd. $165 down. 1230 S. Figueroa.

NASH 6 Roadster, very latest ser. 1924. Looks & run like br. new car. Has very little mileage. Been in storage. Has spec. Duco fin., motometer and every possible ext. Willing to sacrifice. $375 down. 1230 S. Figueroa.

NASH Advanced 6 Sport Roadster, latest 1926 ser. Prac. brand new car. Has bmprs., motometer, every ext. Beautiful car. Must sacrifice at once. Time pymts. arranged. $607 dn. 807 S. Flower.

NASH 6 Sport Roadster, late 1925, just like new car. Has bmprs. Burgundy finish. Owner will take trade, can't use, will sell at tremendous sacrifice, $295. 807 S. Flower.

NASH 6 Roadster, 1924 ser. Looks & runs like new. Has bmprs., motometer, many other extras. Must sacrifice. $295. $100 down. 1230 S. Figueroa.

Ford Roadsters
26 of them, all 1926, from $250 to $350. Terms. All shape. Easy terms. 220 W. Pico. WE. 8726.

FORD roadster, late 1926, just like brand new car, has balloon tires, disc equipment, Rucksteel axle, every extra. Taken on trade. Will sacrifice at $345. $100 down. 542 S. Figueroa.

FORD Roadster '24, perfect shape, repossessed, assume $40. continue contract at $1.10 wk. Total cash price $175.
HARRISON FINANCE CO.
2220 S. FIGUEROA. WE. 4586.

Ford 1926 Roadster
Very good condition, $240.
Albertson's Lot, 1601 So. Figueroa.

HUP. 1 rdstr., 1927. Rare bargain. Owner called abroad. Broken in with 1000 miles. Car is like new. Will sell better than new. Under $700 mi. Fully supd. Cost $2400, sell $1800. Dlr. 718 S. HOOVER.

HUPMOBILE Straight 8 Roadster. '26 ser. Can't be told from brand new car. Has rumble seat, bumprs., wire wings and every possible ext. Must sacrifice this beautiful car. $1185. Terms $285 down. 542 S. Figueroa.

Locomobile Sport Roadster
Driven less than 1000 miles, at big discount. Terms.
HOWARD AUTOMOBILE CO.
1020 S. Figueroa. WE. 4481.

MARMON '24 sport phaeton, repossessed; assume $150 cont. contract at $65 mo. Total cash pr. $760.
HARRISON FINANCE CO.
2220 S. FIGUEROA. WE. 4586.

MARMON 1922 touring, excellent condition, every extra, $125 down, bal. easy. 1069 S. Figueroa. WE. 4481.

MARMON tour., fine cond., 2 new tires good rubber, all extras, $250. HE. 7344.

NASH, CALLS FOR LATE MODEL TOURING. LOOKS AND RUNS LIKE NEW. $165 DOWN. BAL. EZ.
PASHLEY, 1118 S. MAIN

OAKLAND 6 Sport Touring, very latest ser. '24. Can't be told from brand new car. Disc whls., 4-whl. brakes, bmprs., motometer, every extra. Tremendous sacrifice. $495. $100 down. 1230 S. Figueroa.

OAKLAND Sport Touring, very latest ser. 1924. Looks & runs like brand new car. Has bmprs., motometer, every extra. Tremendous sacrifice. $495. $100 down. 1230 S. Figueroa.

OLDSMOBILE 6 Touring, very latest ser. '24. Only driven 1100 miles. Has bumprs. spare tire and every possible extra. Sacrifice today. $495. Terms $195 down. 1230 S. Figueroa.

OLDS 6 6-39 tour. New duco finish. Good tires, wd defectors. Other extras. Easy G.M.A.C. terms. Baldwin's lot, 1124 S. Figueroa.

PACKARD 6-CYL. REG. '24 TOUR., IN EXCELLENT SHAPE. FINISHED IN RICH DEEP BLUE 2-TONE LACQUER. EQUIPPED WITH DISC WHEELS, BMPRS., WINGS AND LOT OF OTHER EQUIPMENT. $695.
Willys-Overland Pac. Co.
135 CARS TO SELECT FROM
500 W. Pico at Hope
WE. 3840

PACKARD 1923 twin, fully equip. New balloon tires. Finest mech. Inclosure. Bed cover. Bed offer takes. 1271 S. ALVARADO. BE 1774.

PACKARD ex tour. Looks, runs like new. Act. quick.
EARLE C. ANTHONY, INC.
1601 S. Hope. Pack. Dist. WE. 0321

PAIGE 6 4-pass. sport car. Car like new. $1175. terms. 1107 S. Alvarado.

PEERLESS late phaeton, mechanically perfect, new tires, good rubber, excellent tires, double bar bumpers, trunk, windwings & other extras. Positively the best buy in L.A. $795. Terms if desired.
514 W. PICO. WE. 4454.

PEERLESS 1924 Phaeton. Duco finish, good tires, 2 spot lights, wind defectors, etc. $1195 Down.
W. Pico Garage. 240 N. Hope. So. Olive.

PIERCE-ARROWS
Complete assortment from $800 to $3500. E. E. SAYRE & SONS, 8 Hill
PIERCE-Arrow '25 mod., enclosed tour., $1850. 1727 CAMULOS AV..

RICKENBACKER Straight 8 Sport Phaeton, 1925 ser. Just like brand new car. Has disc. bar bmprs., special Duco finish, trunk, every extra. Tremendous bargain. $795. Liberal terms. $175 dn. 807 S. Flower.

RICKENBACKER phaeton, late, new tires & paint, motor overhauled, $425; terms.
W. P. HERBERT CO.
1116 S. Flower. WEstmore 9292.

STAR touring, latest 1925 series, orig. finish, just like brand new car. Balloon tire rims. 4-wheel brakes. Every extra. Trem. sac. $195. Time arranged. 807 SOUTH FLOWER.

STAR Touring, very latest ser. 1926. Perfect mech. has had the best of care. A real buy at $350. Felix Co. Chev. Dlrs., 1055 S. OLIVE.

STUDEBAKER big 4 phaeton, '25 car is in splendid shape, except good tires & polished nickel. Easy terms. 1956 S. Flower. WE. 9124.

STUTZ practically new, 1926, smart as Cal. top, balloon tires, hydraulic brakes, all kinds of extras, run 4000 mi. Owner will sacrifice almost at price to quick buyer, cash, no trade no dealers. Call 2049 W. 9TH. Marcella Hotel.

STUTZ Vertical 8, 4-pass. Sport Phaeton. Brand new car, run few miles. Special tonneau shields. Cost new $6500. Sacrifice today, $1950. Terms $460 down. 542 S. Figueroa.

Roadsters for Sale —40-B

BUICK Master 6 Roadster, very latest series '25. Looks and runs like brand new car. Has very little mileage. Car in wond. cond. Must sacrifice, $1150 down. 1230 S. Figueroa.

BUICK Master 6 Roadster, latest 1924, just like brand new car. Has spec. Duco fin., biflex bumprs., every ext. Tremendous sacrifice. Hydraulic pymts. arrg. $169 dn. 507 S. Flower.

BUICK Master 6 Roadster. Sacrifice if sold today. 1925. Terms arranged. $225 down. 542 S. Figueroa.

CADILLAC 61 road. Finish is perfect, tires like new, bumprs. wind wings, etc. Guar. $1550. Terms.
HOLLYWOOD CADILLAC DIST.
1401 No. Vine. HO. 5147.

CHANDLER Roadster '26 model. Has very little mileage. Has bumprs., disc wheels, many other extra. Must sacrifice this beautiful car for $850. Terms $150 down. 1230 S. Figueroa.

CHEV. Rds. Original finish, like new. Just o'hauled, 8 cords, $175. Terms. $150 S. Broadway. Kurtz & Hatch.

CHRYSLER 70 '27 Rds. $1495. 1396 W. Pico. Open eves. DR. 97051.

CHRYSLER 70 Roadster, latest 1926 ser. Can't be told from brand new car. Has very little mileage. Fully equipped. Must sacrifice this beautiful car. $1185. Easy terms. 807 S. Flower.

CHRYSLER 70 Roadster, very latest ser. '26. Looks & runs like brand new car. Has very little mileage. Must sacr. today. Liberal terms arrgd. $188 down. 1230 S. Figueroa.

CHRYSLER 70 Roadster, very latest ser. 1926. Very little mileage. Fully equipped. Must sacrifice this beautiful car. $1185. Easy terms. 807 S. Flower.

CHRYSLER 70 Roadster, 1927 model. Only 1500 miles. Balance 10 mos. Private car. White Garage. 1766 Cahuenga. Hollywood.

CHRYSLER 70 roadster, 1927 series, practically brand new car, driven only few mi. Ev. extra. Trem. sac. Lib. terms arrgd. $436 dn. 807 S. Flower.

CHRYSLER 70 Roadster, very latest ser. '26. Looks & runs like brand new car. Has very little mileage. Must sacr. today. Liberal terms arrgd. $188 down. 1230 S. Figueroa.

CHRYSLER 70 Roadster, very latest ser. 1926. Very little mileage. Fully equipped. Must sacrifice this beautiful car. $1185. Easy terms. 807 S. Flower.

CHRYSLER 70 Roadster '26. Original finish, runs very little. Must sell at once. $975. $275 dn. Only 8% int., no other charges. 542 S. Figueroa.

CHRYSLER '26 roadster, perfect mech. condition. Call before 9 a.m. or after 6 p.m. DU. 2349. Apt. 27.

CHRYSLER '70 ROADSTER '26 — Only six months old. Sacrifice today. 457 N. BROADWAY

CHRYSLER 70, 1926 ser. A steal $895. $195 dn. 1107 S. Alvarado.

DIANA ROADSTER
Palm Beach model, new car, never driven, at hundreds of dollars less than new car price. Save yourself the depreciation. Wilshire Motors. 759 S. Vermont.

Dodge Brothers Roadster
Latest series. 5-bearing crankshaft. 4 wire wheels, balloon tires.
ALBERTSON MOTOR COMPANY
1534 S. Figueroa. Open evenings.

NASH Special 6 Roadster, very latest series '25. Has very little mileage. Can't be told from brand new car. Fully equipped. Party leaving. Must sacrifice at once. $895. Terms arrgd. $165 down. 1230 S. Figueroa.

NASH 6 Roadster, very latest ser. 1924. Looks & run like br. new car. Has very little mileage. Been in storage. Has spec. Duco fin., motometer and every possible ext. Willing to sacrifice. $375 down. 1230 S. Figueroa.

NASH Advanced 6 Sport Roadster, latest 1926 ser. Prac. brand new car. Has bmprs., motometer, every ext. Beautiful car. Must sacrifice at once. Time pymts. arranged. $607 dn. 807 S. Flower.

NASH 6 Sport Roadster, late 1925, just like new car. Has bmprs. Burgundy finish. Owner will take trade, can't use, will sell at tremendous sacrifice, $295. 807 S. Flower.

NASH 6 Roadster, 1924 ser. Looks & runs like new. Has bmprs., motometer, many other extras. Must sacrifice. $295. $100 down. 1230 S. Figueroa.

Ford Roadsters
26 of them, all 1926, from $250 to $350. Terms. All shape. Easy terms. 220 W. Pico. WE. 8726.

FORD roadster, late 1926, just like brand new car, has balloon tires, disc equipment, Rucksteel axle, every extra. Taken on trade. Will sacrifice at $345. $100 down. 542 S. Figueroa.

FORD Roadster '24, perfect shape, repossessed, assume $40. continue contract at $1.10 wk. Total cash price $175.
HARRISON FINANCE CO.
2220 S. FIGUEROA. WE. 4586.

Ford 1926 Roadster
Very good condition, $240.
Albertson's Lot, 1601 So. Figueroa.

HUP. 1 rdstr., 1927. Rare bargain. Owner called abroad. Broken in with 1000 miles. Car is like new. Will sell better than new. Under $700 mi. Fully supd. Cost $2400, sell $1800. Dlr. 718 S. HOOVER.

HUPMOBILE Straight 8 Roadster. '26 ser. Can't be told from brand new car. Has rumble seat, bumprs., wire wings and every possible ext. Must sacrifice this beautiful car. $1185. Terms $285 down. 542 S. Figueroa.

Locomobile Sport Roadster
Driven less than 1000 miles, at big discount. Terms.
HOWARD AUTOMOBILE CO.
1020 S. Figueroa. WE. 4481.

MARMON '24 sport phaeton, repossessed; assume $150 cont. contract at $65 mo. Total cash pr. $760.
HARRISON FINANCE CO.
2220 S. FIGUEROA. WE. 4586.

MARMON 1922 touring, excellent condition, every extra, $125 down, bal. easy. 1069 S. Figueroa. WE. 4481.

MARMON tour., fine cond., 2 new tires good rubber, all extras, $250. HE. 7344.

NASH, CALLS FOR LATE MODEL TOURING. LOOKS AND RUNS LIKE NEW. $165 DOWN. BAL. EZ.
PASHLEY, 1118 S. MAIN

OAKLAND 6 Sport Touring, very latest ser. '24. Can't be told from brand new car. Disc whls., 4-whl. brakes, bmprs., motometer, every extra. Tremendous sacrifice. Hydraulic pymts. arrg. $169 dn. 507 S. Flower.

OAKLAND Sport Touring, very latest ser. 1924. Looks & runs like brand new car. Has bmprs., motometer, every extra. Tremendous sacrifice. $495. $100 down. 1230 S. Figueroa.

OLDSMOBILE 6 Touring, very latest ser. '24. Only driven 1100 miles. Has bumprs. spare tire and every possible extra. Sacrifice today. $495. Terms $195 down. 1230 S. Figueroa.

OLDS 6 6-39 tour. New duco finish. Good tires, wd defectors. Other extras. Easy G.M.A.C. terms. Baldwin's lot, 1124 S. Figueroa.

PACKARD 6-CYL. REG. '24 TOUR., IN EXCELLENT SHAPE. FINISHED IN RICH DEEP BLUE 2-TONE LACQUER. EQUIPPED WITH DISC WHEELS, BMPRS., WINGS AND LOT OF OTHER EQUIPMENT. $695.
Willys-Overland Pac. Co.
135 CARS TO SELECT FROM
500 W. Pico at Hope
WE. 3840

PACKARD 1923 twin, fully equip. New balloon tires. Finest mech. Inclosure. Bed cover. Bed offer takes. 1271 S. ALVARADO. BE 1774.

PACKARD EX tour. Looks, runs like new. Act. quick.
EARLE C. ANTHONY, INC.
1601 S. Hope. Pack. Dist. WE. 0321

PAIGE 6 4-pass. sport car. Car like new. $1175. terms. 1107 S. Alvarado.

PEERLESS late phaeton, mechanically perfect, new tires, good rubber, excellent tires, double bar bumpers, trunk, windwings & other extras. Positively the best buy in L.A. $795. Terms if desired.
514 W. PICO. WE. 4454.

PEERLESS 1924 Phaeton. Duco finish, good tires, 2 spot lights, wind defectors, etc. $1195 Down.
W. Pico Garage. 240 N. Hope. So. Olive.

PIERCE-ARROWS
Complete assortment from $800 to $3500. E. E. SAYRE & SONS, 8 Hill
PIERCE-Arrow '25 mod., enclosed tour., $1850. 1727 CAMULOS AV..

RICKENBACKER Straight 8 Sport Phaeton, 1925 ser. Just like brand new car. Has disc. bar bmprs., special Duco finish, trunk, every extra. Tremendous bargain. $795. Liberal terms. $175 dn. 807 S. Flower.

RICKENBACKER phaeton, late, new tires & paint, motor overhauled, $425; terms.
W. P. HERBERT CO.
1116 S. Flower. WEstmore 9292.

STAR touring, latest 1925 series, orig. finish, just like brand new car. Balloon tire rims. 4-wheel brakes. Every extra. Trem. sac. $195. Time arranged. 807 SOUTH FLOWER.

STAR Touring, very latest ser. 1926. Looks & runs like brand new car. Has very little mileage. Must sacr. today. Liberal terms arrgd. $188 down. 1230 S. Figueroa.

STAR Touring, very latest ser. 1926. Very little mileage. Fully equipped. Must sacrifice this beautiful car. $1185. Easy terms. 807 S. Flower.

STUDEBAKER big 4 phaeton, '25 car is in splendid shape, except good tires & polished nickel. Easy terms. 1956 S. Flower. WE. 9124.

STUTZ practically new, 1926, smart as Cal. top, balloon tires, hydraulic brakes, all kinds of extras, run 4000 mi. Owner will sacrifice almost at price to quick buyer, cash, no trade no dealers. Call 2049 W. 9TH. Marcella Hotel.

STUTZ Vertical 8, 4-pass. Sport Phaeton. Brand new car, run few miles. Special tonneau shields. Cost new $6500. Sacrifice today, $1950. Terms $460 down. 542 S. Figueroa.

Roadsters for Sale —40-B

BUICK Master 6 Roadster, very latest series '25. Looks and runs like brand new car. Has very little mileage. Car in wond. cond. Must sacrifice, $1150 down. 1230 S. Figueroa.

BUICK Master 6 Roadster, latest 1924, just like brand new car. Has spec. Duco fin., biflex bumprs., every ext. Tremendous sacrifice. Hydraulic pymts. arrg. $169 dn. 507 S. Flower.

BUICK Master 6 Roadster. Sacrifice if sold today. 1925. Terms arranged. $225 down. 542 S. Figueroa.

CADILLAC 61 road. Finish is perfect, tires like new, bumprs. wind wings, etc. Guar. $1550. Terms.
HOLLYWOOD CADILLAC DIST.
1401 No. Vine. HO. 5147.

CHANDLER Roadster '26 model. Has very little mileage. Has bumprs., disc wheels, many other extra. Must sacrifice this beautiful car for $850. Terms $150 down. 1230 S. Figueroa.

CHEV. Rds. Original finish, like new. Just o'hauled, 8 cords, $175. Terms. $150 S. Broadway. Kurtz & Hatch.

CHRYSLER 70 '27 Rds. $1495. 1396 W. Pico. Open eves. DR. 97051.

CHRYSLER 70 Roadster, latest 1926 ser. Can't be told from brand new car. Has very little mileage. Fully equipped. Must sacrifice this beautiful car. $1185. Easy terms. 807 S. Flower.

CHRYSLER 70 Roadster, very latest ser. '26. Looks & runs like brand new car. Has very little mileage. Must sacr. today. Liberal terms arrgd. $188 down. 1230 S. Figueroa.

CHRYSLER 70 Roadster, very latest ser. 1926. Very little mileage. Fully equipped. Must sacrifice this beautiful car. $1185. Easy terms. 807 S. Flower.

CHRYSLER 70 Roadster, 1927 model. Only 1500 miles. Balance 10 mos. Private car. White Garage. 1766 Cahuenga. Hollywood.

CHRYSLER 70 roadster, 1927 series, practically brand new car, driven only few mi. Ev. extra. Trem. sac. Lib. terms arrgd. $436 dn. 807 S. Flower.

CHRYSLER 70 Roadster, very latest ser. '26. Looks & runs like brand new car. Has very little mileage. Must sacr. today. Liberal terms arrgd. $188 down. 1230 S. Figueroa.

CHRYSLER 70 Roadster, very latest ser. 1926. Very little mileage. Fully equipped. Must sacrifice this beautiful car. $1185. Easy terms. 807 S. Flower.

CHRYSLER 70 Roadster, 1927 model. Only 1500 miles. Balance 10 mos. Private car. White Garage. 1766 Cahuenga. Hollywood.

CHRYSLER 70 roadster, 1927 series, practically brand new car, driven only few mi. Ev. extra. Trem. sac. Lib. terms arrgd. $436 dn. 807 S. Flower.

CHRYSLER 70 Roadster '26. Original finish, runs very little. Must sell at once. $975. $275 dn. Only 8% int., no other charges. 542 S. Figueroa.

CHRYSLER '26 roadster, perfect mech. condition. Call before 9 a.m. or after 6 p.m. DU. 2349. Apt. 27.

CHRYSLER '70 ROADSTER '26 — Only six months old. Sacrifice today. 457 N. BROADWAY

CHRYSLER 70, 1926 ser. A steal $895. $195 dn. 1107 S. Alvarado.

DIANA ROADSTER
Palm Beach model, new car, never driven, at hundreds of dollars less than new car price. Save yourself the depreciation. Wilshire Motors. 759 S. Vermont.

Dodge Brothers Roadster
Latest series. 5-bearing crankshaft. 4 wire wheels, balloon tires.
ALBERTSON MOTOR COMPANY
1534 S. Figueroa. Open evenings.

NASH Special 6 Roadster, very latest series '25. Has very little mileage. Can't be told from brand new car. Fully equipped. Party leaving. Must sacrifice at once. $895. Terms arrgd. $165 down. 1230 S. Figueroa.

NASH 6 Roadster, very latest ser. 1924. Looks & run like br. new car. Has very little mileage. Been in storage. Has spec. Duco fin., motometer and every possible ext. Willing to sacrifice. $375 down. 1230 S. Figueroa.

NASH Advanced 6 Sport Roadster, latest 1926 ser. Prac. brand new car. Has bmprs., motometer, every ext. Beautiful car. Must sacrifice at once. Time pymts. arranged. $607 dn. 807 S. Flower.

NASH 6 Sport Roadster, late 1925, just like new car. Has bmprs. Burgundy finish. Owner will take trade, can't use, will sell at tremendous sacrifice, $295. 807 S. Flower.

NASH 6 Roadster, 1924 ser. Looks & runs like new. Has bmprs., motometer, many other extras. Must sacrifice. $295. $100 down. 1230 S. Figueroa.

Ford Roadsters
26 of them, all 1926, from $250 to $350. Terms. All shape. Easy terms. 220 W. Pico. WE. 8726.

FORD roadster, late 1926, just like brand new car, has balloon tires, disc equipment, Rucksteel axle, every extra. Taken on trade. Will sacrifice at $345. $100 down. 542 S. Figueroa.

FORD Roadster '24, perfect shape, repossessed, assume $40. continue contract at $1.10 wk. Total cash price $175.
HARRISON FINANCE CO.
2220 S. FIGUEROA. WE. 4586.

Ford 1926 Roadster
Very good condition, $240.
Albertson's Lot, 1601 So. Figueroa.

HUP. 1 rdstr., 1927. Rare bargain. Owner called abroad. Broken in with 1000 miles. Car is like new. Will sell better than new. Under $700 mi. Fully supd. Cost $2400, sell $1800. Dlr. 718 S. HOOVER.

HUPMOBILE Straight 8 Roadster. '26 ser. Can't be told from brand new car. Has rumble seat, bumprs., wire wings and every possible ext. Must sacrifice this beautiful car. $1185. Terms $285 down. 542 S. Figueroa.

Locomobile Sport Roadster
Driven less than 1000 miles, at big discount. Terms.
HOWARD AUTOMOBILE CO.
1020 S. Figueroa. WE. 4481.

MARMON '24 sport phaeton, repossessed; assume $150 cont. contract at $65 mo. Total cash pr. $760.
HARRISON FINANCE CO.
2220 S. FIGUEROA. WE. 4586.

MARMON 1922 touring, excellent condition, every extra, $125 down, bal. easy. 1069 S. Figueroa. WE. 4481.

MARMON tour., fine cond., 2 new tires good rubber, all extras, $250. HE. 7344.

NASH, CALLS FOR LATE MODEL TOURING. LOOKS AND RUNS LIKE NEW. $165 DOWN. BAL. EZ.
PASHLEY, 1118 S. MAIN

OAKLAND 6 Sport Touring, very latest ser. '24. Can't be told from brand new car. Disc whls., 4-whl. brakes, bmprs., motometer, every extra. Tremendous sacrifice. Hydraulic pymts. arrg. $169 dn. 507 S. Flower.

OAKLAND Sport Touring, very latest ser. 1924. Looks & runs like brand new car. Has bmprs., motometer, every extra. Tremendous sacrifice. $495. $100 down. 1230 S. Figueroa.

OLDSMOBILE 6 Touring, very latest ser. '24. Only driven 1100 miles. Has bumprs. spare tire and every possible extra. Sacrifice today. $495. Terms $195 down. 1230 S. Figueroa.

OLDS 6 6-39 tour. New duco finish. Good tires, wd defectors. Other extras. Easy G.M.A.C. terms. Baldwin's lot, 1124 S. Figueroa.

PACKARD 6-CYL. REG. '24 TOUR., IN EXCELLENT SHAPE. FINISHED IN RICH DEEP BLUE 2-TONE LACQUER. EQUIPPED WITH DISC WHEELS, BMPRS., WINGS AND LOT OF OTHER EQUIPMENT. $695.
Willys-Overland Pac. Co.
135 CARS TO SELECT FROM
500 W. Pico at Hope
WE. 3840

PACKARD 1923 twin, fully equip. New balloon tires. Finest mech. Inclosure. Bed cover. Bed offer takes. 1271 S. ALVARADO. BE 1774.

PACKARD EX tour. Looks, runs like new. Act. quick.
EARLE C. ANTHONY, INC.
1601 S. Hope. Pack. Dist. WE. 0321

PAIGE 6 4-pass. sport car. Car like new. $1175. terms. 1107 S. Alvarado.

PEERLESS late phaeton, mechanically perfect, new tires, good rubber, excellent tires, double bar bumpers, trunk, windwings & other extras. Positively the best buy in L.A. $795. Terms if desired.
514 W. PICO. WE. 4454.

PEERLESS 1924 Phaeton. Duco finish, good tires, 2 spot lights, wind defectors, etc. $1195 Down.
W. Pico Garage. 240 N. Hope. So. Olive.

PIERCE-ARROWS
Complete assortment from $800 to $3500. E. E. SAYRE & SONS, 8 Hill
PIERCE-Arrow '25 mod., enclosed tour., $1850. 1727 CAMULOS AV..

RICKENBACKER Straight 8 Sport Phaeton, 1925 ser. Just like brand new car. Has disc. bar bmprs., special Duco finish, trunk, every extra. Tremendous bargain. $795. Liberal terms. $175 dn. 807 S. Flower.

RICKENBACKER phaeton, late, new tires & paint, motor overhauled, $425; terms.
W. P. HERBERT CO.
1116 S. Flower. WEstmore 9292.

STAR touring, latest 1925 series, orig. finish, just like brand new car. Balloon tire rims. 4-wheel brakes. Every extra. Trem. sac. $195. Time arranged. 807 SOUTH FLOWER.

STAR Touring, very latest ser. 1926. Looks & runs like brand new car. Has very little mileage. Must sacr. today. Liberal terms arrgd. $188 down. 1230 S. Figueroa.

STAR Touring, very latest ser. 1926.

HOUSES—
For Sale
Miscellaneous

READ THIS
FREE $20,000
Purely
As An Advertisement

Over 70 prominent owners built a model home with the finest materials and the best devices that money could buy. Labor and material bills were all placed in the Merchandman Bank, trust department.

This magnificent home with 4 bedrooms, 2 baths, large studio room, 2 fireplaces, beautiful rugs, drapes & many lovely close in view lots, worth over $20,000 will be given away absolutely free to the person who can guess the nearest correct value of the home & lot.

HAS SERVED ITS ADVERTISING PURPOSE

for the contractors and can now be purchased at a ridiculous price of $19,500, on terms.

The actual bills from the bank showing $16,000 are in our possession and this enormous sacrifice should sell this property quickly.

SPECULATOR INVESTOR OR HOME BUYER

within 2 hours from the publication of this ad. Call, call ONCE. Mr. JOHN EVANS, McKinley 2101.

BEST VALUE
FOR THE MONEY
IN THIS DISTRICT
HANCOCK PARK

Unique design. Spanish type combining home and apartment in wonderful efficiency. Construction reinforced with steel, fireproof throughout. Ideal for living room. Colored tile walls in kitchen & baths. Large bedrooms with large closets. Sleeping balcony & private yard. Tile roofs. Owner will occupy one home with special privileges. UNUSUAL elegance and quality in design and finish throughout.

612 No. Highland Ave.
BY OWNER. PHONE OR. 1625
Even. WE. 1891.

REAL VALUE

Now 10 room Italian home as residence. Unusual floor plan. One of best buys in Hollywood.

1973 N. CURSON AVE.
See owner afternoons 1-4 p.m.

BEAUTIFUL SPANISH HOME

8 ROOMS
On corner; one block from car line. See owner afternoons.

DON'T MISS THIS

4636 KILKEA DR.

New 2 Story Spanish Large Corner Lot

The last word in architectural beauty, you simply must see this home. 6 rooms, 3 bedrooms, ideal arrangement and marvelous exposures, 4 bdrms. 2 baths. Look at this and then at the Book for the biggest value in Wilshire district.

ALFRED STONE
DESIGNER & BUILDER
644 S. Rexford. WE. 1193 WE. 0626

WILSHIRE HOME INVESTORS
YOU WILL BUY THIS

Fine 10-room, 3 bath home. Price $26,500. Terms.

$26,500
BANK LOAN $12,500 (20% less)
SHOWS VALUE TO $35,000.
UNRESTR. 69x150

Yet a fine home at
ARTHUR S. BARKER CO.
8887 W. 6th st. OR. 1177

DO YOU OWE A SHYLOCK?
Consider the INTEREST on $11,750 of this BEAUTIFUL SPANISH HOME LOCATED ON HILLSIDE VIEW LOT IN WILSHIRE DISTRICT. A real home radiating a feeling of welcome and hospitality. Atmosphere with all the charm of old Spain. Beautiful tiled roofs, sets with cedar closets, floors of hardwood, electrically equipped, and all for $11,750. Terms. Open for inspection. Phone owner, OXford 4512.
KENNEY.

WATCH IT GROW IN VALUE
S.W. Cor. 8th & Oxford
OPEN FOR INSPECTION
TO 4 P.M.
Adjoining Western avenue. Most new, prosperous home district inspired. Think of the business possibilities.
KELLS & GRANT
Wilshire at Western.

Foreclosure Sale
Los Feliz Way

We have had to take over 4 beautiful 2-bedroom, 2-bath bungalows on concrete slab floors. You have the opportunity of buying a genuine Call St. home for your own terms. Call for appointment. DLompia 4418. Ask for Mr. Peck.

Drive
Peck
st of Whittier Blvd.

REAL SACRIFICE

$1000 dn., buys beautiful strictly new 5-room, 2-story home, all floors hardwood, fireplace, built-in features, tile bath, garage, etc. Price $7500. Owner, 1212 Bonnie Brae st. Phone WE. 1911.

BEAUTIFUL HOME

Reception hall, living room with fireplace, dining room, 3 bedrooms, 2 baths, sleeping porch, tennis court, garage, lawns, shrubs, flowers, fruit trees. Price $15,000. Terms. Address owner, box 1, Times office.

SACRIFICE SALE

1961 No. Spaulding ave.
2 rooms. Will consider trade. Except all terms. Call at once.

CLINCH & THURTLE

Western ave. at Fourth. OR. 1000

GET THIS ONE

My new 2-sty. 8-rm. home. Try every new convenience. Here's a home in Wilshire District. Priced at $15,000. Small down payment or will trade for income property. Call owner, WE. 1756.

ALFRED STONE
DESIGNER & BUILDER
644 S. Rexford. WE. 1193 WE. 0626

WILSHIRE HOME INVESTORS
YOU WILL BUY THIS

Fine 10-room, 3 bath home. Price $26,500. Terms.

$26,500
BANK LOAN $12,500 (20% less)
SHOWS VALUE TO $35,000.
UNRESTR. 69x150

Yet a fine home at
ARTHUR S. BARKER CO.
8887 W. 6th st. OR. 1177

DO YOU OWE A SHYLOCK?
Consider the INTEREST on $11,750 of this BEAUTIFUL SPANISH HOME LOCATED ON HILLSIDE VIEW LOT IN WILSHIRE DISTRICT. A real home radiating a feeling of welcome and hospitality. Atmosphere with all the charm of old Spain. Beautiful tiled roofs, sets with cedar closets, floors of hardwood, electrically equipped, and all for $11,750. Terms. Open for inspection. Phone owner, OXford 4512.
KENNEY.

WATCH IT GROW IN VALUE
S.W. Cor. 8th & Oxford
OPEN FOR INSPECTION
TO 4 P.M.
Adjoining Western avenue. Most new, prosperous home district inspired. Think of the business possibilities.
KELLS & GRANT
Wilshire at Western.

Foreclosure Sale
Los Feliz Way

We have had to take over 4 beautiful 2-bedroom, 2-bath bungalows on concrete slab floors. You have the opportunity of buying a genuine Call St. home for your own terms. Call for appointment. DLompia 4418. Ask for Mr. Peck.

6577 W. COLGATE

$10,250—$1250 CASH
STRIKING SPANISH BEAUTY—7 rooms, 3 bedrms., everything modern. Will trade for income. Owner, WE. 1756.

$5750—7 Rms., $750 Dn.

New cmt. stuc. 2 bdrms., color tile sink & bath, high & dry. VE. 2042.

S.W. BUNGALOWS. See Sullivan's new list. All sizes. All prices. All terms. At McCarthy Company's Branch Office, 3124 W. Slauson ave. Phone VE. 0071.

A REAL SACRIFICE

7 rm. home at 1420 W. 47th st. at an absolute bargain. Give us an offer. Call at 1416 W. SLAUSON. VE. 2153.

$1000 DOWN. Beaut. dble. bung., nr. Sears & Roebuck, school, stores, 6 blks. W. of Vermont. Income $100. Payments $55. Price $7750. Owner, 1013 W. 83RD ST.

House on 2 Lots, 90x135

87th st. near Figueroa. Ideal for income property. Sac. for $10,000. Exclusive. OWNER, 1111 So. Main. Rm. 4.

OWNER, leaving city, will sell 4-room modern bungalow, $7000, worth $7400, on bus & car line. 918 KENSTON AVE. VE. 2488.

$1200 DOWN. $100 PER MONTH
GARAGE LOT 51x140.
NEAR CAR AND SCHOOL.
$1151 E. BROADWAY.

$4000. $400 DN. $40 MO.
Buys 4-rm. home on 46th st., near Central ave. Price worth the money. 4378 S. BROADWAY.

SEE THIS QUICK

$50 dn. $35 mo. Incl. all. New 4-rm. wired fix. $711 S. BROADWAY.

Rents Will Buy These

Sandy houses, 1 lot, 2 gar. $6750. $500 dn. $600 yr. Vermont. YO. 2411

SIX ROOMS, $3500

Modern. W. 47 st. nr. Broadway. Forced sale. Key 6125 S. Hooper.

5 Rms., $5000, Terms

Lot well built. H.W. firs. Steel. WAY at 48 & Normandie. 4420 S. Vermont.

Value unusual on account of foreclosure. 1721 W. 44th st. nr. Western. 4 rooms, modern. HE. 8473.

HOME & INCOME. 45TH PL. & BUD-LONG. 5 r.-rm. houses on cor. lot. Terms. PA. 2359.

$1250. Nearly new 4-r. bungalow, with or without furniture. $5000. Balance like rent. ON. 1797.

DO YOU NEED A HOME?
Look at 12 of ours. Best in S.W. $14,250. Owner. WE. 1325 Sunset.

UNRESTR. 69x150

Yet a fine home at
ARTHUR S. BARKER CO.
8887 W. 6th st. OR. 1177

DO YOU OWE A SHYLOCK?
Consider the INTEREST on $11,750 of this BEAUTIFUL SPANISH HOME LOCATED ON HILLSIDE VIEW LOT IN WILSHIRE DISTRICT. A real home radiating a feeling of welcome and hospitality. Atmosphere with all the charm of old Spain. Beautiful tiled roofs, sets with cedar closets, floors of hardwood, electrically equipped, and all for $11,750. Terms. Open for inspection. Phone owner, OXford 4512.
KENNEY.

WATCH IT GROW IN VALUE
S.W. Cor. 8th & Oxford
OPEN FOR INSPECTION
TO 4 P.M.
Adjoining Western avenue. Most new, prosperous home district inspired. Think of the business possibilities.
KELLS & GRANT
Wilshire at Western.

Foreclosure Sale
Los Feliz Way

We have had to take over 4 beautiful 2-bedroom, 2-bath bungalows on concrete slab floors. You have the opportunity of buying a genuine Call St. home for your own terms. Call for appointment. DLompia 4418. Ask for Mr. Peck.

6577 W. COLGATE

$10,250—$1250 CASH
STRIKING SPANISH BEAUTY—7 rooms, 3 bedrms., everything modern. Will trade for income. Owner, WE. 1756.

$5750—7 Rms., $750 Dn.

New cmt. stuc. 2 bdrms., color tile sink & bath, high & dry. VE. 2042.

S.W. BUNGALOWS. See Sullivan's new list. All sizes. All prices. All terms. At McCarthy Company's Branch Office, 3124 W. Slauson ave. Phone VE. 0071.

A REAL SACRIFICE

7 rm. home at 1420 W. 47th st. at an absolute bargain. Give us an offer. Call at 1416 W. SLAUSON. VE. 2153.

$1000 DOWN. Beaut. dble. bung., nr. Sears & Roebuck, school, stores, 6 blks. W. of Vermont. Income $100. Payments $55. Price $7750. Owner, 1013 W. 83RD ST.

House on 2 Lots, 90x135

87th st. near Figueroa. Ideal for income property. Sac. for $10,000. Exclusive. OWNER, 1111 So. Main. Rm. 4.

OWNER, leaving city, will sell 4-room modern bungalow, $7000, worth $7400, on bus & car line. 918 KENSTON AVE. VE. 2488.

$1200 DOWN. $100 PER MONTH
GARAGE LOT 51x140.
NEAR CAR AND SCHOOL.
$1151 E. BROADWAY.

$4000. $400 DN. $40 MO.
Buys 4-rm. home on 46th st., near Central ave. Price worth the money. 4378 S. BROADWAY.

SEE THIS QUICK

$50 dn. $35 mo. Incl. all. New 4-rm. wired fix. $711 S. BROADWAY.

Rents Will Buy These

Sandy houses, 1 lot, 2 gar. $6750. $500 dn. $600 yr. Vermont. YO. 2411

SIX ROOMS, $3500

Modern. W. 47 st. nr. Broadway. Forced sale. Key 6125 S. Hooper.

5 Rms., $5000, Terms

Lot well built. H.W. firs. Steel. WAY at 48 & Normandie. 4420 S. Vermont.

Value unusual on account of foreclosure. 1721 W. 44th st. nr. Western. 4 rooms, modern. HE. 8473.

HOME & INCOME. 45TH PL. & BUD-LONG. 5 r.-rm. houses on cor. lot. Terms. PA. 2359.

$1250. Nearly new 4-r. bungalow, with or without furniture. $5000. Balance like rent. ON. 1797.

DO YOU NEED A HOME?
Look at 12 of ours. Best in S.W. $14,250. Owner. WE. 1325 Sunset.

HOUSES—
For Sale
West and Northwest —30-A

HANCOCK PARK

Owner offers exceptional bargain in 2 new high-class residences, situated at 113 So. McCadden pl. Four bedrooms. Four baths. Beautiful solarium. Parquet hardwood floors. Large lot and many other outstanding individual features. This house must be seen to be appreciated. Now open for your inspection.

Bungalow Sacrifice
Bank as Trustee
FORECLOSURE

Seven-room bungalow at 414 N. Hayward, one block from Beverly and close to Western.
LOT VALUE ..... $ 4,500
HOUSE 2,000
PRICE $12,500
$1000 down, balance easy terms.
Open for inspection Sunday 10 to 4; week days 1 to 5.

Builder's Sacrifice

New, 7-rm. Spanish stucco, all bdw. firs., real fireplace. Tile sink, bath, shower. Pine lnol., dbl. gar. 50-ft. lot, lawn, shrubs, ornamental lights. Reduced to $6500, $1100 cash. Balance, int. 5%. H. MacNAIR, 2114 Glendale Blvd. OL. 3708. OL. 4021.

INSPECTION! $1101 S. DUNSMUIR
New 7-room Spanish stucco. Just completed. Mahogany finish, handdecorated in oil on canvas. A real artistic home, you'll like. Price, $9,750. terms. OR. 11231. Eve. 52485.

$9350. If you want a unique and modern stucco home, 5 rms. and sunroom, gar., etc., ideally loc. in W. Hollyd., and which, if responsible, you can buy for little or no cash dn. and on easy trms. Call MRS. CRAIN, OX. 3544, or phone owner, GR. 2955, who will call for you if desired.

$1700 ..... $1100 DOWN
6-rm. Spanish stucco, 2-car garage & storage rm., lawn & shrubs, fence, conveniently located.
C. M. WAGNER,
2121 Glendale Blvd., OL. 3888.

ONLY $300 CASH

5 rms. & bath, lge. lot, good loc. Full price $2750, $25 mo. int. 6%. H. R. MacNAIR, 2114 Glendale Blvd. OL. 3708. OL. 4023.

STUDY THIS ONE. Nearly new 5-r. Spn. stuc. bung., on 42-ft. Venice Blvd. business corner. Cheap at $9000, yours today for $8500. Reas. terms. WOLFE, 6030 W. Pico. Phone OR. 9404. Eves. WH. 0123.

If you are interested in purchasing an exceptionally well constructed & artistically decorated 5-rm. house & 2-car gar. in Hancock Park, call at 1401 S. CHEROKEE AVE., and see this beautiful property.

$300 DOWN
$106 a month for new Spanish 7-room bungalow; 2 baths; double garage, large lot, near 3rd & La Brea. Owner, 1939 Bay st. & Co., 130 So. La Brea. OR. 8501.

BUY FROM OWNER

$15,500. In Los Feliz Square. 6-rm. stucco. 2 large bedrms. No. West Lucerne. Phone 12138. Dbl. garage. 2901 N. New Hampshire. Ph. 532078

443 S. Sycamore St.

Is open for inspection today, 6 rms. Modern. $13,000. Easy terms.
OX. 3401. OX. 2602.

$1000 CASH

BY OWNER-BUILDER. Beautiful 6-rm. English home, 6531 Hayes Dr. Carthay Center. Large rooms, best construction. Fine location. Ft. 0255

$6250—$500 CASH

BY OWNER, 6 ROOMS, JUST FINISHED, 2 bedrooms, nifty breakfast room, 2 blocks West Adams car. 4814 W. 28th ST. Ph. WA. 6698.

COMPL. FURN. $7250

5-rm. Spanish stucco. beauty. Easy terms. 1 block West Adams. Dbl. gar. Overstuffed furn. Pink of condition. 1466 S. Vermont. Ph. UN. 2247

Bal. $40 mo. Buys pretty stucco, 3 rms. & bth. porch, on small lot one block Pico. $1250. Price $3500. BANKS, 5126 W. Pico. OR. 11191.

To close an estate—a bargain—2-family house close in. Absolutely. Tenants neighborhood. For particulars write or call Mrs. M. Dunn. Executrix. 409 Lincoln Bldg.

LOCATION IDEAL

PRICE RIGHT. This beautiful 5-room bungalow at 215 N. Hobart Blvd. Owner calls. OWNER.

$1000 UNDERPRICED
Modern 5-room and sunroom. Spanish. VIEW LOT. $1,150. Sac. $7500. terms. Near car line. 1501 S. OCCIDENTAL BLVD.

NEW 6-rm. Spanish stucco, breakfast rm., mahogany finish, painted walls & ceilings, tiled bath, cabinet NEAR CAR AND SCHOOL. $1151 E. BROADWAY. Ph. WA. 2014. Glendale Blvd. OL. 3708. OL. 4023.

INSPECTION! $1101 S. DUNSMUIR
New 7-room Spanish stucco. Just completed. Mahogany finish, hand-decorated in oil on canvas. A real artistic home, you'll like. Price, $9,750. terms. OR. 11231. Eve. 52485.

$9350. If you want a unique and modern stucco home, 5 rms. and sunroom, gar., etc., ideally loc. in W. Hollyd., and which, if responsible, you can buy for little or no cash dn. and on easy trms. Call MRS. CRAIN, OX. 3544, or phone owner, GR. 2955, who will call for you if desired.

$1700 ..... $1100 DOWN
6-rm. Spanish stucco, 2-car garage & storage rm., lawn & shrubs, fence, conveniently located.
C. M. WAGNER,
2121 Glendale Blvd., OL. 3888.

ONLY $300 CASH

5 rms. & bath, lge. lot, good loc. Full price $2750, $25 mo. int. 6%. H. R. MacNAIR, 2114 Glendale Blvd. OL. 3708. OL. 4023.

STUDY THIS ONE. Nearly new 5-r. Spn. stuc. bung., on 42-ft. Venice Blvd. business corner. Cheap at $9000, yours today for $8500. Reas. terms. WOLFE, 6030 W. Pico. Phone OR. 9404. Eves. WH. 0123.

If you are interested in purchasing an exceptionally well constructed & artistically decorated 5-rm. house & 2-car gar. in Hancock Park, call at 1401 S. CHEROKEE AVE., and see this beautiful property.

$300 DOWN
$106 a month for new Spanish 7-room bungalow; 2 baths; double garage, large lot, near 3rd & La Brea. Owner, 1939 Bay st. & Co., 130 So. La Brea. OR. 8501.

BUY FROM OWNER

$15,500. In Los Feliz Square. 6-rm. stucco. 2 large bedrms. No. West Lucerne. Phone 12138. Dbl. garage. 2901 N. New Hampshire. Ph. 532078

443 S. Sycamore St.

Is open for inspection today. 6 rms. Modern. $13,000. Easy terms.
OX. 3401. OX. 2602.

$1000 CASH

BY OWNER-BUILDER. Beautiful 6-rm. English home, 6531 Hayes Dr. Carthay Center. Large rooms, best construction. Fine location. Ft. 0255

$6250—$500 CASH

BY OWNER, 6 ROOMS, JUST FINISHED, 2 bedrooms, nifty breakfast room, 2 blocks West Adams car. 4814 W. 28th ST. Ph. WA. 6698.

COMPL. FURN. $7250

5-rm. Spanish stucco. beauty. Easy terms. 1 block West Adams. Dbl. gar. Overstuffed furn. Pink of condition. 1466 S. Vermont. Ph. UN. 2247

Bal. $40 mo. Buys pretty stucco, 3 rms. & bth. porch, on small lot one block Pico. $1250. Price $3500. BANKS, 5126 W. Pico. OR. 11191.

To close an estate—a bargain—2-family house close in. Absolutely. Tenants neighborhood. For particulars write or call Mrs. M. Dunn. Executrix. 409 Lincoln Bldg.

LOCATION IDEAL

PRICE RIGHT. This beautiful 5-room bungalow at 215 N. Hobart Blvd. Owner calls. OWNER.

$1000 UNDERPRICED
Modern 5-room and sunroom. Spanish. VIEW LOT. $1,150. Sac. $7500. terms. Near car line. 1501 S. OCCIDENTAL BLVD.

NEW 6-rm. Spanish stucco, breakfast rm., mahogany finish, painted walls & ceilings, tiled bath, cabinet NEAR CAR AND SCHOOL. $1151 E. BROADWAY. Ph. WA. 2014. Glendale Blvd. OL. 3708. OL. 4023.

HOUSES—
For Sale
South and Southwest —30-B

HAVE you $1500 to put into a home or investment? If so come to 1503 S. St. Andrews Place, ½ blk. south of 54th st. & look at this best buy in Los Angeles. 6-rm., $5500. $1200 cash, balance bank mortgages, 7%. I will only describe it by saying that it is actually worth $7000. Come & see. Open between 2 & 4 p.m. today until sold.

FOR SALE BY OWNER
For quick sale I have reduced price of beautiful factory in room home overlooking and joining a Municipal Park, to $18,000, $3000 down, bal. $85 per month. Has a frontage of 138 ft. on Gramercy. Owner on the premises at 5420 SO. GRAMERCY. Phone UNiversity 11448.

OWNER'S SACRIFICE

$2000 underpriced. beaut. 10-rm. house, can be used for income property. Lot 66x145, dbl. gar., splendid furnace, walk through. Deal with owner, 1148 W. 37TH ST.

$1417 VALUE. A dandy home 1½ blks. from 54th st. car on 41st st. Just improv. in. Small cash pymt. handles. Price $4250. $40 mo. incl. int.

WILL REFUSE NO REASONABLE OFFER. 5-rm. & sep. room, 2 yrs. old, 1 blk. from Vermont car. 1224 So. Vermont. TR. 2303.

$1500 DOWN. $35 MO. 4 ROOMS—MOD. BUNGALOW, LOT 40x120. FRUIT TREES. GARAGE. CLOSE IN. 1324 EXPOSITION PL. VE. 0147.

Just completed, 5-room, breakfast room, unusual architecture. $5750. $581 Ay. Slauson.

$1100 CASH. NEW, ISLAND, NEW 5-RM. MOD. BUNGALOW, LOT 40x120. OWNER, 9018 S. Budlong.

$50 DN. $30 MO. 4 ROOMS—MOD. BUNGALOW, LOT 40x120. FRUIT TREES. GARAGE. CLOSE IN. 1324 EXPOSITION PL. VE. 0147.

Just completed, 5-room, breakfast room, unusual architecture. $5750. $581 Ay. Slauson.

$1100 CASH. NEW, ISLAND, NEW 5-RM. MOD. BUNGALOW, LOT 40x120. OWNER, 9018 S. Budlong.

$50 DN. $30 MO. 4 ROOMS—MOD. BUNGALOW, LOT 40x120. FRUIT TREES. GARAGE. CLOSE IN. 1324 EXPOSITION PL. VE. 0147.

Just completed, 5-room, breakfast room, unusual architecture. $5750. $581 Ay. Slauson.

$1100 CASH. NEW, ISLAND, NEW 5-RM. MOD. BUNGALOW, LOT 40x120. OWNER, 9018 S. Budlong.

East and Southeast —30-C

$300 CASH

Must sell. Almost new 6-room stucco house. Large sleeping porch. Paved street. Fine appearance. Near Central ave. Price $3,750. $300 cash. 767TH ST., or will trade for lot or small house. Owner at property from 1 to 5 p.m. $1795.

AUCTION AUCTION
Tues., Apr. 19, 1 p.m. VA. 4851.
1151 E. 82ND ST.

Beautiful 5-room stucco bungalow. Every convenience, lot 40x130. You make the price.
Willis Land Co. G. M. Banks, agt.

BY OWNER—Beautiful new 5-room English stucco. Genuine mahogany finish, breakfast room, fireplace, tile & shower, double garage. Floors throughout. Only $6000, terms. 735 E. 84TH ST. TH. 42602.

1151 E. 82ND ST.
New 5-room modern stucco, tiled bath, shower, hardwood floors, garage, large lot. Goodyear district. Have to sell. Bargain. Easy terms. Owner, 1139 East 82nd st. TH. 42449.

AUCTION AUCTION
Tues., Apr. 19, 11 a.m. VA. 4851.
1151 E. Stanford Ave.

Beautiful 4-room modern bungalow. Every convenience, large lot. Willis Land Co. G. M. Banks, agt.

SACRIFICE—Going East, must sell at once. Modern 6 rooms. Gar. Frame. 50-ft. lot. 1000 Stanford ave. between Long Beach Blvd. & car line. nr. Atlantic & Slauson. Owner, 150 Olive st., Walnut Park. DE. 4508

ATTENTION, COLORED PEOPLE! $100 BARGAIN. 6-room bungalow, tile bath, sink & shower. Back nook. 5-rm. house in rear. $7500. $1000 down, bal. $65 per mo. Near Central ave. ME. 6346.

COLORED PEOPLE. ATTENTION! NEW 6 ROOMS. BATH. $1175 DOWN. $35 PER MONTH. PH. ME. 0647.

1151 E. 82ND ST.
4-RM. mod. house & gar., encl. porch, good loc. Bargain, $4700. 206 E. 79.

North and Northeast —30-F

NEAT, livable 5-rm. hse. Lot 41x42. Block to E. car. $15 mo. including int. Total $1850. Shown by appt. arranged to suit. 2917 Valle Vista Dr. E car to Avenue 42, blk. west.

$7000. Sept. 1st. 4 rooms, hdwd. firs., gar., inc. $90 mo. Pr. $9000. $2500 dn. Owner, 2621 Marmion Way, opp. Lincoln H. S. Pasadena car. Sunday.

YOUNG FOLKS, start now, modest home, good lot, close in. Price, $3000. Small down, bal. terms. GA. 2494.

FULL price $3250, ½ blk. off of Pasadena car, 4 rms. & bath, 2 lots, level lot. Terms. 4110 Pasadena Ave. GA. 0481. Eves. GA. 0475.

6-RM. house, up & down, mod. Sold for $7500, price today $6000 on easy terms, $1000. York. GA. 2464

BACHMAN-SMITH building lot. Must have a little cash at once. Sell very cheap. GA. 2567.

BUNGALOW, quality, solid cast. 1315 ITHACA AVE.

HOLLYWOOD—
For Sale, Exchange, Etc. —31

ARTISTIC HOMES

Most attractive and different Spanish & English homes in Hollywood. Large living rooms with antique walls; imported Spanish tile fireplace; walled-in patios with Spanish tile fountains; one of these has large breakfast room, built-in refrigerators, 2 large bedrooms in any house, with relief decorations. Finest grade floors. Best buy in Hollywood. Corner. Terms. Key at Western Ave. OWNER on premises. Price $8500. WE. 8793 morn. & eve.

Picturesque Lot

Can't be duplicated for $6000
Located on Hollywood Boulevard in the West Hollywood foothills. A view lot worth while to the ocean. Just the right location for a beautiful home. Exc. res. district. Good terms. OWNER. HE. 2101.

UNUSUAL

Think of buying a charming little studio type, 4-room home in Hollywood Blvd. with gorgeous city view for less than $10,000. 2 bdrms. maid's rm., bath, etc. Small bachelor's hall. Will sell furnished or unfurnished. Terms. 2447 N. CORAHSTICOS. 31181.

FOR sale, by owner $69 S. Harvard blvd. 4 large bedrooms. Close to L. & N. car line. Might consider residence lot as part payment.

142 S. Edinburgh Ave.

Sacrificing home, owner, OR. 8486

$1000 DOWN. 6-rm. stucco, brk. rm. Sears & Roebuck, school, stores, 6 blks. W. of Vermont. Income $100. Payments $55. Price $7750. Owner, 1013 W. 83RD ST.

House on 2 Lots, 90x135

87th st. near Figueroa. Ideal for income property. Sac. for $10,000. Exclusive. OWNER, 1111 So. Main. Rm. 4.

OWNER, leaving city, will sell 4-room modern bungalow, $7000, worth $7400, on bus & car line. 918 KENSTON AVE. VE. 2488.

$1200 DOWN. $100 PER MONTH
GARAGE LOT 51x140.
NEAR CAR AND SCHOOL.
$1151 E. BROADWAY.

$4000. $400 DN. $40 MO.
Buys 4-rm. home on 46th st., near Central ave. Price worth the money. 4378 S. BROADWAY.

SEE THIS QUICK

$50 dn. $35 mo. Incl. all. New 4-rm. wired fix. $711 S. BROADWAY.

Rents Will Buy These

Sandy houses, 1 lot, 2 gar. $6750. $500 dn. $600 yr. Vermont. YO. 2411

SIX ROOMS, $3500

Modern. W. 47 st. nr. Broadway. Forced sale. Key 6125 S. Hooper.

5 Rms., $5000, Terms

Lot well built. H.W. firs. Steel. WAY at 48 & Normandie. 4420 S. Vermont.

Value unusual on account of foreclosure. 1721 W. 44th st. nr. Western. 4 rooms, modern. HE. 8473.

HOME & INCOME. 45TH PL. & BUD-LONG. 5 r.-rm. houses on cor. lot. Terms. PA. 2359.

$1250. Nearly new 4-r. bungalow, with or without furniture. $5000. Balance like rent. ON. 1797.

DO YOU NEED A HOME?
Look at 12 of ours. Best in S.W. $14,250. Owner. WE. 1325 Sunset.

HOUSES—
For Sale
South and Southwest —30-D

ARCH-ir. stuc. bung., 5 rms. & bath, $4500. Terms. Owner, 1139 W. 37th st. Ph. WA. 6698.

I HAVE A BEAUTIFUL NEW 7-rm. Spanish home, every room is very large. Unfurnished. Owner, 1939 Bay st. & La Brea. A BARGAIN at $18,500 terms or take lot, around $6000. OR. 1402.

BRICK ENGLISH HOME
N.W. cor. Fountain and Sweetser, up to date, almost new, 3 bedrooms, 3 baths. Fine lot, shrubs, etc. Dbl. garage. Liberal terms. See owner for appointment. Phone 73119 Melrose ave.

7-ROOM stucco bung., on big corner lot, room for another house, all for $9600; let us show you this.
HERBERT L. CORNISH CO.,
7001 Melrose ave. HE. 7704.

MUST sell today, at actual cost, going east, new Spanish bungalow, size, furn. $7500, terms. Cor. Oakwood & Sweetzer. Builder, GL. 8619.

Must Sell—Want Offer

838 N. Vista st. 6-rm. fp. stucco. 2 bedr. casas. Trees. Lot 50x165.

ESTATE—Must sacrifice attr. 7 rm. home, balcony, large living rm., 4 bedrms. Gym. 3239 Canyon Dr. HO. 8884.

DOUBLE BUNGALOW or BUSINESS or apt. lot, will accept clear lot as down payment. 1 block WESTERN. Room 202. GR. 4898.

NEW 7-rm. stucco bung., 2 baths, 2 bths. Gar. Lot 50x142. Terms. 1161 Lowry Rd. near Los Feliz Blvd. Builder, GL. 1212.

ENGLISH brick & stucco, 9 rms., 4 bedrms., 3 baths & 3 car garage. Extra well built. A real home. Liberal terms. $1000 will make you the owner. 4378 S. BROADWAY.

MUST sac. today, my new model 7-r. home, bths. only $1000 down, payment. Bal. easy. Apply 1121 E. 108TH.

JOLLA AVE. Near Beverly.

2-STORY 7-ROOM SPANISH HILLSIDE HOME. $1,000 CASH. BY OWNER. VIEW UNSURPASSED. PH. GL. 2896.

BY owner—5-room house & garage, large lot. 15 minutes from 4th & Hdwy. Near 3 schools. $5500, easy terms. 4018 Clarion ave. Key at 57.

SACRIFICE. $9250. $500 dn., 2 baths, 2 bdrms., 7 rms., brand new Span. bung. Unit heat. Nr. La Brea. OR. 3704.

180x186. $2250. $440 down. Business lot. $7500. $1000 down. Drive on Cahuenga Blvd. to 11406 Ventura, or evenings $26278.

ARTIST'S C-class 6 rms. each, new, all large, light rooms, tastefully appointed. Good investment. 2?e N. Spaulding. Call Mr. Phillips.

COURT, 3 units, nr. Vermont & So. Branch. Good income, $11,500. No trades. 4?2 LA MIRADA.

ANXIOUS to sell 7-rm. house. 642 N. Swenmore, lot 50x156. B. 2028. Geo. H. Bishop, 1225 Lorraine Blvd.

NO PAYMENT DOWN.
Pay like rent. 4, 5 or 7 rms., new. Nr. Fairfax High. Builder, HE. 0464.

6-RM. bungalow, beautifully furn. Rents for $100 per mo. Forced sale $9000. GL. 8951.

BEAUT. hillside duplex, 11 rms., blk. off Los Feliz Blvd. Priced low. Small payml. dn. Own. AN. 8454.

BEVERLY HILLS—
For Sale, Exchange, Etc.

Genuine Value
Read This Out Loud

New 4-family flat, located in Beverly Hills' finest residential income district, close to grammar school and shopping center.

Priced right at $20,000

$2000 CASH WILL HANDLE

Must move as owner is sorely pressed for money.

ACT QUICKLY

The Frank Meline Co.
462 N. Canon Dr. OX. 6171.
Beverly Hills.

WONDERFUL HOME OPPORTUNITY! A real home containing 4 master bedrooms and 4 baths upstairs, downstairs there is a large living room and den overlooking a large patio and swimming pool. Entire house has canvas walls and hand decorations. This is the first time this home has been offered for sale as it is a real home. The price is $40,000 and reasonable terms can be arranged. Call MR. VANN. OX. 1137.

ATTRACTIVE SPANISH

Brentwood corner lot, beautiful eucalyptus trees. 7 rms., 3 bdrms., 3 baths. 2 fireplaces, electric refrigeration, dishwasher, wash. machine, birch parquet floors, hand decorated, panel ceilings. Maid's room. Servants' Laundry & dbl. garage. Price $16,500. Reasonable terms. Consider trade. Call Mr. Phillips, OX. 6111 Sund. & eves. OX. 6485.

BENEDICT CANYON

8 rms., 2-story English type residence, 4 bedrms., 4 baths, 2 fireplaces, stable, lot 55x155, dbl. frontage, price $18,500. $5000 cash will handle. Will consider 1st part payment. Call Mr. Howe.
HOWE & HAUN INV. CO.
328 N. Beverly Dr. OX. 6111

A RARE BARGAIN

Beautiful Moorish home containing 7 rooms and 2 colored tile baths. Must be sacrificed at $11,500. This home has every modern feature and is beautifully decorated throughout. See it and be convinced. $1000 down. 474 S. Oakhurst Dr., Beverly. OX. 1552.

Lot Bargains in Beverly

1st blk S. of Wilshire, 5 lots, $4500 & $6000. Take good T.D. as down payment. Maple Dr. $4750. Rexford, B zone, $5000. Short while for cash. Call Mr. Phillips. OX. 6111.

$15,000 PREUSS ROAD BARGAIN. 50x130 lot bet. Wilshire & C. C. Landscaped, 484 Wilshire Blv. OX. 4417

HOLLYWOOD—
For Sale, Exchange, Etc. —31

Westwood Will Duplicate Hollywood Values

These beautiful English type Westwood homes just completed. They will be sold within a week.

WHY

Construction, price and terms are right. See for yourself. Representative on the ground. Saturday, Sunday and Monday.

1811 Glendon ave. 2344 Glendon av. 2364 Overland av. 2330 Malcolm av. For further information Phone HO. 4812.

COURTESY TO BROKERS.

ARTISTIC SPANISH HOME

Seven large rooms, beautifully decorated and furnished. Three bedrooms, large glass roofed patio with adjustable awning. Real fireplace, shower, heating system, automatic water heater, double garage. Owner going abroad. Will sell furnished or unfurnished at a bargain. Fine garden. Lot 65x125. Located on most beautiful bungalow street in Hollywood. Open ten to four daily. 1676 NO. GENESEE ST., between Hollywood and Sunset Blvds.

The Top O' The World
FOR A SONG!

A real home in a beautiful restricted Hollywood residential district with an ocean and Catalina view. Every room of this beautiful home and two baths plus maid's room and bath. Such architecture of the finest type with Pueblo effects, tile and wrought iron. Living room is a treasure. This is not just different home at market price, but is a $20,000 class for $19,500 on easy terms. If you are ready to buy when you see a steal, call today.

AUCTION AUCTION
Tues., Apr. 19, 1 p.m. VA. 4851.
1151 E. Stanford Ave.

Beautiful 5-room stucco bungalow. Every convenience, lot 40x130. You make the price.
Willis Land Co. G. M. Banks, agt.

BY OWNER—Beautiful new 5-room English stucco. Genuine mahogany finish, breakfast room, fireplace, tile & shower, double garage. Floors throughout. Only $6000, terms. 735 E. 84TH ST. TH. 42602.

1151 E. 82ND ST.
New 5-room modern stucco, tiled bath, shower, hardwood floors, garage, large lot. Goodyear district. Have to sell. Bargain. Easy terms. Owner, 1139 East 82nd st. TH. 42449.

AUCTION AUCTION
Tues., Apr. 19, 11 a.m. VA. 4851.
1151 E. Stanford Ave.

Beautiful 4-room modern bungalow. Every convenience, large lot. Willis Land Co. G. M. Banks, agt.

SACRIFICE—Going East, must sell at once. Modern 6 rooms. Gar. Frame. 50-ft. lot. 1000 Stanford ave. between Long Beach Blvd. & car line. nr. Atlantic & Slauson. Owner, 150 Olive st., Walnut Park. DE. 4508

ATTENTION, COLORED PEOPLE! $100 BARGAIN. 6-room bungalow, tile bath, sink & shower. Back nook. 5-rm. house in rear. $7500. $1000 down, bal. $65 per mo. Near Central ave. ME. 6346.

COLORED PEOPLE. ATTENTION! NEW 6 ROOMS. BATH. $1175 DOWN. $35 PER MONTH. PH. ME. 0647.

1151 E. 82ND ST.
4-RM. mod. house & gar., encl. porch, good loc. Bargain, $4700. 206 E. 79.

North and Northeast —30-F

NEAT, livable 5-rm. hse. Lot 41x42. Block to E. car. $

BUSINESS PROPERTY—For Sale —55

AUCTION
MONDAY
April 18th, 11 a.m. sharp
N.W. Corner East 9th & Towne Ave.
Entire Corner Property 85x178

Julian gas station and 3 houses now on property with expired lease. East 9th St. is the coming White Way from Broadway to Los Angeles-Brock Company and will be the only connection through 100-foot boulevard. Set your own price —cash talks. Advance bids by certified checks of 10%.

AUCTION
MONDAY
April 18th, 1 p.m. sharp.
914-16 So. Crocker St.
1-4 Blk. So. of E. 9th St.
Lot 57x125.

Unrestricted business site. Terms cash—make your own price. Active sale to highest bidder.

SOL BLANC, AUCTIONEER
Auction Dept.
The Frank Meline Co.
706 So. Hill. TRinity 8451.
Quick Results—List With Us.

SUNSET BLVD. COR.
124 FT. X 166. The best hotel or apt. site in L. A. today. Present owner has had this property for 27 years. This is a rare opportunity. Do not fail to investigate. Can't be duplicated in Southern Calif. Price $278 front ft. Owner 1407 Sunset Blvd. MU. 1050.

FOR SALE—N.W. Cor. 3rd & Hope Sts. 100x120, improved with 2-story brick bldg. containing 6 stores and garage. This close-in property never has a wonderful future and can be had at a bargain—small payment down, bal. mtge. Can be leased at 6% interest. See Trust Dept. Pacific National Bank. Fb. 1 Trinity 8581.

BUSINESS LOT
105x205, $25,000. CLEAR. WILL SELL ON SMALL DOWN PAYMENT OR TRADE FOR CLEAR OR NEARLY CLEAR HOME ABOUT $12,000. CALL WHitney 1295 MORNINGS.

AUCTION AUCTION
Mon., Apr. 18, 2 p.m. VA. 4561.
935 West 8th Place.
Business lot 50x110, improved. Will be sold to highest bidder subject to confirmation of court to settle estate. BANKS, auct.

One of the best business blocks in Alhambra. Mortgage $45,000. Will take clear orange or walnut grove worth $50,000 or equity. Prefer north of Foothill Blvd. Courtesy to school Security Bldg. Pas. 1.

BARGAIN BUYER
Cor. 3 Store Bldg. $16,500
MTG. $6500. MAKE CASH OFFER FOR $10,000 EQUITY. OR—
5TH & OXFORD CORNER
Handy apartment site. 62x150, with 2-story 10-room dwelling. Shown by appt. only.
CURRY & JOHNSON, FAber 0170
1403 Great Republic Life Bldg.

BEVERLY BLVD.
Major cor. Beverly & La Cienega. Beverly at Laurel. Must be sold. Make offer. Mr. BENSON, Whitney 3129.

FIGUEROA BUSINESS
Lot 84x156, 14-rm. duplex, 2 baths. Income is $11,000. $5000 under value. 4800 S. Figueroa. AX. 6322.

FIGUEROA CORNER
150x150 at 48th st. $6000 down. $450 bal. 5-yr. Mtg. Wonderful buy. 4500 S. FIGUEROA. AX. 6322.

IT'S a question of INCOME BUSINESS PROPERTY SEE CANON - GRIFFIN COMPANY 302 Insurance Ex. Bldg. TU. 9073.

$9,500 buys 50-ft. business lot, north side Pasadena ave., near junction Davies ave., 2 blks. east of Fair Oaks ave. Owner. HO. 4694.

CORNER BRICK STORE BLDG. VERMONT AVE. $30,000
West BUNGLO. or GOOD LOT, to $10,000. RAL. MTG. WA. 4524.

YOUR MONEY
Will double in 1 year on this prop. $6500 cash required. 1 blk. from WHITTIER BLVD. COR.
Must sell. $2500 handles MRS. ODELL, OR. 1191.

FOR LOS ANGELES, Level lot on Alvarado No. of Beverly, close in, nearly square shape, $2500 will handle. Make offer. Owner, 4897 Boyle.

FORCED sale of Western Av. store bldg. Rent, little cash. Call 5724 WESTERN.

SALE or lease, 60 ft. corner lot, bus. center. $12,000. Owner, GA. 3434.

50-ft. lot, main blvd., 10 min. center to L. A. Rent $35 month. $1,250. 50x150, will absolutely be sold for best cash price. Owner, 216 W. 14th St.

GOING to move, must sell property. Hustle cash. Owner, WA. 40897.

INDUSTRIAL PROPERTY—For Sale and Exchange —56

HALF ACRE, $7000
ACRE AND EIGHTH, $11,500
4 ACRES, 500 ft. frontage, $30,000.
4 ACRES, 500 ft. frontage, $40,000, all graded on paved streets with S. P. trackage. Mr. Robbins.
The Frank Meline Co.
726 Valley Blvd. Alhambra.

DON, on Central, 88x129, $45,000. Staunton ave., 80x150, alley, $11,000. Hooper, 120x140, $20,000. 402 150. 36500. Ransom. WE. 5802.

INDUSTRIAL site, U.P. & S.P. R.R. Paved streets, llc. to ft. Mason, Hyde & Co. 629 S. Hill. TU. 1241.

$29 E. 15, 40x149, $6000. 1510 E. 14, 55x128, $8000. C. R. Ransom.

60 FEET close in, 14th st., near San Pedro st. Sacrifice price. Phone owner. Mr. Whitmer 7295.

$11,000, 46x225, N. Spring st. Close in. F. BAIERSKI, Bradbury Bldg.

INCOME PROPERTY—For Sale —57

25-UNIT corner apt. Property completely furnished. Filled with A1 tenants. $37,500. Income over $14,000. Part trade and terms. Owner. Address S. Box 377, Times Branch.

NORTH of Ambassador. Beaut. 4-fam. flat bldg. 24 rms. Prac. new 4 garages. 6x146. Inc. $4000. Owner acts. $35,000. $15,000. 4456.

50x150 to alley, bargain, inc. $223 mo., close to White Motor truck factory. $5000 handles. Owner, 1706 S. WALL. AT. 2204.

COMFORTABLE home, with income. 2 home, steadily increasing in value, 2000 decent owner occupies premises. 1835 S. VAN NESS AVE.

HIGH-class brick apartment. Wilshire. Furnished. Income $175 mo. net. Mark. Sacrifice for quick sale. $85,000, terms. Mr. Peck, AD. 2131.

FOR R bungalow on a frontage of 83 ft. on Dayton ave. Cheaper than residential property. Cause is a forced sale. Owner, CA. 2121.

BY owner, new 12-unit (3-rm.) stucco., comp. furn. & gar. Always full inc. over $4000 mo. Wilake dist. Lot 50x212. $32,500. FI. 2894.

IT-UNIT bung. court, located at 1343 Exposition Blvd., just runs through to 34th st. See owner, evenings. At 1648 2ND AVE.

$26,000—$16,000, 3 lots, $10,000 cost for bldg. 2 houses, 1 furn. Fruit trees. 2458 W. AVE. 33.

10-RM. dble. flat. North Van Ness. Hardwood fin. Rent $120. $15,000 Owner, 175 S. Harvard. WA. 7675.

TO ACT. Lady has 2 houses, $10,500 Widow must sell. MRS. E. McCANN. 8325 Lankershim Blvd.

37-R.M. apt. house, cor. 601 N. Belmont, lease furnished or sell. Owner. DR. 1872.

9 HOUSES 1 LOT. 5-R. & 5-R. ALL MODERN SMALL DOWN PAY. BAL. LIKE RENT. 215 E. 87 PL.

SACRIFICE FOR $7850
Dbl. bung. on cor. for cash; space to build dup. owner. 3647 S. Broadway.

HOME & INCOME. 65th st. & Bull Terrier. 5-room stucco home on corner lot, $5500, terms. VA. 5925.

WIDOW MUST SACR. 4-fam. flat. 3-bdrm. house in rear, nr. Ocean Fairmont $14,500, $4500 cash. BE. 8246.

COST 4-rm. double on immense lot $6500, ¼ blk. car line. $2500, terms. 5802 York Blvd. GA. 9526.

HOLLYWOOD income property, double & 2 single bungalows, business zone, bargain. Owner, 4811 Fountain ave.

INCOME PROPERTY—For Sale —57

THIS DUPLEX
IS A BARGAIN
GO LOOK AT IT
AND CONVINCE YOURSELF
NORTHEAST CORNER
HIGHLAND & EDGEWOOD PL.
4 BLKS. SO. OF WILSHIRE

Lower leased 1 yr. $100 per mo.
OPEN FOR INSPECTION
1 TO 5 DAILY.
OWNER'S PHONE WA. 7140.

DUPLEX
$14,500
My new two-story duplex. Six rooms up and six rooms down. Located at 417 Cadwalla Dr. Gumwood finish. Full tile baths with ceramic showers. Tile roof. Three stall garage. Lot 51x150 to alley. Lower rented to good tenant. Terms.
OWNER, Vandike 4280.

Illness Forces Sale
Owner in hospital, has advised us to sell their Sunset Blvd. frontage, 1 block west of Western. At a great sacrifice. Nominal improvements. Income $400 per month. Can deliver for a few days at $560 front foot. This is $200 per foot under market value. Income Department. TAFT REALTY CO. HO. 7196.

AUCTION
Beautiful 10-room house. Lot 75x142, close-in corner, one block Pico & Hoover cars. Auction Monday, April 18th, 2 p.m. 1203 ARAPAHOE ST. This property is located close in, "R" ZONE. Splendid corner for apartment-house. Neighborhood strictly first-class. Just positively to be sold. Satisfactory terms. TROUBE, LENNERD CO. W. O. Trade. AUCT. 2318.

MUST BE SOLD
REGARDLESS OF COST
Six units, well furnished, all rented. Income $200 per mo. Substantial attractive bldg., 2 yrs. old on corner lot, close Western. Division of partners calls for IMMEDIATE sale at whatever sacrifice may be necessary. Get busy on this for quick profit. MR. BARNETT with GLENN D. SMITH, 823 S. Western ave. WA. 7274.

BEAUTIFUL DUPLEX
$17,500.
Ideal location for a home & income. Modern construction throughout. $5 ft. frontage. Close in property has a wonderful future and can be had at a bargain—small payment down, bal. mtge. Can be leased at 6% interest. See Trust Dept. Pacific National Bank. Fb. 1 Trinity 8581.

BUSINESS LOT
105x205, $25,000. CLEAR. WILL SELL ON SMALL DOWN PAYMENT OR TRADE FOR CLEAR OR NEARLY CLEAR HOME ABOUT $12,000. CALL WHitney 1295 MORNINGS.

AUCTION AUCTION
Mon., Apr. 18, 2 p.m. VA. 4561.
935 West 8th Place.
Business lot 50x110, improved. Will be sold to highest bidder subject to confirmation of court to settle estate. BANKS, auct.

One of the best business blocks in Alhambra. Mortgage $45,000. Will take clear orange or walnut grove worth $50,000 or equity. Prefer north of Foothill Blvd. Courtesy to school Security Bldg. Pas. 1.

BARGAIN BUYER
Cor. 3 Store Bldg. $16,500
MTG. $6500. MAKE CASH OFFER FOR $10,000 EQUITY. OR—
5TH & OXFORD CORNER
Handy apartment site. 62x150, with 2-story 10-room dwelling. Shown by appt. only.
CURRY & JOHNSON, FAber 0170
1403 Great Republic Life Bldg.

BEVERLY BLVD.
Major cor. Beverly & La Cienega. Beverly at Laurel. Must be sold. Make offer. Mr. BENSON, Whitney 3129.

FIGUEROA BUSINESS
Lot 84x156, 14-rm. duplex, 2 baths. Income is $11,000. $5000 under value. 4800 S. Figueroa. AX. 6322.

FIGUEROA CORNER
150x150 at 48th st. $6000 down. $450 bal. 5-yr. Mtg. Wonderful buy. 4500 S. FIGUEROA. AX. 6322.

IT'S a question of INCOME BUSINESS PROPERTY SEE CANON - GRIFFIN COMPANY 302 Insurance Ex. Bldg. TU. 9073.

$9,500 buys 50-ft. business lot, north side Pasadena ave., near junction Davies ave., 2 blks. east of Fair Oaks ave. Owner. HO. 4694.

CORNER BRICK STORE BLDG. VERMONT AVE. $30,000
West BUNGLO. or GOOD LOT, to $10,000. RAL. MTG. WA. 4524.

YOUR MONEY
Will double in 1 year on this prop. $6500 cash required. 1 blk. from WHITTIER BLVD. COR.
Must sell. $2500 handles MRS. ODELL, OR. 1191.

FOR LOS ANGELES, Level lot on Alvarado No. of Beverly, close in, nearly square shape, $2500 will handle. Make offer. Owner, 4897 Boyle.

FORCED sale of Western Av. store bldg. Rent, little cash. Call 5724 WESTERN.

SALE or lease, 60 ft. corner lot, bus. center. $12,000. Owner, GA. 3434.

50-ft. lot, main blvd., 10 min. center to L. A. Rent $35 month. $1,250. 50x150, will absolutely be sold for best cash price. Owner, 216 W. 14th St.

GOING to move, must sell property. Hustle cash. Owner, WA. 40897.

INDUSTRIAL PROPERTY—For Sale and Exchange —56

HALF ACRE, $7000
ACRE AND EIGHTH, $11,500
4 ACRES, 500 ft. frontage, $30,000.
4 ACRES, 500 ft. frontage, $40,000, all graded on paved streets with S. P. trackage. Mr. Robbins.
The Frank Meline Co.
726 Valley Blvd. Alhambra.

DON, on Central, 88x129, $45,000. Staunton ave., 80x150, alley, $11,000. Hooper, 120x140, $20,000. 402 150. 36500. Ransom. WE. 5802.

INDUSTRIAL sites, U.P. & S.P. R.R. Paved streets, llc. to ft. Mason, Hyde & Co. 629 S. Hill. TU. 1241.

$29 E. 15, 40x149, $6000. 1510 E. 14, 55x128, $8000. C. R. Ransom.

60 FEET close in, 14th st., near San Pedro st. Sacrifice price. Phone owner. Mr. Whitmer 7295.

$11,000, 46x225, N. Spring st. Close in. F. BAIERSKI, Bradbury Bldg.

INCOME PROPERTY—For Sale —57

25-UNIT corner apt. Property completely furnished. Filled with A1 tenants. $37,500. Income over $14,000. Part trade and terms. Owner. Address S. Box 377, Times Branch.

NORTH of Ambassador. Beaut. 4-fam. flat bldg. 24 rms. Prac. new 4 garages. 6x146. Inc. $4000. Owner acts. $35,000. $15,000. 4456.

50x150 to alley, bargain, inc. $223 mo., close to White Motor truck factory. $5000 handles. Owner, 1706 S. WALL. AT. 2204.

COMFORTABLE home, with income. 2 home, steadily increasing in value, $9500 down. Owner occupies premises. 1835 S. VAN NESS AVE.

HIGH-class brick apartment. Wilshire. Furnished. Income $175 mo. net. Mark. Sacrifice for quick sale. $85,000, terms. Mr. Peck, AD. 2131.

FOR R bungalow on a frontage of 83 ft. on Dayton ave. Cheaper than residential property. Cause is a forced sale. Owner, CA. 2121.

BY owner, new 12-unit (3-rm.) stucco., comp. furn. & gar. Always full inc. over $4000 mo. Wilake dist. Lot 50x212. $32,500. FI. 2894.

IT-UNIT bung. court, located at 1343 Exposition Blvd., just runs through to 34th st. See owner, evenings. At 1648 2ND AVE.

$26,000—$16,000, 3 lots, $10,000 cost for bldg. 2 houses, 1 furn. Fruit trees. 2458 W. AVE. 33.

10-RM. dble. flat. North Van Ness. Hardwood fin. Rent $120. $15,000 Owner, 175 S. Harvard. WA. 7675.

TO ACT. Lady has 2 houses, $10,500 Widow must sell. MRS. E. McCANN. 8325 Lankershim Blvd.

37-R.M. apt. house, cor. 601 N. Belmont, lease furnished or sell. Owner. DR. 1872.

9 HOUSES 1 LOT. 5-R. & 5-R. ALL MODERN SMALL DOWN PAY. BAL. LIKE RENT. 215 E. 87 PL.

SACRIFICE FOR $7850
Dbl. bung. on cor. for cash; space to build dup. owner. 3647 S. Broadway.

HOME & INCOME. 65th st. & Bull Terrier. 5-room stucco home on corner lot, $5500, terms. VA. 5925.

WIDOW MUST SACR. 4-fam. flat. 3-bdrm. house in rear, nr. Ocean Fairmont $14,500, $4500 cash. BE. 8246.

COST 4-rm. double on immense lot $6500, ¼ blk. car line. $2500, terms. 5802 York Blvd. GA. 9526.

HOLLYWOOD income property, double & 2 single bungalows, business zone, bargain. Owner, 4811 Fountain ave.

SUBURBAN PROPERTY—For Sale —58

7 ACRES & HOUSE
4 RMS. & BATH, $8850
Liberal terms, located about 8 miles northwest of Lankershim, on southeast corner Bellaire and Raymer St.
ROBERT STANTON
3515 Magnolia Blvd. near Hollywood Way, Burbank, Calif.
Phone Burbank 1182.

BUY & BUILD IN OAKWOOD
Beautiful homesites, oak trees, pure mountain water in abundance. Wide streets, center parkways, electrolier. All improvements paid for. You can finance your house, 100%, payable 1% per month, including 7% interest on deferred payments.
M. A. COLLINS, Owner's representative, Cook-Woodley Co., owners, Foothill Blvd. and Santa Anita ave., Arcadia, Calif. Phone Arcadia 1146.

PHONE YOUR WANT-ADS TO THE TIMES NO CREDIT ARRANGEMENT NECESSARY COURTEOUS EXPERIENCED AD-TAKERS DAY AND NIGHT, WILL HELP YOU WITH YOUR COPY. IF DESIRED MEtropolitan 8700.

NEW English home on blvd., in West Arcadia, 6 rooms, hdwd. floors, tile bath & sh. shower, Tiffany & Jazz interior, Cellar, furnace & double garage. Land area 85x215. $7850, $1500 cash. 648 W. Huntington Dr. cor. Baldwin. ARCADIA.

6 & 4-ROOM homes in Arcadia, modern, elec. refrigeration. Beautiful walnut trees. 20 years old. Ideal for country home. ½ acre ground. $7500 up. Owner, Owens ave. & Double Drive.

FOR SALE, large corner lot Montecito Peninsula Club, Del Monte, considerably under market price. Location with view to ocean. For further information telephone TR. 6756

IN ARCADIA, 50x215, with new 5-r. home and dble. garage. $9250, $500 cash. Also acre of walnuts, near Double Drive. $3000. Terms open. Inq. 1 N. Santa Anita (Double Dr.) opp. church, ARCADIA.

NEAR Blvd. & car line. Only 11 mi. to L. A. New 5-rm. mod. stucco, dbl. gar., equip. $60 here, full bearing walnut trees. Easy terms. Small dn. payment. Owner, 2 E. Sheperd. R. [illegible] San Gabriel.

WILL sacrifice half my equity in modern 5-room stucco. Garage, chicken equipment. Gas, elec. Near car lines, schools, shops. Lot 41x185. House furnished. Address Y. box 195, Times Office.

JUST OUT OF CITY limits Whittier, 4 ac. cor., Valencias. Good deal for right party. Owner, OL. 4624.

SUBURBAN PROPERTY—For Sale —58

SNAP—$4200, easy terms. 5-room, close to school, stores, transportation. OWNER, 819 N. Baltimore Monterey Park.

JUST OUT OF CITY limits Whittier, 4 ac. cor., Valencias. Good deal for right party. OWNER, OL. 4624.

Arcadia
1 & ¾ ACRES near W. Arcadia, at $2500 per acre, $500 cash. Also 80x377 on blvd., set to matured orange, $2700, gas, water & elec. in. Inst. 2434 Baldwin ave. (at Los Tunas Dr.) ARCADIA.

FOR SALE at sacrifice, beautiful 5-acre chicken ranch. Equipt. 740 Sunset Blvd., ARCADIA. 496-938.

Artesia
DAIRY & CHICKEN PLACE
Boulevard bet. L. A. and beach, 24½ acres, 1 blk. to school, 5-room modern house, gas, elect., own water plant, piped, loam soil, fully equipped for dairy, all kinds fruit, lawn, sell with or without cows and full shipping right. 841 N. MAIN, 1-4 mi. South of Artesia st., Artesia.

Culver City—Palms
FOR SALE—Lot 40x122, near Culver City, cheap. 1442 W. 49. TH. 1711.

Downey
5 NEW stucco houses in Downey. S. H. Wilson, 402 W. 3rd st. 43591.

El Monte
BEAUTIFUL home sites among full bearing walnut trees. Large lots, paved streets, all utilities in. Reasonable prices from Seventh & Broadway. Will finance bldg.

5 Acre lots in new subdivision, good roads, gas, water & electricity. $1465 up. $75 down, terms.
LAMBERT & HAYES.
282 W. Main st. El Monte Ph. 292
or F. E. Brown, Thornwall 3842.

$100 DOWN. Live in your own home in 1-4 mile west of El Monte. 11 miles from L. A. 10 Brownies, 5-rm. house, garage, $1875, no city taxes, free school bus, value garden, rabbits & chickens. Valley property.
J. D. MILLAR REALTY CO. Call Mr. Mulier—El Monte 256-J.

Lynwood
LOOK
At 2149 Euclid Ave. ½ acre, best of soil, good 5-room house, fruit, etc. This property must be sold at once, so owner has agreed to accept the low price of
$4500.
C. PEDERSON, Realtor, Excl. Agt.
Long Beach, Calif.

Lankershim
5 ACRES IN LANKERSHIM
$2200 per acre, water, gas, elec. Good streets, all in orchard. High ground, best of soil. Terms. Located south of Blvd. Equal to west Pasadena. Phone Albany 5437 or Lankershim 865.

Business frontage on Lank. Blvd. 2 houses, $10,500. Widow must sell. MRS. E. McCANN, 8325 Lankershim Blvd.

FOR SALE—Single acres in Lankershim, $1700 per a. and up. Some with 5-rm. house. 2 pigeon equip. ready for business. Easy terms. Al. Lankershim 865.

Maywood
MODERN 7-rm. house, garage, on ¼ acre, cor. Everett & 59th Pl. Maywood car. Factory dist. Splendid apt.-house site. $12,500, terms. DE. 9720

Rosemead
BEAUTIFUL acre on blvd., improved or unimproved. Apply owner, 1321 MISSION DR., Rosemead.

Sierra Madre
REAL estate headquarters, rentals, sales. Humphries, 24 W. Central.

Van Nuys
FOR SALE—Small improved ranch ¼ acre, brand new stucco, storage, cash. Fine loc., only $5250. $1000 down.

¾ acres bearing walnuts, small home & poultry equip. for 1000 laying hens. Gas, water & elec. Paved blvd. A real bargain at $7500, on terms. Liberal discount for cash.

See me for real choice buys.
LESLIE TAYLOR, REALTOR.
6278 Van Nuys Blvd. HO. 2988.

FOR sale, $8500, terms. Inst. new 7-rm. stucco, 1 1-4 A., on Sherman Way. Chicken ranch. Phone Glendale 1230-J or OL. 1029.

Westwood
SELBY Avenue, near Santa Monica. Fine 5-room bungalow, garage, income lot. Consider car. Phone owner.
LOT on Comstock, near L.A. Country Club. Phone owner, OL. 4625.

BEACH PROPERTY—For Sale —59

PIERPONT BAY
Frank Meline's Model
Beach Resort
Near Ventura
Ocean front corner lot 85 by 80. Accessible from 3 thoroughfares. Adjoins beautiful bathing pavilion, opposite children's wading pool and public parking square. Splendid location for hotel, dance hall, movies and stores.
Owner, Box 289, Santa Barbara, or Claude Garner, TRinity 7967, L.A.

BEACH LOT
OPENING SALE
100 wonderful sand beach lots on ocean boulevard at, water, gas, electricity. Nothing like it ever before offered. Registering now for opening. Cabin sites $300. Cottage sites $500 up. Easy terms.
FRED J. CUTTING SALES CO.
129 W. 2nd st. MU. 3701

$10 CASH and $11.25 mo. buys a sand lot. Ocean Water, was, elect., & cement streets. No. of Santa Monica. Free booklet how to go. Silver-Strand Co., 216 W. 6th st. TU. 9784.

Balboa
COMBINED income & pleasure at the most actively developing beach in So. Calif. 4 houses completely furnished. Property shows income of 10% on $14,000. For especially attractive price, terms. See Mrs. Young with Blumer & Co., 1611 Coronado Blvd., Eagle Rock. GA. 5771.

LOT on island ave. Might consider exchange. Owner, BE. 8769, J. 4.

2 WATERFRONT lots for $5500; also other bargains. GA. 5771.

Hermosa Beach
HERMOSA BEACH
SUNSET HILL
Beautiful level lots. Fine view. Priced from $1600 up.
Reasonable terms.
Unequalled for home or investment. We will finance a home for you.
Ripley & Ripley
Office Eighth st. & Camino Real, Los Angeles office, Westmore 8522.
511 Chamber of Commerce Bldg.

HOUSE AND 2 LOTS. $1600, $700 dn., $20 mo. Ocean view. Summers, 1000 Pier ave. Phone 3462.

SAND lot, fine view, nr. beach, all impr. in, $625. Summers, 605 Pier ave. Phone 3462.

La Jolla
LA JOLLA Del Mar. San Diego land. Please describe fully what you want. McCartney, 7870 Girard, La Jolla.

Venice and Ocean Park
OCEAN front lot close to Ave. 21. Great sacrifice, $4200 for quick action. Lewis Realty Co., Speedway & Ave. 20, Venice. Ph. 61682.

6-RM. & sun room. All new. Dbl. gar. All mod. conv. Inspiring city, must sell. Call Sunday only. 2109 London ave., Venice.

HARBOR PROPERTY—For Sale —60

Torrance
ALLEY cor., close in, bargain, $2500 cash, bal. 7%. Torrance Development Company.

POULTRY AND RABBIT—Ranches For Sale —60

ONE of FONTANA'S FINEST. $2000 down, bal. easy. $60 lays in. Oranges, small house. Would exch. D. E. KARR, 656 S. Bdwy., Rm. 1.

CLOSE Van Nuys, 8-rm. house, 5-room house & chicken equip., $00, $5500, $750 down, bal. easy. 720 N. Fairfax ave. Gl. 8281.

2½ ACRES with water. Vista Carlsbad dist. Take some trade. Bal. easy terms. OWNER. Address HJ, box 248, Times Branch.

SELL or rent 2 or 3 6-rm. bar., good chicken equip. Terms. Owner, 2 W. Lough, Cypress Ave., Artesia, P. O. Box 8, Artesia Hatchery.

2 ACRES good land, abundant water, shade trees. $300 down, $10 per mo. No trades. Box 254, Huntington Pk.

2 ACRES, sell loan, sell near Van Nuys. Terms. HO. 2753 after 4 p.m.

POULTRY AND RABBIT—Ranches For Sale —59

SEE MERCED PARK
FOR THAT CLOSE IN POULTRY and RABBIT RANCH
We are offering you 'an opportunity of a lifetime' to own your home and a beautiful acre with all new buildings, 17 miles east of L. A., in that WONDERFUL SAN GABRIEL VALLEY away from fogs and high winds, where there is an abundance of cheap water, gas and electricity, with the best of P. E. transportation. Here you can have your INCOME COUNTRY HOME & HOLD YOUR CITY JOB.

Small Down Payment
We finance all your buildings and equipment 100%. You design your home, stucco or frame, and we build them at cost. NO PAYMENT on your buildings for three years. Owner, J. S. Bacon.
BACON INVESTMENT CO.
939 Title Insurance Bldg.
455 Spring st. TUcker 6611.
Baldwin Park Office
1160 El Monte Blvd.

BALDWIN ACRES
"Opportunities Home"
is just about sold out, consequently I am closing my Los Angeles office and will, after May 1st, be found at my local office, 1164 Covina Blvd., Baldwin Park, Calif. I always have some choice property for sale and will be glad to see you at any time. It is never any trouble to show property and remember—I finance 100%. My special CHICKEN & RABBIT RANCHES—Look me up. 1164 Covina Blvd. Phone Albambra 2465. Kelsey Realty Co., Owners. 1548 Valley Blvd. ROSEMEAD.

SPECIAL BARGAIN
1 1-4 acres, 4-rm. house, gar., chicken equip. 1000 B.H. 500, 500 chickens, all tools go with place. $3250. terms.
ANDREW J. CARROLL, Realtor, 112 Sierra Madre, Arcadia.

2½ ACRES, fifty big bearing fruit trees, 4-rm. house, garage & chicken equipment, all for $3500, $1000 on terms, or will trade for income, house. WISE REALTY CO., 127 N. Garfield, Alhambra.

CHICKEN RANCH, FONTANA—2.72 A., full-bearing orchard on Foothill Blvd.; only $5000. $1650 dn., bal. 6%. Ag. 40 acres, 2 blks. to coop. rights. Address Trustee Y, box 255, Times Branch.

MY rabbit ranch, including 300 rabbits, equipment and 5-room bungalow house, complete for $2950, or sacrifice, $1500 cash and bal. easy terms. Box 672, San Diego, Calif.

MY chicken ranch with 4-room modern home with 500-bird plant and 500 laying hens, cash for $4250. Will take $900 cash, balance easy. Owner, P.O. box 594, San Fernando, Cal.

1 ACRE chicken ranch, small fruit, new 5-room house, tile roof, hdwd. floors, close in, $4000 cash; also more land if desired on 5 acres. ZIMMER 994 E. 6th, Pomona, Cal.

50x270, FRONTING 2 streets. Cozy home, new chicken equip., fruit, walnuts, shrb. 10 mi. to L.A. $2500. ERNEST POLLOCK of ROSEMEAD 1445 Valley Blvd. ROSEMEAD.

5 ACRES bearing walnuts, only $1600 per acre, near Van Nuys; easy terms. Bank of America, Mr. Robb, cor. Chandler & Woodman Blvds., or owner, L.A. 3141. TH. 8671. L. A.

CANNOT BUILD FAST ENOUGH
At Sunny Slope Poultry Rabbit Ranches in Hemet. Four new complete units will be ready by April 15th Sunday. Fagard Day.) Ring us up for information and demonstration.
PHILLIPS & REAM
747-9 No. Western. GLad. 2191

TURKEY RANCH
80 acres or less. New 4-room bungalow, garages. Complete equipment. Fencing. Skinner sprinkling system. Fruit trees. Half mile boulevard frontage. Ideal location for growers. Will take some trade. TUcker 2378. 727 Stock Bldg.

SEE our 7% profit list. Different & better, ultra modern, country home, with poultry equipment. Close in as Hollywood. Also 5 acres in Inglewood Valley. Take 1d Monte bus, 8th & La. ave. Rosemead ave. Phone Alhambra 2465. Kelsey Realty Co., Owners. 1548 Valley Blvd. ROSEMEAD.

SPECIAL BARGAIN
1 1-4 acres, 4-rm. house, gar., chicken equip. 1000 B.H. 500, 500 chickens, all tools go with place. $3250. terms.
ANDREW J. CARROLL, Realtor, 112 Sierra Madre, Arcadia.

2½ ACRES, fifty big bearing fruit trees, 4-rm. house, garage & chicken equipment, all for $3500, $1000 on terms, or will trade for income, house. WISE REALTY CO., 127 N. Garfield, Alhambra.

CHICKEN RANCH, FONTANA—2.72 A., full-bearing orchard on Foothill Blvd.; only $5000. $1650 dn., bal. 6%. Ag. 40 acres, 2 blks. to coop. rights. Address Trustee Y, box 255, Times Branch.

MY rabbit ranch, including 300 rabbits, equipment and 5-room bungalow house, complete for $2950, or sacrifice, $1500 cash and bal. easy terms. Box 672, San Diego, Calif.

MY chicken ranch with 4-room modern home with 500-bird plant and 500 laying hens, cash for $4250. Will take $900 cash, balance easy. Owner, P.O. box 594, San Fernando, Cal.

1 ACRE chicken ranch, small fruit, new 5-room house, tile roof, hdwd. floors, close in, $4000 cash; also more land if desired on 5 acres. ZIMMER 994 E. 6th, Pomona, Cal.

50x270, FRONTING 2 streets. Cozy home, new chicken equip., fruit, walnuts, shrb. 10 mi. to L.A. $2500. ERNEST POLLOCK of ROSEMEAD 1445 Valley Blvd. ROSEMEAD.

5 ACRES bearing walnuts, only $1600 per acre, near Van Nuys; easy terms. Bank of America, Mr. Robb, cor. Chandler & Woodman Blvds., or owner, L.A. 3141. TH. 8671. L. A.

10-A. ranch, all bearing fruit trees, all irrig. Splen. house, new. Ideal for chicks. $8000. $1500 dn. or tr. for lot. 2704 S. Vermont. BE. 1095

CITY ranch 6x330 ft. fruit, garden, chickens, rabbits, fenced, fine house at Owner's home. 7336 Hoover. Terms

2½-ACRE chicken ranch, 5-rm. house, eq. for 1500 hens, for sale or exch. P.O. Box 45, TEMPLE, Calif.

½ A. 5-RM. BUNG. CHICKEN EQP. 2 BLKS. FROM VALLEY BLVD. BARG. AT $4250. $1250 dn.

MY poultry ranch, $10 dn., $10 mo. Address Hy. box 307, Times Branch.

COUNTRY PROPERTY—For Sale —61

ALFALFA LAND, good sandy loam soil, no alkali or adobe, abundant supply cheap water. Six to seven cuttings per year. Close to city, 10 to ten tons annually. Good climatic conditions. Only 65 miles from Los Angeles. Land can be purchased at a price that you can afford to pay on easy terms. See MR. DAVIS, at grove; this week only. 421 Sun Finance Building.

VALLEY lands below Boulder dam site $5 to $15 per acre. Long terms. 10 acres up. Maps, photos free. Write quick.
BOULDER DAM PROPERTIES
608 Commercial Exchange Bldg.

QUICK SALE—Two fine avocado groves at North Whittier Heights. Best varieties trees, fine bldgs. One grove contains 6.02 acres; other has 4.40 acres. Terms. This dist. growing rapidly with ascending values. Investigate this opportunity for profits. Address F. box 609, Times Branch.

Kern County Lands
Tracts from 5 to 100 acres, $100 per acre. Excellent transportation. Plenty of water, 8 hrs. from Los Angeles. Inquire afternoons. Kern County Land, Lobby of Chamber of Commerce Bldg., Los Angeles.

BEST buy in Vista Irrigation distr., 5 acres, suitable for winter vegetables, avocado citrus fruit and poultry, small down payment, balance arranged. J. H. Fotheringham, 816 S. Spring st. Pb. TU. 7915.

SOUTHERN Pacific Railroad lands, long-term payments. Land Dept. 526 PACIFIC ELECTRIC BLDG.

40 PER acre in wheat at Murietta. This is today's best buy. Frank W. Foley, Quinby Bldg. TU. 8472.

POULTRY AND RABBIT—Ranches For Sale —59

SEE MERCED PARK
FOR THAT CLOSE IN POULTRY and RABBIT RANCH
We are offering you 'an opportunity of a lifetime' to own your home and a beautiful acre with all new buildings, 17 miles east of L. A., in that WONDERFUL SAN GABRIEL VALLEY away from fogs and high winds, where there is an abundance of cheap water, gas and electricity, with the best of P. E. transportation. Here you can have your INCOME COUNTRY HOME & HOLD YOUR CITY JOB.

Small Down Payment
We finance all your buildings and equipment 100%. You design your home, stucco or frame, and we build them at cost. NO PAYMENT on your buildings for three years. Owner, J. S. Bacon.
BACON INVESTMENT CO.
939 Title Insurance Bldg.
455 Spring st. TUcker 6611.
Baldwin Park Office
1160 El Monte Blvd.

BALDWIN ACRES
"Opportunities Home"
is just about sold out, consequently I am closing my Los Angeles office and will, after May 1st, be found at my local office, 1164 Covina Blvd., Baldwin Park, Calif. I always have some choice property for sale and will be glad to see you at any time. It is never any trouble to show property and remember—I finance 100%. My special CHICKEN & RABBIT RANCHES—Look me up. 1164 Covina Blvd. Phone Alhambra 2465. Kelsey Realty Co., Owners. 1548 Valley Blvd. ROSEMEAD.

BRAUNDALE ACRES
THE NEW SUBDIVISION
We are giving you new 4-rm. stucco houses, ready for occupancy, all low house or rabbit equipment, and poultry stock, as low as $4500, terms to suit. Within first-class high school district, 70 apricots or peaches. Street improvements now going in. Do not walk, see what we have today—5 miles east of Ontario on Riverside & Wasville Rds. Phone 1056 Box 413, Ontario, Calif.

Home & Income of $5000
PRICE $5500—ONLY
$1000 CASH
Do you want to make real money on a small investment, right at home, nothing like money it will prepare with raising CAPONS, let us prove it. Address Trustee V, Wright & Hogan, Inc., 1715 So. Vermont ave. OL. 8421.

CLOSING OUT—SAVE $1000. ONE-HALF acre, 4-room bungalow, with large sleeping porch, front porch, fireplace built-in, hardwood floors, tinted, laundry trays, built-in cupboards, garage, chicken house, 500 chickens, all for $3500, $1000 cash, balance $30 per month. Call 1034 Lorain st. Glendale.

1 ACRE, 4-room, small fruit, new 5-room house, hdwd. floors, close in, $4000 cash; also more land if desired on 5 acres. ZIMMER 994 E. 6th, Pomona, Cal.

50x270, FRONTING 2 streets. Cozy home, new chicken equip., fruit, walnuts, shrb. 10 mi. to L.A. $2500. ERNEST POLLOCK of ROSEMEAD 1445 Valley Blvd. ROSEMEAD.

5 ACRES bearing walnuts, only $1600 per acre, near Van Nuys; easy terms. Bank of America, Mr. Robb, cor. Chandler & Woodman Blvds., or owner, L.A. 3141. TH. 8671. L. A.

10-A. ranch, all bearing fruit trees, all irrig. Splen. house, new. Ideal for chicks. $8000. $1500 dn. or tr. for lot. 2704 S. Vermont. BE. 1095

CITY ranch 6x330 ft. fruit, garden, chickens, rabbits, fenced, fine house at Owner's home. 7336 Hoover. Terms

2½-ACRE chicken ranch, 5-rm. house, eq. for 1500 hens

REAL ESTATE—
For Exchange

WANT CITY INCOME

Naval and Valencia orange groves, stocks, partnerships furnished; boulevard, $20,000. Will exchange for $12,500 or $15,000 equity.

13½ acre orange grove with improvements north of Pomona; $1,000 per acre. Price $15,000. Trade for income and equity.

15-acre Navel and Valencia orange grove, close in, with improvements; 2 bedroom, 2-bath home, and 2-room apartment. Price $40,000. Trade for income property of equal value.

W. L. TWINING, Realtor,
261 East Harvard Drive, Glendale.

LIFE INCOME FOR LIFE TRADE — Wonderful new 5-room home for sale or trade for income property; owner is builder & owner, 2 years; 1 block to car; 1 mile to Hollywood; 1 block to Wilshire Blvd. Owner, 1 blk. S. of Beverly Blvd., on Fairfax, rear, 1 blk. from Fairfax car. Immediate possession. School & 1 to 7 p.m. Sunday.

BUSINESS OPPORTUNITIES Of Many Kinds

In Alphabetical Order —85-A

Gas Station for Lease

Clearing $400 per mo. Rent only $70
Have big trade with motion-picture studios. $1550 bdls. Owner. Brokers don't call. 7751 Santa Monica Blvd.

GAS station, three visible pumps, batteries, charger, tires, accessories, grease rack comp. equipped. Clears $275 to $400 mo. $1000 secures lse., stock, 2 months' rent. No bonus asked. 5173 S. WESTERN.

GAS superstition, excl. location, long lease, very low rent. Clears $400 mo. Will sell on long terms to responsible party. A real snap. Call at 1503 WEST PICO ST.

GAS, SUPER STA. Pumping 30,000 gal. gas per mo. 15 YEAR straight lease. RENT $100 per month. NET PROFIT $1000 per month up. 7641 SANTA MONICA BLVD.

GEN. merchandise owner of 2 stores wishes to sell one, 2612 NEVIN AV.

GAS Sta. for lse., $ mo. rent req. $-yr. lse. Rent, rent, 4269 S. HOWAT.

GROCERY

Opportunity for thoroughly experienced combination grocery man and meat man at 1st-class mountain resort, open all year. Percentage lease basis. All stationary fixtures go with lease. State experience for last 5 years, age, references, family connections. Address E, box 289, Times Office.

GROCERY—1st class, stock & fix. Also butcher fix., Doing good bus. Butcher & veg. stand pays rent. Exceptionally good lease. $2500 for all. OX. 5472.

GROCERY—Invoice $500. No fixtures to buy. Rent $45 incl. 4 living rms. Fast-growing district. CULVER CITY 2788.

GROC. stock & fixt., meat & soda fount., sell on account of accident, lease to suit, living rms. in rear 512 E. Whittier Blvd., Montebello Gar.

GROCERY. Clean, cozy, up-to-date fixt., stock. Sell cheap. Trade for auto or what? Owner, 916 S. Flower.

GROCERY, good fixtures, fresh stock, fine paying business for man & wife, real bargain, 949 W. 12th st.

GROC., mkt., best prop. in town; rent $45, cash bus. over $125 day. VE. 5261.

GROCERY. Will sacrifice my business. Old est. grocery & meat market. Large lse., low rent. 2946 Hanmel st.

GROCERY, best neighborhood store in town, average $1700 mo. cash business. Call CHERRY 3231 Monrovia.

GROCERY, fruit & vegetables. New bldg. Good neighborhood trade. Real bargain. 3821 CENTRAL AVE.

GROCERY store bars, for cash. Inq. 11514 W. Pico, Sts. Monica $1464

GROCERY, cor., good bus., cash, corner comm. Must sell at once. 3907.

GROCERY, good loc., 5 rms., 2 bths., 2 gars. 727 E. 47TH ST. AX. 5547.

GROC. Information Bureau, 3 stores. Grocers Fixt. Co. 412 S. L. A. st.

GROC. & mkt. $40 up daily. Good lse. 2429 SAN FERNANDO RD.

HARDWARE bus. $40,000 corp., est. 15 yrs. Address WW, box 116 Times Office.

HARDWARE store, estab. 8 yrs. Ideal loc. Long lse. Owner must sell. This is a buy. 4320 Sunset Blvd.

HARDWARE store for sale or might accept some trade. Owner, 6211 S. VERMONT. TH. 0658.

ICE cream mfg. plant, whole or one-half interest, in a growing city. Address Y, box 222, Times Office.

ICE cream wagon. Dodge, for lunch or camping wagon. 1200 S. HILL. 3850 S. Western.

JEWELRY & optical store in growing community close to L.A. Address X, box 77, Times Office.

JOBBING business, cleanest in the city, office 25 x 40, well established with $5000 for half interest. Address YJ, box 421, Times Branch.

KODAK finishing studio. Complete $500. Glen. 4219-W.

LADIES' wearing apparel, millinery & dress goods, new clearing lse., low rent, cash terms or trade. Inq. 449 CH. OF COM. BG. WE. 8012.

LAUNDRY and cleaning business. Well located, fine bldgs., doing nice business, showing good profit, reason sickness. Address Z, box 295, Times Branch.

LUNCH rm., sacrifice, money maker, cheap rent, best location, must sell, or rent a real money maker you won't find a better buy, EZ terms. 926 HARTLEY BLDG.

LUNCH stand, esp. Ill health. Quick sale imperative. Fine loc. 2218 Colorado. Bargain. Inq. Room 1.

LUNCH RM., counter & booths. Clears $240 mo. Furs. liv. rms. Cheap rent. $1200 bdls. 806 S. FIGUEROA.

LUNCH, A-1 equipt, fine for 2 fam. rms. $250 dn. EZ tms. 4269 S. Hwy.

LUNCH rm., fine location, $1500 for owner's store. $150. 4183 S. Vrnt

MANUFACTURING CO. $3000 to $5000 for cash or exchange interest in increasing business, or will sell 1-3 interest. This is direct with owner & will stand full investigation. Address Y, box 113, Times Branch.

MANUFACTURING bus. needs man to finance and operate; $5000 to $6000 required. Handle money yourself. Investigate. 1111 W. 6TH ST.

MARKET, groceries & vegetables. Quick sale necessary. Leaving city. Steady trade. 2464 W. Washington.

MARKET, fruits, groc., vegetables, etc. Leaving city. Fine location. Cheap. Terms. 2114 W. Washington

Meat Market Fixtures

City boxes and meat cases. CITY REFRIGERATOR CO., Mfrs., 3701 S. ALAMEDA. RI. 1480.

MEAT MARKET for sale, 4-man shop. Doing good business. SAFEWAY STORE, Burwind NO TRADER.

MEAT MARKET, $250. BRAND, GLENDALE

MEAT mkt., A-1, open front, public mkt., rent only $75, receipts $70, long lease, best on blvd. $1500 handles. 926 BARTLETT BLDG.

MEAT market for rent in public market. Fully equipped. Doing fine business. William Kraegel. 5027 S. FIGUEROA.

MEAT market, 2-man, up to minute, 2-year lease, low rent. $2000 cash. Terms. Investigate. 5334 S. Bdwy.

MEAT market, good Hollywood loc. Doing fine biz. Sale on account lease. Priced right. 5347 SUNSET BLVD.

MEAT mkt., doing good. Terms to suit. See owner, 4250 S. HOOVER.

MILLINERY & gift shop, Santa Monica boulevard loc. Cash if sold at once. Personal reason for selling given to buyer. Phone EM. 4188.

MILLINERY shop to rent $45; price, $1600. Or exp. for ladies' ready-to-wear. 408 S. Spring at R. 313.

MILLINER, to share, ready-to-wear store, excellent loc. Ot. 1784.

NURSERY, cut flowers & seed store, well estab., stock, fixtures, building, delivery car. Busy blvd., in-class MEMORIAL PARK section. Real bargain. Unlimited possibilities. $2500. Special cash price or trade. 4419 Vine

NURSERY, old estab. 10-year lease, small rent. Invoices $10,000 will sell for $5000 payments to suit buyer or will accept cash and trade. Owner, 694 HILLSTREET BLDG. TU. 3325.

PARTNER—Lady preferred, to help me manage large confectionery and light lunch. An clearing over $400 mo. Have fine loc. and equipment. Price $1800 for equal ¼ interest. 674 W. WASHINGTON.

PARTNER—Reliable man can have ⅓ int. in estab. mfg. bus. Small inv. req'd. to be used for expansion purposes. Experience not nec. if willing to work and learn. This is worth investigating. 1200 S. HILL.

PARTNER, commercial business established 3 years, now clearing $1000 mo., have valuable contracts; will sell equal to ¼ interest to reliable man for $4500, inv. fully secured. 674 W. WASHINGTON ST.

PARTNER for shop work in established mfg. business. Salary and share of profits. Money returned any time within six months if not satisfied. Small inv. 1200 S. HILL.

PARTNER wanted, active or silent, for a good, reconditing, plant, 100% on investment, handle your own money. J. Hoffman, 1000 4th st., San Pedro. Phone 2923.

PARTNER auto repair shop; $500 req.; good opening for handy man to learn trade; full of work; wages 2d day and profits. 1098 S. BDWAY.

PARTNER, old estab. Transfer business. Clears $600 month; will sell equal ¼ interest to reliable man for $1100. 674 W. WASHINGTON.

PARTNER for mfg. office to tend shipping, etc. No exp. req. as I must teach methods. Good for $50 wk. and up. $550 req. 812 W. 6th st.

PARTNER, auto repair shop full to the doors. Need help. Can do it all. Bring $800 and go to work. If you mean bus. 1206 S. HILL ST.

PARTNER, will sell equal ¼ int. in my catalog and greeting business for $450. Live man should clear $10 a day. Call at 1503 W. PICO ST.

PARTNER, auto service station, no exp. req., as owner will teach. $200 mo. each. Small inv. 812 S. GRAND

PARTNER mfg. estab. bus. Want man to handle office. Make $300 mo. or $1200. 918 W. Santa Barbara.

PARTNER wanted, willing worker for mfg. with $500. Draw $50 week and profit. P. O. box 1261, Hollywood.

PARTNER, experienced, old estab. collection business. Glendale. Need help more than money. Glen 2872-W.

PARTNER wanted, $450. Light, high-class oil business. (Pay you $4756 up yrly.) Ref. 201 Grant Building.

PARTNER—Gen. construction opp. for party with cash. 4262 S. Hoover.

PARTNER in flower shop. Lady or gentleman. 754 S. FIGUEROA.

PERMANENT wave machine, latest imp. meth., very reas. Cash. DU. 1878.

PLUMBER, first class mad to take over business license shop, tools & supplies. A splendid proposition to right man. Need $500 & references. 718 S. Columbus, Glendale.

BUSINESS OPPORTUNITIES Of Many Kinds

In Alphabetical Order —85-A

PLUMBING shop. Est. 7 yrs. Good Jobbing business. Will sell at invoice. 4222 S. Vermont ave.

POOL hall, 1st-class, 5 tab., 1 snooker, est. 2 yrs. Sacrifice. 6621 W Blvd. Inglewood 1468.

POOL room, basement, 105 W. 6th st. Selling by price. Good business. Owner, DU. 2310 or HO. 2832.

POOL hall, 5 tables, 1 snooker, fount., cigars, 2-yr. lease $45. Factory dist. Want rent, HU. 9010. 5816 S. Central

POOL HALL, BAR, RUF, TURKISH, ETC. SACRIFICE. 513 TOWNE AV.

POULTRY maket for sale or trade. Clears $100 per week. TO. 1868.

PRINTING office, completely equipped shop in growing county seat city, 100 miles from L. A. All modern equipment & plant will invoice more than we are asking. Requires $2500 cash. For further particulars Address X, box 128, Times Office.

PRINTER — Exceptional opportunity printer or salesman to acquire interest in well equipped incorporated plant in Hollywood doing good business. Cannot handle alone. Partner devote time to business. Address X, box 26, Times Office.

PRINT shop, Linc., sale or trade, for newspaper. 4212 S. VERMONT.

RADIO shop, A1 location, good lease, rent $50, clearing $500 to $600 mo. Handling Fada and Rotofor. Will sell at inventory. COWPER, 601 Hibernian Bldg. 403 S. Spring st.

REAL ESTATE BUSINESS

Best location in city, near Beverly blvd. and La Brea. Large office well equipped; maps of all tracts and complete listings. 5-year money-making lease, sub-tenants now carrying rent. Address X, box 86, Times office.

RESTAURANT for sale or trade. Doing approx. $150 per day. 18 stools; good location and equipment. Apply 309 E. 5TH ST.

RESTAURANT clears $200 monthly. Price $2500, only $250 down. Rent $40. Call 208 Delta Bldg. 426 Spring

REST., seats 42, incl. equipt., Val. $1000. Take $600. Terms. 4423 S. VERMONT.

RESTAURANT, good bus., rent $55, fine loc., 104 S. MARYLAND, Glendale.

RESTAURANT & fountain, opp. Wrigley's Bath Pk., low rent, best loc. in city, Pr. $1500. 4006 AVALON BL.

REST. clearing $500 mo. Steady trade —1st class equip., busy loc. Sell or trade. 462 5TH ST.

REST. in Monrovia, $40 a day. Rent $50. Seats 42. 408 S. Spring R. 313.

SANDWICH SHOP in San Diego on beach blvd. $700 cash or terms or trade for car; equipment alone is worth this price; a paying business new and best season coming, owners leaving city and must sacrifice for quick sale. Lease on building & house in rear only $25 per month. Call at residence 4272 El Cajon Blv. or phone HILL. 6672

SERVICE department of largest selling 6-cylinder car for sale in town of 25,000. Near L. A. Shop now working 3 men. Cheap rent. Income assured. Must have at least $10000 balance easy. 403 1ST NATIONAL BLDG., Pomona.

SERVICE station, before buying see me. 5 years with large So. Calif. oil co. WA. 5447.

SODA fountain & restaurant, furnished. 2424 W. WASHINGTON.

STOREROOM, whole or part, fine location for any business. Also restaurant & drink stand for sale. Downtown. Good bus., reasonable. Don't miss this. See Mr. Stroud, Str-ss, 354 S. Hill st., 10 to 4.

SUPER service station, fully equipt. Large corner, Washington, & Western, or will take well located real estate. Might assume. OWNER, FI. 2457. Before 9 a.m.

THEATER, only one in town 4000 pop. Seats 500, big stage, rt. $95, $2500 handles.

Cleyd or Cummings, 815 Hill, R. 208

THEATER for lease, 450-seat, beautiful new theater, Hollywood. Good proposition. $1000 handles. WA. 1527.

THEATER for sale, town 4000; no competition. 311 Orange Ave., Alhambra

TIRE shop, battery station, grease rack; excellent location. Will sacrifice. HUbbell 4901.

TILE contracting. Old established business in San Francisco. Fine stock tile and equipment. Must sell at sacrifice to settle estate. Thos. Keogh, Atty., Foxcroft Bldg., San Francisco. Calif.

BUSINESS OPPORTUNITIES Wanted —87

PARTNER wanted in small mfg. business, with or without services; interest or $6000 to $7000 in payments, investment secured by chattel until investment is returned. A snap for quick action. Address X, box 148, Times Office.

WILL buy all or part of paying business that $5000 cash will handle. Prefer mfg. office or something suitable for man with 12 yrs.' credit & sales experience. Address X, box 75, Times Office.

MOVIE MGR. FROM WISCONSIN wishes to rent or manage movie house. Call from 8 to 11 a.m. or write 1461 Sunset Blvd. P. EUGENE.

ANY biz. sold by experts within 10 days if price is right. Partners procured quickly for any proposition. FIDELITY, MU. 1429, 819 W. 8th.

WANTED—Manufacturing business that can be moved. Give full particulars. Address V, box 46, Times Office.

PARTNERSHIP HEADQUARTERS. Come in or phone WEstmore 5577. We have cash buyers waiting. STATE INV. CO., 1030 S. Broadway

WANTED — ALL CLASSIFIED ADVERTISEMENTS FOR THE SUNDAY TIMES MUST BE RECEIVED BEFORE 7:30 P.M. SATURDAY.

I WANT REST., LUNCH, confec. or road stand; no agts. Address X, box 180, Times Office.

EXPERT will write prospectus for those desiring to sell stock securities or business. Low charge. DU. 1758.

GROCERIES and meat mkts. Cash buyers waiting. TU. 4119.

MATTRESS shop and retail owner to operate. Write 1044 Los Palos St.

LEGALS

LEGAL NOTICES— Bids, Proposals —88

NOTICE OF REDEMPTION OF BONDS

NOTICE is hereby given that the following numbered bonds of the SOUTHERN CALIFORNIA CEMENT COMPANY issued under the provisions of the Deed of Trust been drawn for redemption and will be paid on the first day of June, 1927, at the office of the Riverside Portland Cement Company, Room 501 Corporation Building, Los Angeles, at their par value, with five per cent premium thereof and that the said bonds will cease to draw interest after the said first day of June, 1927. The said bonds so drawn for redemption are numbered as follows:

1.	2.	14.	21.	65.	72.	79.	82.	95.	109.
113.	116.	119.	120.	127.	133.	134.	135.	139.	140.
141.	143.	144.	145.	154.	155.	156.	157.	158.	159.
160.	161.	162.	163.	164.	165.	166.	167.	168.	169.
170.	171.	172.	173.	174.	175.	176.	177.	178.	179.
180.	181.	182.	183.	184.	185.	186.	187.	188.	189.
190.	191.	192.	193.	194.	195.	196.	197.	198.	199.
200.	201.	202.	203.	204.	205.	206.	207.	208.	209.
210.	211.	212.	213.	214.	215.	216.	217.	218.	219.
220.	221.	222.	223.	224.	225.	226.	227.	228.	229.
230.	231.	232.	233.	234.	235.	236.	237.	238.	239.
240.	241.	242.	243.	244.	245.	246.	247.	248.	249.
250.	251.	252.	253.	254.	255.	256.	257.	258.	259.
260.	261.	262.	263.	264.	265.	266.	267.	268.	269.
270.	271.	272.	273.	274.	275.	276.	277.	278.	279.
280.	281.	282.	283.	284.	285.	286.	287.	288.	289.
290.	291.	292.	293.	294.	295.	296.	297.	298.	299.
300.	325.	326.	327.	328.	329.	330.	331.	332.	333.
334.	335.	336.	337.	338.	339.	340.	341.	342.	343.
344.	345.	346.	347.	348.	349.	350.	351.	352.	353.
354.	355.	356.	357.	358.	359.	360.	361.	362.	363.
364.	365.	366.	367.	368.	369.	370.	371.	372.	373.
374.	375.	376.	377.	378.	379.	380.	381.	382.	383.
384.	385.	386.	387.	388.	389.	390.	391.	392.	393.
394.	395.	396.	397.	398.	399.	400.	401.	402.	403.
404.	405.	406.	407.	408.	409.	410.	411.	412.	413.
414.	415.	416.	417.	418.	419.	420.	421.	422.	423.
424.	425.	426.	427.	428.	429.	430.	431.	432.	433.
434.	435.	436.	437.	438.	439.	440.	441.	442.	443.
444.	445.	446.	447.	448.	449.	450.	451.	452.	453.
454.	455.	456.	457.	458.	459.	460.	461.	462.	463.
464.	465.	466.	467.	468.	469.	470.	471.	472.	473.
474.	475.	476.	477.	478.	479.	480.	481.	482.	483.
484.	485.	486.	487.	488.	489.	490.	491.	492.	493.
494.	495.	496.	497.	498.	499.	500.	501.	502.	503.
504.	505.	506.	507.	508.	509.	510.	511.	512.	513.
514.	515.	516.	517.	518.	519.	520.	521.	522.	523.
524.	525.	526.	527.	528.	529.	530.	531.	532.	533.
534.	535.	536.	537.	538.	539.	540.	541.	542.	543.
544.	545.	546.	547.	548.	549.	550.	551.	552.	553.
554.	555.	556.	557.	558.	559.	560.	561.	562.	563.
564.	565.	566.	567.	568.	569.	570.	571.	572.	573.
574.	575.	576.	577.	578.	579.	580.	581.	582.	583.
584.	585.	586.	587.	588.	589.	590.	591.	592.	593.
594.	595.	596.	597.	598.	599.	600.	601.	602.	603.
604.	605.	606.	607.	608.	609.	610.	611.	612.	613.
614.	615.	616.	617.	618.	619.	620.	621.	622.	623.
624.	625.	626.	627.	628.	629.	630.	631.	632.	633.
634.	635.	636.	637.	638.	639.	640.	641.	642.	643.
644.	645.	646.	647.	648.	649.	650.	651.	652.	653.
654.	655.	656.	657.	658.	659.	660.	661.	662.	663.
664.	665.	666.	667.	668.	669.	670.	671.	672.	673.
674.	675.	676.	677.	678.	679.	680.	681.	682.	683.
684.	685.	686.	687.	688.	689.	690.	691.	692.	693.
694.	695.	696.	697.	698.	699.	700.	701.	702.	703.
704.	705.	706.	707.	708.	709.	710.	711.	712.	713.
714.	715.	716.	717.	718.	719.	720.	721.	722.	723.
724.	725.	726.	727.	728.	729.	730.	731.	732.	733.
734.	735.	736.	737.	738.	739.	740.	741.	742.	743.
744.	745.	746.	747.	748.	749.	750.	751.	752.	753.
754.	755.	756.	757.	758.	759.	760.	761.	762.	763.
764.	765.	766.	767.	768.	769.	770.	771.	772.	773.
774.	775.	776.	777.	778.	779.	780.	781.	782.	783.
784.	785.	786.	787.	788.	789.	790.	791.	792.	793.
794.	795.	796.	797.	798.	799.	800.	801.	804.	825.
826.	827.	828.	829.	830.	831.	832.	833.	834.	835.
836.	837.	838.	839.	840.	841.	842.	843.	844.	845.
846.	847.	848.	849.	850.	851.	852.	853.	854.	855.
856.	857.	858.	859.	860.	861.	862.	863.	864.	865.
866.	867.	868.	869.	870.	871.	872.	873.	874.	875.
876.	877.	878.	879.	880.	881.	882.	883.	884.	885.
886.	887.	888.	889.	890.	891.	892.	893.	894.	895.
896.	897.	898.	899.	900.	901.	902.	903.	904.	905.
906.	907.	908.	909.	910.	911.	912.	913.	914.	915.
916.	917.	918.	919.	920.	921.	922.	923.	924.	925.
926.	927.	928.	929.	930.	931.	932.	933.	934.	935.
936.	937.	938.	939.	940.	941.	942.	943.	944.	945.
946.	947.	948.	949.	950.	951.	952.	953.	954.	955.
956.	957.	958.	959.	960.	961.	962.	963.	964.	965.
966.	967.	968.	969.	970.	971.	972.	973.	974.	975.
976.	977.	978.	979.	980.	981.	982.	983.	984.	985.
986.	987.	988.	989.	990.	991.	992.	993.	994.	

WILLIAM H. METCALF
Secretary.

NOTICE is hereby given that C. T. Fleming and M. Schuerman, heretofore conducting the business of the F. & S. Welding Machine Works, a fictitious name and so recorded, have this day dissolved partnership and all bills owing to or by the F. & S. Welding Machine Works will be taken care of by M. Schuerman, the sole owner.

April 4th, 1927.
C. T. FLEMING.
M. SCHUERMAN.

ON and after April 12, 1927, I will not be responsible for any debts contracted by my wife, Mary Jane Vorslik, she having left my bed and board. Frank J. Vorslik.

FROM this date, Mar. 26, the firm of Albert C. Walter will operate under the fictitious name of Albert C. Walter Co., 4757 Wilshire Blvd. L. A. Signed, ALBERT C. WALTER.

TO THE PUBLIC: I will not be responsible for debts contracted by my wife, after April 9, 1927. Mrs. Opal Mar Kesler. H. J. KESLER.

I WILL not be responsible for any debts contracted by my wife, Esther Moore, after this date, April 12th, 1927. Ira T. Moore.

SO VERY SIMPLE

"You say," repeated defending counsel, "that the fence was about fourteen feet high, and that you were standing on the ground—not mounted on a ladder or anything?"

"I do," remarked the witness.

"In that case," replied the counsel, "perhaps you will be good enough to explain to the court how it is that you, a man of five feet four, could see what happened on the other side of a fence fourteen feet high."

"I will," answered the other. "There was a hole in the fence."—[Answers, London.

ANDREWS CALLS FOR LIQUOR QUIZ

Inquiry Result of Dry Feud in Southland

Phases of Enforcement Will be Covered

Reports Will be Sent Back to Washington

A searching investigation into the row between Prohibition Administrator McReynolds and Collector of Customs Schwaebe has been ordered by Col. L. C. Andrews, assistant Secretary of the Treasury in charge of prohibition and customs administration, it was stated in dispatches received here last night from Washington.

This confirms the reported mission of Alf Ofidal, special agent in charge of the western division of the intelligence unit of the Treasury Department, who arrived in Los Angeles several days ago and held conferences with McReynolds and Schwaebe.

The fight betweer the Prohibition Administrator and Schwaebe began when McReynolds criticised the liquor enforcement activities of customs men in a speech in Glendale, and became more spirited as churchmen, State and county authorities added fuel to the fire. The indictment of two prohibition agents on a charge of murder in connection with the death of E. P. Ingmire in an automobile accident also complicated the situation.

BROAD QUIZ LIKELY

According to the Washington dispatches, the Treasury investigation will center on the controversy between the two Federal officials, but at the same time it will be broadened to determine how well or how loosely the prohibition law is being enforced in Los Angeles, San Diego and along the Mexican border.

Until this investigation is concluded, it was stated, it is not the intention to disturb either Maj. McReynolds or Collector Schwaebe.

The Washington advices declared that the partisan statements and charges made by Maj. McReynolds and the replies and counter-charges made by Collector Schwaebe indicated to Treasury Department officials that both of these men cannot be right and Gen. Andrews was of the opinion that an independent investigation is warranted. Andrews also is said to be convinced that there cannot be satisfactory and effective enforcement along the Mexican border while the present feud continues.

Official government reports on the local dry war probably will be ready to be forwarded to Washington early next week, it was learned from authoritative sources last night.

TWO MAY REPORT

Two reports are expected. One will be made by S. H. Hamer, in charge of the local office of the intelligence unit of the Treasury Department, who was instructed to investigate thoroughly the automobile accident in which Ingmire met his death.

The prohibition men and their companions since have been indicted for murder, and their trial date set for the 27th inst. Hamer's report is expected to determine whether the government will demand that the dry agents be tried in the federal instead of State courts. Prohibition Administrator McReynolds has maintained that the prohibition men were "getting evidence" at the time they crashed into Ingmire, and if Hamer's report upholds this contention the government will no doubt demand a Federal court trial.

The second report is expected from Alf Ofiedal, special agent in charge of the western division of the intelligence department of the Treasury Department. That Ofiedal's report will be made public was denied by close observers of the situation.

ONE OUT ON BAIL

Neither McReynolds nor Schwaebe had any further comment to make on their disagreement yesterday. The latter denied reports from San Diego that he had discharged two of his men at the border as a result of charges made that liquor was being smuggled through. The resignations of the two men, William Long and Thomas Dell, had been asked for on March 28, before the present squabble broke out, he said. The reason given for their discharge by Schwaebe was unsatisfactory work.

George Hudson, one of the prohibition agents held for the killing of Ingmire, was released from the County Jail yesterday on $10,000 bail produced by a bail bond company. Frank Farley, the other dry agent held, still was in jail on $15,000 bail, but his attorney, S. S. Hahn, declared that he expects to have him out this morning.

Hahn also stated that Farley admitted his arrest in Los Angeles in 1923 on a charge of holding up the night cook in a restaurant, as revealed Thursday by the District Attorney's office, but asserted that at the time he was doing "picket duty" for a railroad and that strikers "framed" him. The robbery charges against Farley were dismissed for lack of sufficient evidence.

HER SHOPPING TO BE FOR CASH IN FUTURE

WOMAN PLEADING GUILTY TO SHOPLIFTING GETS TERM OF PROBATION

Spring shopping in the future for Mrs. Lucia Nelson will be strictly on the cash basis as a result of sentence imposed upon the woman yesterday by Municipal Judge Baird following her plea of guilty to a charge of petty larceny growing out of the theft of three dresses from a downtown department store.

"Perhaps the eternal feminine love for finery talked a bit louder to this defendant than the lack of money to pay for the dresses," commented Judge Baird.

Judge Baird imposed a jail sentence of twenty-five days and suspended it for two years, placing the woman on probation.

VILMA BANKY WINS IN CHAUFFEUR'S SUIT

Vilma Banky, film actress, yesterday won a suit her former chauffeur, William Cook, filed against her in the State Labor Bureau for asserted non-payment of wages. The case was dismissed when Deputy Commissioner Richardson ruled that Cook was not entitled to the $51.39 he sought; he asserted he was discharged for unknown reasons. The actress said he was dismissed for using her car without permission and displayed a check issued Cook for his wages.

JAPANESE WILL MEET IN DEBATE

High School Girls to be Opponents of Men From Club at University

Working their way through the semifinals of a debate tournament of Southern California Japanese students, two Los Angeles High School girls tonight will meet two men representing the Japanese Bruin Club of the University of California at Los Angeles in the final contest of the series.

The two young women, representing the Girl Reserves of the local Japanese Union Church, are Aiko Watanahe and Alice Suzuki. They will oppose Tam Tokoyama and Masso Satow of the Bruin Club, debating the question of the soundness of the Mexican land laws.

ALICE SUZUKI

Dr Rufus B. Von KleinSmid, president of the University of Southern California, will officiate at the debate, which is to be conducted under the auspices of the Japanese department of the Young Men's Chrisjian Association at the Japanese Union Church. Dr. Von KleinSmid will present the winners of the debate with medals. Judges for the contest are Ray Malcolm, professor at the University of Southern California; T. H. Elson, principal of Roosevelt High School, and J. Gustave White, educational director for the Los Angeles Y.M.C.A.

AIKO WATANAHE

Harold Lloyd's Father Fighting Back to Health

J. Darsie Lloyd, 60 years of age, father of Harold Lloyd, film comedian, has passed the crisis of a two-months' illness and now is recuperating at Arrowhead Hot Springs, it was reported yesterday. Mr. Lloyd is treasurer of the Harold Lloyd Corporation.

J. DARSIE LLOYD

He has been ill with asthma, his condition being serious for a time. He will remain at Arrowhead Hot Springs until he is further improved.

Lloyd has been in constant attendance upon his father, and is a frequent visitor at the resort.

Cline Separates Burglary and Robbery Squads

In order to more adequately cope with increasing crime in the city, Chief of Detectives Herman H. Cline yesterday issued an order which will separate the robbery and burglary details which have for many years been combined. Believing that the crimes of burglary and robbery are widely different in nature and may be more efficiently curbed by the creation of separate details to handle each, Cline yesterday after a conference with Chief of Police Davis ordered the creation of both a robbery and a burglary division.

Chief Cline's order takes effect today. Capt. George Smith will remain as the head of the burglary detail. Capt. Ed Williams has been placed in charge of the new robbery details. Williams will have under his command a picked squad of twenty-two men with the following personnel: Detective Lieutenants Lucas, Hoy, Holman, Buchanan, Bowers, Jones, Ryan, Barr, Bain, Moran, McCaleb, Thomason, Gerhart, Jolin, Wilde, Cox, Hawtry, Malina, Lynn, Jones, Peterson and Lund.

SCHOOLGIRL SEEKS EDUCATION IN COURT

NIECE PAYS MUNICIPAL JUDGE VISIT FOR INFORMATION FOR CIVICS CLASS

Beauty in quest of education invaded Municipal Judge Ambrose's courtroom yesterday when Miss Marjorie McGee, niece of the jurist, sat on the bench in his felony division during the afternoon session. Miss McGee visited the courtroom as official representative of the Pasadena High School civics class, and will make a report to her classmates on judicial procedure based on her observations.

Before taking her position on the bench, Miss McGee, who is a daughter of Dr. H. S. McGee of Pasadena, visited all departments of the County Jail under the direction of Jailer Frank Dewar and Chief Matron Sullivan. A report will be made to her class on the conduct of the County Jail.

BOY MEETS DEATH IN FALL DOWN SHAFT

Irving Rosenblatt, 9 years of age of 3674 South Arlington avenue, was killed yesterday when he fell down a freight elevator shaft at the Howland & Dewey Building 512 South Broadway, police reported. The boy fell from the third floor. The child had gone to the building with his father, Leo Rosenblatt, an electrical contractor, who was doing some work there, it was said. It was three hours before the boy was missed and his body was discovered at the bottom of the shaft. A sister of the boy died from heart disease in January.

MARCH HIGH IN REALTY DEALS

Month's Volume Exceeded Only Twice

Value of Transfers Said to be Record

Tourists Participate in Purchasing

With only two exceptions the month of March just past was the greatest in the history of Los Angeles county in the number of real-estate transfers. It is believed that in value of transfers the month was the greatest in history. The March transfers numbered 17,690. The two greater months were March of last year, with 17,950 transfers, and October of 1923, with 17,944 transfers.

The record was obtained from a check maintained by the Title Guarantee and Trust Company. The number embraces the deeds, agreements to convey and the decrees in distribution as filed with the County Recorder of Los Angeles county.

INDEX OF PROGRESS

An index of the progress of Los Angeles county for the past six years is afforded by a tabulation of the transfers for March for each year. It follows:

Year—	Transfers.
March, 1927	8,674
March, 1926	10,928
March, 1925	16,932
March, 1924	17,289
March, 1923	15,756
March, 1926	17,950
March, 1927	17,690

The transfers for March exceed the transfers for February of this year by 3598. This occurs for two reasons. March has three days more than February and five more business days because of the Washington and Lincoln birthday holidays in February. The second reason, however, is the more important.

March is toward the end of the winter tourist season. The hundreds of owners of hotels, courts and other rentable space have harvested a substantial profit from the winter season and are in the investing mood. Naturally, realizing that the increased number of tourists means an increased price for property, they buy in the knowledge that people under the stimulus of advertising will continue to come and prices will go up.

TOURISTS ARE BUYERS

Alongside this reason are the purchases by tourists themselves. Many of the tourists before leaving purchase property so that they will live it when they come here to live. Others purchase speculatively. It is estimated that out of the 17,690 transfers about 2000 were purchased by visitors. This fact is deducted from the knowledge that in hundreds of instances transfers are held up in escrow until the purchaser can send east for money with which to complete it.

"When we learn from the hotel man," said Former United States Senator Frank P. Flint, "that tourists left $6,000,000 more here in the past winter than is customary, the excellent real-estate record is not hard to explain. These folks come here under the stimulus of advertising. This should make plain to every Los Angeles business man the vital necessity of supporting the Southern California Forward Movement which produces the funds with which the advertising of the All-Year Club and the promotion work of the Los Angeles Chamber of Commerce is done."

PARTY GIVEN TO CHILDREN IN HOSPITAL

"Times" Junior Players Take Taste of Easter Joy to Crippled Sufferers

Crippled children at the Los Angeles Orthopedic Hospital forgot their troubles for a few hours yesterday afternoon under the magic spell of an Easter party and vaudeville entertainment presented by members of The Times Junior Players.

Richard Paggoli, 8-year-old warbler, sang a number of kid songs, which were heartily applauded by the audience, and Patty Murphy followed with a pleasing little toe dance. The Petite Revue, composed of four juvenile entertainers, offered a series of songs and dances, which also scored heavily. King Gates, Siwanian dancer, was showered with applause and Gabriel Barto, 7, announced as the world's youngest cornetist, fairly bowled them over with his act.

Another pleasing number was that contributed by the Boros Troupe. This included Nick Boros, saxophonist; Edith, the youngest accordionist; Ella, pianist, and Lester, violinist. The quartet displayed unusual talent and their efforts were highly appreciated judging from the applause and cheers which rang through the corridors of the hospital.

Mrs. Rosa Acuna, who sang in grand opera for fifteen years, offered several numbers and the program was completed by James Osborne, chief councilman of The Times Junior Club, who made his first appearance as a singer since his voice changed. He was introduced as the boy Caruso and, in the opinion of his auditors at least, lived up to his billing.

Added Charges Made Against Former Officer

Three additional charges of statutory offenses against juveniles were made against Chester A. Arthur, former county probation officer, in Juvenile Court yesterday. Judge Archibald raised Arthur's bail from $3000 to $23,000 and held him to answer to the Superior Court.

According to testimony introduced, Arthur was dismissed from the county probation service when complaints were made against his conduct. He then took up work in a boys' organization where he was employed at the time of his arrest on the three original charges of misconduct.

TWO-DAY PICNIC